2 CENTS PAY NO MORE!

Chicago Daily Tribune

THE WORLD'S GREATEST NEWSPAPER

FINAL ★★

VOLUME XCVIII.—NO. 51 C [REG. U. S. PAT. OFFICE. COPYRIGHT 1939 BY THE CHICAGO TRIBUNE.] WEDNESDAY, MARCH 1, 1939.—34 PAGES THIS PAPER CONSISTS OF TWO SECTIONS—SECTION ONE * PRICE TWO CENTS IN CHICAGO AND SUBURBS ELSEWHERE THREE CENTS

FOR MAYOR: GREEN VS. KELLY

Primary Vote: 1,200,000; Courtney Loses by 290,000

G.O.P. LAUNCHES FIGHT ON RAISING U.S. DEBT LIMIT

Waste Must End, Is House Warning.

BY WILLARD EDWARDS.
[Chicago Tribune Press Service.]
(Diagram on page 6.)

Washington, D. C., Feb. 28.—[Special.]—With the national debt approaching the 45 billion dollar limitation set by congress 21 years ago, Minority Leader Joseph W. Martin Jr. served notice on the house today that Republicans will fight an administration proposal to increase the authorized limit to 50 billions.

Rep. J. W. Martin.

Disaster in the form of monetary inflation is ahead if the public debt, now approximately 40 billions, is allowed to increase at its present rapid pace, Martin declared.

Martin appealed to "patriotic Democrats" to join his group in a move toward stability in federal finances.

A spectacular battle over the entire question of national debt—which now approximates $301 for every man, woman, and child in the United States—is expected as the result of Martin's announcement.

Crippling Taxes an Issue.

The budgetary policy of President Roosevelt, the burden of federal taxation on this and future generations, and the influence of excessive debt and crippling taxes upon the national system of currency and credit are involved, Martin said.

A preliminary skirmish occurred on the floor today as the house considered and finally approved a bill appropriating funds for the treasury and postoffice departments. Included in the measure was the sum of one billion fifty million dollars to pay interest on the public debt during the next fiscal year.

Minority Leader Martin revealed that he had appointed a special committee, headed by Representative Daniel A. Reed of New York, to examine the proposal to raise the debt limit.

Limitation a War Measure.

Treasury experts recalled that there was no public debt limitation prior to the nation's entrance into the world war. Successive billion dollar issues of Liberty bonds caused congress to fix the statutory limit of debt at 45 billions.

The national debt was approximately 25 billions in 1919, following the world war. In the Coolidge era it was trimmed year by year until it had sunk to approximately 16 billions in 1930. Thereafter, in the depression years, it rose from 22 billions in 1933 to its present height of 39 billions 846 millions as of Feb. 23.

Total spending recommendations submitted to congress by the President since Jan. 4 have aggregated more than twelve billions, Martin pointed out. The statutory limit of 45 billions will be reached, if not exceeded, by this spending program, he remarked, and the treasury must obtain new authority from congress before government obligations in excess of this limit may be issued.

Demands Halt in Waste.

"The Republican party takes the position that these unwholesome tendencies must be halted promptly," he declared. "The nation has a right to know what the present debt policy is, and where it is leading. Is this request for a debt limit of 50 billions to be followed by a request for a new limit of 60 billions and then for a limit of 75 billions or 100 billions?

"If so, what will be the ultimate result upon the living standards and savings of our American workers, farmers, and home owners?

"In view of the administration's new policy of appeasement toward business and private enterprise, announced last week, we assume now we may count upon the patriotic support of many Democrats in congress in this move toward prudence, order, and stability in federal finances."

NEWS SUMMARY

of The Tribune
[And Historical Scrap Book.]
Wednesday, March 1, 1939.

LOCAL.

Mayor Kelly defeats State's Attorney Courtney in Democratic mayoral primary. Page 1.

Dwight Green wins G. O. P. mayoral nomination by three and a half to one margin. Page 1.

Wheaton mayor loses; incumbents in two other suburbs trail. Page 3.

U. S. to parole William H. Malone, former tax commission head. Page 7.

Attempted escape at St. Charles bared; one shot, pal seized. Page 9.

Deaths and obituaries. Page 14.

DOMESTIC.

Ninety indictments returned in Kansas City crime cleanup; allies of Boss Pendergast head list. Page 1.

Ku Klux wizard charged with monopoly on Georgia asphalt sales. Page 6.

Illinois highways operate in red; predict boost in auto fees. Page 8.

Franco suit over $15,000,000 may bare U. S. silver operations. Page 13.

WASHINGTON.

Republicans open fight in house on New Deal's plan to raise national debt limitations. Page 1.

Need for U. S. to enter air armament race with world is denied by air corps chief. Page 4.

Blind support of France and England in any war is defended by Roosevelt supporter. Page 5.

Federal communications commission tightens grip on radio. Page 15.

FOREIGN.

Madrid cabinet meets secretly and discusses whether to surrender or fight on. Page 12.

Natives from Italian Libya and French police clash in Tunisia; three slain. Page 13.

Sixty-two cardinals meet today to elect new pope. Page 14.

SPORTS.

Clear way tonight for Golden Gloves finals. Page 23.

Bruins near hocky title; whip Canadiens, 6 to 2. Page 23.

Cubs' party No. 2 leaves tonight for west coast. Page 23.

War Admiral ill; may be out of $50,000 Widener cup. Page 24.

Lane senior quintet beats Schurz; gains playoffs. Page 24.

White Sox pitchers cool to new rule on delivery. Page 25.

EDITORIALS.

Mr. Roosevelt Needs an Umbrella; The Fansteel Decision; Running to Cover; Uncle Sam's Pay Animals. Page 16.

FEATURES.

News of society. Page 19.
Looking at Hollywood. Page 19.
Front Views and Profiles. Page 19.
Radio programs. Page 21.
Experimental farms diary. Page 26.

COMMERCE AND FINANCE.

Morgenthau tells secret operations of stabilization fund. Page 27.

Stocks advance on Supreme court decree outlawing sit strikes. Page 27.

American Telephone annual report shows upturn late in 1938. Page 27.

Ranney indicates Peoples Gas will adopt regular dividend. Page 27.

Chicago Board of Trade slashes budget as sales drop. Page 27.

Want Ad index. Page 29.

THE WEATHER

WEDNESDAY, MARCH 1, 1939.

[Central standard time.]

Sunrise, 6:25. Sunset, 5:40. Moon sets at 3:54 a. m. tomorrow. Jupiter and Saturn are evening stars. Mars and Venus are morning stars.

CHICAGO AND VICINITY: Fair and slightly colder Wednesday; Thursday fair and warmer; moderate northwest winds Wednesday.

ILLINOIS: Fair, slightly colder in extreme east Wednesday; Thursday fair, warmer in north and central.

TRIBUNE BAROMETER.

TEMPERATURES IN CHICAGO

For 24 hours ended 2 a. m. March 1:
MAXIMUM, 7 A. M. 42
MINIMUM, 2 A. M. 27

3 a. m... 31	Noon ... 40	Unofficial—
4 a. m... 32	1 p. m... 39	8 p. m... 32
5 a. m... 34	2 p. m... 38	9 p. m... 33
6 a. m... 39	3 p. m... 37	10 p. m... 32
7 a. m... 42	4 p. m... 34	11 p. m... 30
8 a. m... 42	5 p. m... 33	Midnight .29
9 a. m... 42	6 p. m... 33	1 a. m... 28
10 a. m... 39	7 p. m... 33	2 a. m... 27
11 a. m... 40		

For 24 hours ended 6:30 p. m., Feb. 28:
Mean temperature, 37; normal, 30; excess for February, 33 degrees; excess since Jan. 1, 274 degrees.
Precipitation, .29 of an inch; deficiency for February, .16 of an inch; excess since Jan. 1, .16 of an inch; total since Jan. 1, 4.20 inches.
Barometer, 6:30 a. m., 29.83; 6:30 p. m., 29.67.
Highest wind velocity, 27 miles an hour from the southwest at 2:31 p. m.

March 1, 1938:
Maximum temperature, 50; minimum, 30; mean, 40; clear; precipitation, trace.

[Official weather table on page 29.]

90 INDICTMENTS IN KANSAS CITY CRIME CLEANUP

Boss Pendergast's Allies Head List.

Kansas City, Mo., Feb. 28.—[Special.]—A sweeping investigation of political corruption in Kansas City, long ruled by the Democratic boss, T. J. Pendergast, resulted today in the return of ninety indictments by a Jackson county grand jury.

Judge David E. Long. [A. P. Wirephoto.]

Among numerous Pendergast political allies indicted were the presiding judge of the County court, a former county judge, and the alleged "big shot" of Kansas City gambling.

The wholesale indictments climaxed a far-reaching inquiry launched after Gov. Lloyd C. Stark, Democratic factional foe of Pendergast, ordered a general house cleaning in this city.

Presiding Judge Heads List.

Heading the list of those indicted are David E. Long, presiding judge of the County court, and J. W. Hostetter, former county judge and now occupant of the newly created post of supervisor of county institutions.

They are charged with corruptly allowing claims of nearly $10,000 for improvements to the headquarters of Justice of the Peace Gil B. Bourk, a Pendergast ally. The building, which is rented by the county, is owned by two sons of Judge Long.

The gambling chieftain indicted is Charles Carolla, an Italian born alien. Federal Judge Albert L. Reeves recently called him the "big man" of gambling in Kansas City. He was the right hand man of John Lazia, one time lieutenant of Pendergast's north side organization, who was ambushed and killed by gangsters in 1934.

Notorious for Corruption.

The indictment of Carolla was foreshadowed by a hearing conducted by Judge Allen C. Southern, arch foe of gambling and the man who called the grand jury. At that hearing Carolla was said to have received $2,500 a month from one of the numerous gambling places in Kansas City.

In recent years Kansas City, which is under the city manager form of government, has acquired a reputation for corrupt rule. Within the last year 237 persons have been convicted of election frauds in federal court here.

Federal Judge Reeves, in sentencing seven persons to prison for election irregularities, compared the situation here with the lives of terror led by people in Russia, Germany, and Italy.

Rackets Flourish Openly.

Judge Reeves said business men do not dare oppose conditions here because of a political espionage system and a threat of boycott against their business activities. He declared that even judges are subject to the reign of terror that exists.

"In Kansas City," said Gov. Stark, in ordering the cleanup, "it is charged that such serious crimes as homicide go unsolved and the perpetrators go unpunished; that rackets of various types flourish openly in defiance of law and order; that open and notorious gambling dens and vice brothels exist, and that the liquor laws are violated with impunity."

Judge Defies Boss Rule.

Judge Southern, who defied Boss Pendergast in calling the special grand jury, refused to let Attorney General Roy L. McKittrick, a Pendergast political ally, appear before the jury.

Adding to the complications, County Prosecutor W. W. Graves halted the proceedings temporarily by charging they were illegal. The state Supreme court denied Graves a writ of prohibition, but specified he had the right, along with McKittrick, to appear before the grand jury. McKittrick later appeared, but Graves became ill and has been absent from the grand jury room.

Vote by Wards on Mayoralty

Ward	DEMOCRATIC Court-ney	Kelly	Robert-son	Ryan	Plural-ity	REPUBLICAN Green	Thomp-son	Major-ity
1....	1,261	7,601	12	8	6,340	746	388	358
2....	2,012	12,606	34	27	10,594	7,038	6,598	440
3....	1,784	12,622	38	18	10,838	3,966	4,867	*901*
4....	4,990	13,815	50	26	8,825	6,268	1,452	4,816
5....	9,174	15,321	84	34	6,147	7,253	1,617	5,636
6....	5,952	12,759	40	37	6,807	7,392	1,911	5,481
7....	9,569	12,514	45	43	2,945	8,524	821	7,703
8....	7,026	11,503	52	70	4,477	8,340	995	7,345
9....	5,802	9,103	40	37	3,301	4,875	947	3,928
10....	5,081	9,397	54	72	4,316	2,651	1,622	1,029
11....	6,356	14,232	57	50	7,876	1,925	675	1,250
12....	6,788	11,201	49	56	4,413	2,815	1,063	1,752
13....	8,391	14,587	86	77	6,196	3,212	958	2,254
14....	5,765	14,982	34	40	9,217	763	1,133	*370*
15....	7,053	15,777	58	48	8,724	2,934	876	2,058
16....	7,988	14,449	73	51	6,461	3,905	1,165	2,740
17....	6,934	12,361	43	44	5,427	6,211	1,817	4,394
18....	12,618	14,177	34	30	1,529	5,069	1,091	3,978
19....	6,100	10,062	35	34	3,962	8,882	1,327	7,555
20....	1,825	11,840	41	18	10,015	942	843	99
21....	4,900	12,442	37	44	7,542	2,849	396	2,453
22....	5,277	13,508	53	54	8,231	1,267	243	1,024
23....	5,249	13,630	42	41	8,381	1,352	264	1,088
24....	1,817	17,355	22	32	15,538	642	246	396
25....	3,270	11,993	37	38	8,723	1,490	420	1,070
26....	5,935	11,194	66	49	5,259	1,632	354	1,278
27....	11,488	10,647	31	40	*841*	1,492	567	925
28....	3,788	13,541	34	30	9,753	2,468	1,297	1,171
29....	11,946	10,933	26	25	*1,013*	1,250	530	720
30....	6,256	13,307	59	47	7,051	3,463	934	2,529
31....	6,147	13,900	86	57	7,753	1,958	637	1,321
32....	6,228	12,524	61	42	6,296	1,717	568	1,149
33....	6,936	8,841	45	51	1,905	3,374	1,356	2,018
34....	6,323	10,724	74	52	4,401	3,347	1,487	1,860
35....	8,300	11,865	58	47	3,565	3,633	1,027	2,606
36....	7,827	8,929	102	55	1,102	4,668	1,459	3,209
37....	6,705	12,764	47	34	6,059	6,507	1,845	4,662
38....	7,535	10,423	72	57	2,888	5,027	1,218	3,809
39....	6,790	10,324	64	38	3,534	4,915	1,192	3,723
40....	6,514	11,286	50	28	4,772	4,786	1,244	3,542
41....	6,397	9,478	49	49	3,076	6,234	1,124	5,106
42....	3,273	11,441	46	36	8,168	3,638	984	2,654
43....	3,607	9,420	62	39	5,813	4,090	1,097	2,993
44....	5,217	9,856	37	45	4,639	4,710	1,504	3,206
45....	6,229	11,107	73	76	4,878	4,304	1,315	2,989
46....	5,358	11,764	67	62	6,406	5,934	1,542	4,392
47....	9,642	8,954	41	31	*688*	7,344	1,501	5,843
48....	6,577	13,508	44	35	6,931	6,664	1,274	5,390
49....	8,323	11,117	63	41	2,794	9,079	1,081	7,998
50....	7,722	9,172	35	41	1,450	7,376	1,172	6,204
Total	314,045	596,856	2,542	2,136	282,811	210,917	62,044	148,873

(Wards won by Courtney and Thompson indicated in italics.)

Green and Kelly Are Jubilant; Courtney Takes It with Smile

BY PERCY WOOD.

Mayor Kelly and Dwight H. Green received the approval of the voters last night with unadulterated joy and State's Attorney Courtney took his defeat with a smile.

Nash-Kelly headquarters in the Morrison hotel was crammed with well wishers eager to pat the mayor on the back. It was the first time in three primaries that they had had that chance. The organization lost in the Horner-Bundesen primaries in 1936 and in the Jarecki-Prystalski primaries in 1938; so last night the boys let loose.

Green and Backers Celebrate.

A block away, in the La Salle hotel, Green and his backers celebrated their victory with similar high spirits. A large crowd hailed the G. O. P. nominee as a real threat to the Democratic machine and made enthusiastic predictions of what he would do to Mayor Kelly on April 4.

Courtney, his wife, and a group of friends listened to returns in a suite high up in the Sherman hotel. A few long faces were noted there, but the prosecutor's was not among them. He invited visitors to sit down and visit, read the precinct reports with interest, then sent a telegram of congratulations to Mayor Kelly, and called it a day.

Kelly supporters began to whoop it up by 6 p. m., when the early returns showed a definite trend for the mayor over Courtney.

Many Horner Men Present.

The mayor entered headquarters about 7 o'clock wearing a smile that threatened to split his face in half. With him was Arthur P. O'Brien, Gov. Horner's secretary. Soon Acting Gov. John Stelle joined the party.

Especially significant was the number of Gov. Horner's advisers in the crowd which leaned over Kelly's shoulder as he sat down to compute returns with Ald. J. M. Arvey.

As the mayor walked over to pay a visit to the All-Chicago committee for his reëlection at 111 West Washington street he fell in with the chairman of the governor's industrial commission, Peter M. Angsten, another of his supporters. Angsten joined the party just as County Judge Edmund K. Jarecki, Courtney's supporter, walked swiftly past in the opposite direction. If he and the mayor saw each other, neither gave a sign of recognition.

All the Past Is Forgotten.

The All-Chicago committee was singing "Has Anybody Here Seen Kelly?" when the mayor walked into the party, and the song soon turned to "When Irish Eyes Are Smiling." The mayor made a short talk, closing with the words, "We've forgotten everything that has happened in the past."

This was particularly appropriate, for Courtney's telegram arrived within a few minutes. The mayor walked back to the Morrison and answered it.

CRY OF 'FIRE!' HALTS NUPTIALS AS MINISTER ASKS FOR OBJECTORS

Livermore, Cal., Feb. 28.—(AP)—The Rev. Clarence Sands had reached that point in the marriage ceremony where you can speak up, if you have any objections, or forever hold your peace.

"The house is on fire," a neighbor shouted. That seemed a good reason, so the ceremony stopped while firemen extinguished a roof blaze. Then Bertha Carlson and Milton Fisher were joined in wedlock.

G. O. P. NOMINEE VICTORIOUS BY 3½ TO 1 MARGIN

Drive for April 4 Election Starts.

BULLETIN.

Republican — For mayor: 3,635 precincts out of 3,648 in Chicago give: Green, 211,965; Thompson, 62,352.

Republican — City clerk: 3,635 precincts out of 3,648 in Chicago give: Chapman, 165,072; Weafer, 13,194; Schmidt, 60,062. For city treasurer: Nance, 158,660; Johnson, 78,554.

BY ARTHUR EVANS.
(Pictures on back page.)

Dwight H. Green won the Republican nomination for mayor in a walk in yesterday's primaries. His majority over his opponent, W. H. Thompson, a former mayor, was approximately 150,000. With only twenty-three precincts missing, Green won by a margin of almost three and a half to one.

Green said he is ready for the fight for the April 4 election. At party headquarters, after his victory had been established, he prepared to start a vigorous campaign. The word was that Republicans are rarin' to go.

"Smash the Kelly-Nash machine" is to be a Green slogan.

G. O. P. Vote Exceeds 270,000.

Returns from 3,625 precincts gave Green 210,908 votes to 62,055 for his opponent, a total of 272,963 Republican votes in the mayoralty. Republican veterans pointed out that in 1931 the late Mayor A. J. Cermak got 234,258 votes in the Democratic primary but won the election in a battle against the city hall machine of that time.

Green pulled along with him his teammates, John W. Chapman for city clerk and Clement A. Nance for city treasurer.

"The real fight has just begun," said Green in his headquarters. "We were certain of victory in the primaries. We are just as sure we will win the election.

"From now on it is not a battle between individuals. It is a fight to the end between the ruthless, monopolistic Democratic machine and the people.

Assails Monopolistic Rule.

"Chicago has had enough of monopoly rule and its high taxes. I deem it a great honor that the people have selected me as their leader in the great drive which is just starting.

"That drive is to break the alliance between crime and politics, to remove the political stigma from the schools, and to put government on a sound business basis.

"Some of the issues have been clouded. There can be no question from here on. This is a battle between a corrupt political machine and the people.

"We all know the story of the Democratic machine. We know of its waste and extravagance, of the tax burden it has established. We know of its subway sellout. We know of its corruptness.

Demands Kelly Meet Issues.

"The people demand that Mayor Kelly meet the issues. During the five weeks before April 4 Mayor Kelly must meet these issues. He cannot dodge or sidestep them any longer. We are confident Tom Courtney meant every word he said in his fearless fight against the Kelly-Nash machine which is strangling our city. We will welcome him and his splendid supporters to stand shoulder to shoulder with us."

Green led in forty-eight of the fifty wards. His opponent had leads in the 3d ward, where the Negro vote of old was one of his strongholds, and in the 14th. Forty-eight of the fifty committeemen backed Green.

At G. O. P. headquarters the view was that for the first time in years the party is keyed to a good pitch in every precinct and is ready to swing into high for April.

Edward F. Moore, county chairman, said:

"This has been a wonderful day for Republicans. Last year the Republicans cast about 171,000 votes. Today the Republican vote shows an increase of more than 50 per cent."

THE WINNERS

REPUBLICAN.
Mayor—Dwight H. Green.
City Clerk—John W. Chapman.
City Treasurer—Clement A. Nance.

DEMOCRATIC.
Mayor—Edward J. Kelly
City Clerk—Ludwig D. Schreiber
City Treasurer—Thomas S. Gordon

ELECTED ALDERMEN

The following aldermanic candidates yesterday received a majority of the votes cast in their wards and will not have to engage in the supplemental fight on April 4. This list also includes the two wards in which there were no contests. The letters following the winners indicate that they were affiliated with the Courtney, Kelly, Green, or Thompson factions.

Ward.	Name.	Majority.
1.	Michael Kenna [K]	No contest
7.	Ald. Thomas J. Daley [K]	1,072
9.	Ald. Arthur G. Lindell [G]	14,924
10.	Ald. Wm. A. Rowan [K]	3,746
11.	Ald. Hugh R. Connelly [K]	2,915
12.	Ald. Bryan Hartnett [K]	4,609
13.	Michael P. Hogan [K]	2,720
14.	Ald. Jas. J. McDermott [K]	8,891
15.	Ald. James F. Kovarik [K]	6,592
17.	Ald. William T. Murphy [K]	2,099
19.	Ald. John J. Duffy [K]	1,844
20.	Ald. William V. Pacelli [G]	9,654
21.	Ald. Joseph F. Ropa [K]	5,938
22.	Ald. H. Sonnenschein [K]	6,639
23.	Ald. Joseph Kacena Jr. [K]	7,533
24.	Ald. J. M. Arvey [K]	No contest
25.	Ald. James B. Bowler [K]	9,999
27.	Ald. Harry L. Sain [C]	1,763
28.	Ald. George D. Kells [K]	4,988
29.	Joseph S. Gillespie [C]	2,917
30.	Ald. Edward J. Upton [K]	9,776
31.	Ald. Thomas P. Keane [K]	6,685
32.	Ald. J. P. Rostenkowski [K]	7,659
34.	Ald. Matt Porten [K]	3,499
35.	Ald. Walter J. Orlikoski [K]	3,599
37.	Ald. Roger J. Kiley [K]	9,930
38.	Ald. P. J. Cullerton [K]	3,224
39.	Ald. Hyman L. Brody [K]	420
40.	Ald. Joseph C. Ross [G]	6,684
41.	Ald. William J. Cowhey [K]	2,802
42.	Ald. Dorsey R. Crowe [K]	3,964
44.	Ald. John J. Grealis [K]	11,364
46.	Ald. James F. Young [K]	13,335
49.	Ald. Frank Keenan [K]	15,468

To Run April 4

Following are the names and the votes of the two leading candidates in each of the wards which failed to elect an alderman yesterday. These two leaders must fight it out at the supplemental election on April 4:

2.	Earl B. Dickerson [K]	8,960
	and William E. King [G]	8,789
3.	Benjamin Grant [K]	9,446
	and Oscar De Priest [G]	5,983
4.	Abraham H. Cohen [G]	12,309
	and Alex Kieferstein [Indp]	3,959
5.	Ald. James J. Cusack Jr. [C]	10,343
	and Paul H. Douglas [K]	15,896
6.	Ald. John F. Healy [K]	12,687
	and Patrick S. Smith [G]	12,385
8.	Ald. Mich. F. Mulcahy [K]	12,491
	and Roy E. Olin [G]	9,748
16.	Ald. Terence F. Moran [K]	13,811
	and John S. Boyle [C]	11,812
18.	Ald. Harry E. Perry [C]	11,089
	and B. J. O'Hallaren [K]	13,987
	[2 precincts missing.]	
26.	Anton A. Pociask [C]	4,453
	and Alex J. Sobota [K]	9,548
33.	Ald. Z. H. Kadow [K]	7,632
	and Vincent S. Zwiefka [C]	3,342
36.	Ald. Geo. W. Robinson [K]	9,513
	and Richard M. Walsh [C]	5,636
43.	Ald. Mathias Bauler [K]	9,321
	and James B. Waller [G]	7,764
45.	Ald. Edwin F. Meyer [K]	12,340
	and T. W. Merryman [G]	5,919
47.	Ald. Albert F. Schulz [C]	7,537
	and Frank O. Hilburn [K]	6,865
48.	Ald. John A. Massen [G]	7,626
	and Robert E. Quirk [K]	12,843
50.	Ald. James R. Quinn [K]	12,062
	and Jens M. Jensen [G]	7,350

COURT RULES IT'S LEGAL TO SWEAR OVER TELEPHONE

Albany, N. Y., Feb. 28.—[Special.]—Use of profane language over a telephone circuit, even if the operator eavesdrops, does not constitute disorderly conduct, the Court of Appeals ruled today in dismissing an action against Essolene Monnier of New York City. The complaint was brought by Miss Pearl White, a phone operator.

Total average net paid circulation
JANUARY, 1939
DAILY in excess of 900,000
THE CHICAGO TRIBUNE

WINNER BREAKS ALL RECORDS IN SWEEP OF CITY

Beats Prosecutor by Almost 2 to 1.

BULLETIN.

Democratic — For mayor: 3,632 precincts out of 3,648 in Chicago give: Courtney, 319,169; Kelly, 607,180; Robertson, 2,542; Ryan, 2,116.

Democratic—For city clerk: 3,632 precincts out of 3,648 in Chicago give: Lindheimer, 295,145; Fitzgerald, 125,689; Schreiber, 426,579. For city treasurer: Halick, 258,589; Vesely, 51,209; Gordon, 433,482; Garrity, 95,448.

BY PARKE BROWN.
(Pictures on back page.)

Mayor Kelly was renominated yesterday in a landslide that smashed records. He defeated State's Attorney Courtney by approximately 290,000 votes. The ratio between them was almost 2 to 1.

In addition, Mayor Kelly received the biggest vote ever given a candidate in any primary in Chicago. The combined Democratic and Republican vote made the biggest total vote ever cast in a Chicago primary.

Wins Majority of Votes Cast.

Furthermore, the vote given Mayor Kelly exceeded the combined votes of all other mayoral candidates, including the two Republicans. In other words, the figures showed he received a majority of all the votes cast in both the Democratic and the Republican primaries.

On the face of almost complete returns, Mayor Kelly received more than 605,000 votes to State's Attorney Courtney's 315,000. The total Democratic vote apparently passed the 925,000 mark and the total vote in both primaries, the total for the day, apparently exceeded the maximum advance estimate of 1,200,000.

In contrast to an estimated total of 605,000 votes for the mayor, the total for all other candidates—Courtney, two minor Democrats and the two Republicans—apparently would not pass the 600,000 mark.

Breaks His Own Record.

The mayor also broke his own record. The first time he ran for mayor—in 1935—he received a then unrivaled total of 481,572 votes. That was the highest score ever given a mayoral candidate. He stepped on records of candidates for other offices in recent elections which were considered phenomenal. His 605,000 dwarfed the 481,966 cast for Dr. Herman L. Bundesen in the governorship race in 1936 when the present intra-party war began.

In 1938, when a similar organization and anti-machine battle was fought, Michael L. Igoe received 516,495 votes in Chicago in the United States senatorship nomination contest. In that same primary County Judge Jarecki received 446,559.

The surprising character of the Kelly victory became apparent early in the evening. Within two hours of the time that the polls closed State's Attorney Courtney wired his congratulations to the mayor, who was then at the regular organization headquarters in the Morrison hotel.

Congratulations from Courtney.

The state's attorney's message read:

"Your administration has been approved by the voters. I wish to extend to you my congratulations on your victory."

In the meantime Mayor Kelly had walked over to the Conway building headquarters of the All-Chicago committee which in importance in the campaign was considered a close second to the city central committee. Word of the receipt of the telegram was telephoned him there and he replied at once.

The mayor's message to the state's attorney read:

"Your gracious telegram received, for which please accept my sincere thanks."

The exchange of messages was believed to indicate that the strength mustered by Courtney will be behind Kelly for the election on April 4, only five weeks hence.

That Democratic harmony was on the way was believed established when in mid-evening James M. Slattery, chairman of the Illinois commerce commission and the man can-

sidered Gov. Horner's Cook county political mouthpiece, spoke during a radio broadcast from the Morrison headquarters.

"I want to congratulate Mayor Kelly," said Slattery, "on the great vote of confidence given his administration today. The result of the primary means a united party."

Carries Ticket to Victory.

Mayor Kelly carried with him to overwhelming success the other candidates on the regular organization ticket. They were Ludwig D. Schreiber, candidate for city clerk, a business man entering politics for the first time, and Thomas S. Gordon, a newcomer as an office seeker, for city treasurer.

While apparently these two regulars did not run so well as Kelly—as had been expected since the spotlight was on the mayor—they were close enough to him to defeat decisively their rivals on the Courtney ticket.

Those rivals were Horace G. Lindheimer, former county treasurer, who was denied a place on the regular ticket and ran for city treasurer with Courtney, and State Representative Stanley A. Halick, who had been selected by Polish leaders backing the state's attorney.

Wins Nearly All Wards.

With the exception of three of the six wards whose elected committeemen swung away from the regular organization, Kelly carried all the wards in the city with substantial margins. The exceptions were Drainage Trustee John J. Touhy's, the 27th; Public Administrator Martin J. O'Brien's, the 29th, and Joseph H. Donahue's, the 47th. The first two are on the west side and the third one is on the north side.

The other three elected committeemen who opposed Kelly were beaten. Mayor Kelly carried Courtney's own ward, the 18th, where City Clerk Peter J. Brady is the committeeman; the 5th, where Lindheimer, the Courtney candidate for city treasurer, is the leader, and the 33d where the committeeman is Clayton F. Smith, president of the county board.

Banner Wards for Kelly.

The mayor carried all the old-time Republican wards except the 47th, but his banner ward victories were in such places as the 24th, where Ald. J. M. Arvey is committeeman; the 28th, where County Chairman P. A. Nash is the boss, and the 22d, where Ald. Henry Sonnenschein still keeps the Cermak banner flying. The 37th, where Ald. Roger J. Kiley is committeeman, also was a big win for the mayor.

The advance theory of some election analysts that a big vote in the Democratic party would mean that the Republicans had gone into the Democratic primary to help Courtney was smashed to smithereens.

As usual the early returns came from wards controled by the Democratic organization. They showed immediately how the battle was going. But as the reports started to come in from the outlying residential wards which formerly were Republican strongholds the Kelly lead started to climb higher and higher.

Puzzle for Vote Analysts.

The analysts were puzzled by the fact that the Republican vote increased in a way that might indicate that 100,000 Republicans who left the fold to help Judge Jarecki last year had returned to the G. O. P., while, on the other hand, the Democratic vote was not less than last year's, but even slightly larger. Their best guess was that Republican stay-at-homes of last year had swelled the Republican total, but that fully as many members of the party had voted Democratic this year and had divided their strength between Kelly and Courtney, with Kelly receiving the larger share.

Party Strength in City Primaries

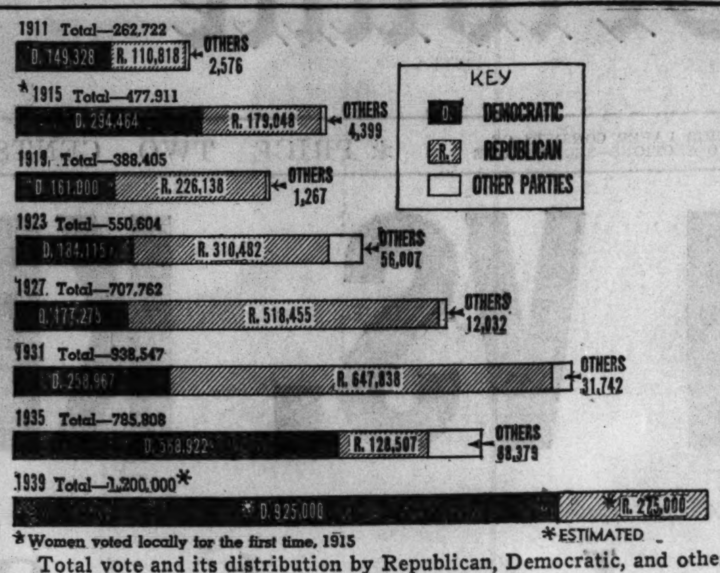

Total vote and its distribution by Republican, Democratic, and other parties in primary elections for mayor since 1911.

Aldermanic Vote by Wards

The following compilation gives the latest vote in the aldermanic election, names of the winners, if they have been determined, being shown in capital letters. There were no contests in two wards, the 1st and 24th:

SECOND WARD—Davis, 1,569; *Dickerson, 8,960; *King, 8,789; Dawson, 8,384; Grant, 384.

THIRD WARD—Brown, 292; *Grant, 9,446; Lewis, 1,168; Seltzer, 382; *De Priest, 5,983; Jackson, 4,687; Murphy, 166.

FOURTH WARD—Carey, 2,111; Evans, 484; Hayes, 313; *Kieferstein, 3,959; Ruvell, 1,386; *Cohen, 12,309; Freeman, 2,653; Kelly, 1,887; MacAuley, 608.

FIFTH WARD—Cusack, 10,343; Lee, 4,773; Mehigan, 542; Schwartz, 687; Douglas, 15,896; Leonard, 506; Reid, 555.

SIXTH WARD—Briley, 773; Healy, 12,687; Smith, 12,385; Hartford, 729; Murphy, 1,724.

SEVENTH WARD—Cody, 2,802; Davis, 1,449; Lesch, 8,029; DALEY, 16,310; Gray, 2,958.

EIGHTH WARD—Mulcahy, 12,491; Ryan, 516; Simons, 304; Olin, 9,748; Schmidt, 386; Ward, 5,324.

NINTH WARD—Draus, 3,022; LINDELL, 17,946.

TENTH WARD—Michalak, 3,942; ROWAN, 11,367; O'Connor, 2,537; Szarkowski, 1,142.

ELEVENTH WARD—Azukas, 681; CONNELLY, 13,264; Lynch, 3,974; Ciok, 116; Kaminski, 5,826; Reed, 252.

TWELFTH WARD—HARTNETT, 13,133; Wolniak, 7,579; Kenny, 845.

THIRTEENTH WARD—Antonides, 263; Carnahan, 182; Egan, 8,726; Kinnerk, 115; Pulaski, 229; Buckley, 163; Colby, 836; HOGAN, 15,002; Narvid, 2,036; Zwolinski, 232.

FOURTEENTH WARD—McDERMOTT, 15,563; Piotrowski, 269; Wojciechowski, 484; O'Toole, 4,033; Shields, 410; Wozniak, 1,476.

FIFTEENTH WARD—Barrett, 597; Carroll, 513; Gaynor, 2,986; Meagher, 190; Wick, 864; Blackowiak, 537; Clarke, 3,306; KOVARIK, 16,589; Senka, 1,004.

SIXTEENTH WARD—Boyle, 11,812; Moran, 13,811; Hogan, 2,484.

SEVENTEENTH WARD—Grammer, 5,853; Long, 6,064; Trehey, 262; Krause, 529; MURPHY, 14,807.

EIGHTEENTH WARD—Evans, 831; Kaplan, 207; McCarthy, 400; Nowlan, 1,106; O'Keefe, 151; Timm, 3,847; Finn, 350; Kunzler, 655; Murray, 264; O'Hallaren, 13,987; Perry, 11,089.

NINETEENTH WARD—Bradley, 7,535; Collier, 407; Townsend, 327; Carlson, 4,358; DUFFY, 14,471.

TWENTIETH WARD—Bagnole, 334; PACELLI, 12,312; Bagnuolo, 1,021; Teune, 1,303.

TWENTY-FIRST WARD—Lutynski, 847; ROPA, 13,395; Phillips, 6,610.

TWENTY-SECOND WARD — Golusinski, 3,831; Placek, 2,694; Miska, 501; SONNENSCHEIN, 13,665.

TWENTY-THIRD WARD—Holly, 1,180; Zahradnik, 5,357; KACENA, 14,070.

TWENTY-FIFTH WARD—BOWLER, 13,527; Caprio, 1,158; Buckley, 2,370.

TWENTY-SIXTH WARD—Dziurgot, 2,946; Gawrich, 65; Kalisz, 119; Kapustaka, 91; Konkowski, 250; Pytel, 74; Sobota, 9,548; Swastek, 169; Favia, 232; Guido, 157; Kantor, 821; Kochan, 77; Pociask, 4,453; Sass, 120; Sowa, 137.

TWENTY-SEVENTH WARD — Broderick, 11,587; SAIN, 13,340.

TWENTY-EIGHTH WARD—Castor, 3,065; KELLS, 18,053.

TWENTY-NINTH WARD — GILLESPIE, 14,342; Terrell, 11,425.

THIRTIETH WARD—Creighton, 5,087; Healy, 1,144; UPTON, 17,112; Galvin, 544; McDermott, 561.

THIRTY-FIRST WARD—Goldstein, 3,747; Passarella, 990; Roper, 345; KEANE, 15,072; Richman, 558; Samborski, 2,747.

THIRTY-SECOND WARD—Gordon, 1,398; Mytnik, 4,138; Lewandowski, 919; ROSTENKOWSKI, 14,114.

THIRTY-THIRD WARD—Becker, 3,164; Janusz, 274; Kaleth, 2,358; Nocak, 225; Staniszewski, 398; *Zwiefka, 3,342; Brandt, 2,808; *Kadow, 7,632; Mondray, 514; Spakowski, 352; Toporek, 475.

THIRTY-FOURTH WARD — Christiansen, 4,133; PORTEN, 12,994; Whitely, 1,715; Flodin, 820; Schulte, 2,827.

THIRTY-FIFTH WARD—Ciesielski, 495; Kishun, 209; Novak, 319; Warynczak, 225; Cwik, 4,169; Listug, 4,458; ORLIKOSKI, 14,186; Wolfe, 712.

THIRTY-SIXTH WARD—Christopher, 176; Flynn, 2,990; Olsen, 1,381; Solem, 3,211; Clark, 421; Johnson, 979; Robinson, 9,513; Walsh, 5,636.

THIRTY-SEVENTH WARD—Curtis, 5,415; McMullan, 1,553; KILEY, 19,160; Peters, 2,262.

THIRTY-EIGHTH WARD [two precincts missing] — CULLERTON, 14,913; Murray, 5,263; Kuhr, 458; Smietanka, 5,968.

THIRTY-NINTH WARD—BRODY, 12,757; Koehn, 6,200; Wentzel, 1,140; Corr, 3,204; Weber, 1,793.

FORTIETH WARD—Clapham, 2,231; ROSS, 15,473; Winnick, 1,350; Minter, 4,865; Spone, 333.

FORTY-FIRST WARD — Behnke, 1,681; COWHEY, 14,090; Burt, 242; Moreland, 9,365.

FORTY-SECOND WARD—Albanese, 1,333; Devine, 5,501; CROWE, 11,633; Hartford, 835.

FORTY-THIRD WARD — Bauler, 9,321; Kent, 221; Kane, 2,308; Waller, 7,764.

FORTY-FOURTH WARD—Bertram, 464; GREALIS, 11,364; O'Connor, 2,072; Cassato, 348; McGinnis, 6,537; Stark, 680.

FORTY-FIFTH WARD—Becker, 414; Haderlein, 6,189; Meyer, 12,340; Davern, 251; Merryman, 5,919.

FORTY-SIXTH WARD — Fitzgerald, 338; Liedberg, 285; Yates, 3,575; Landesman, 7,935; Ross, 268; YOUNG, 13,335.

FORTY-SEVENTH WARD—Foelsch, 359; *Hilburn, 6,865; O'Malley, 2,100; *Schulz, 7,537; Hey, 6,687; Koehler, 4,167; O'Mara, 427.

FORTY-EIGHTH WARD—Anderson, 1,827; Hartnett, 1,125; *Massen, 7,626; Gallay, 261; Korshak, 4,712; *Quirk, 12,843.

FORTY-NINTH WARD — Bausch, 5,971; KEENAN, 15,468; Nunamaker, 660; Fegan, 490; McLaughlin, 6,746.

FIFTIETH WARD—Collins, 579; Friend, 226; *Jensen, 7,350; Moore, 241; Faber, 166; Heath, 1,704; Loftus, 4,267; *Quinn, 12,062.

VOTERS RE-ELECT 32 ALDERMEN IN COUNCIL RACE

5 Are Defeated; Runoffs Needed in 16 Wards.

Thirty-four aldermanic candidates, all but two of them sitting aldermen, won council seats in yesterday's election. In 16 wards there were no clear majorities, so the two high men in each must engage in a supplementary election on April 4, the day the city elects its new mayor.

Five incumbent aldermen were unseated in the balloting. These were Ald. William L. Dawson [2d] and Ald. Robert R. Jackson [3d], both Negro Republicans; Ald. John E. Egan [13th], Democrat, who ran under the Courtney banner; Ald. Frank E. Konkowski [26th], Democrat with no organized support, and Ald. Thomas J. Terrell, who was backed by the regular Democrats.

Prof. Douglas Provides Upset.

The election results contained several surprises. Prof. Paul H. Douglas of the University of Chicago, a Kelly candidate, upset calculations by polling 15,896 votes against only 10,343 for Courtney backed Ald. James J. Cusack Jr. Five other candidates polled 7,063 votes, thus forcing a runoff.

Another surprise was the failure of the Courtney candidate, Ald. Harry E. Perry, to carry the 18th, Courtney's home ward. Perry got only 11,099 votes, as compared with 13,987 for Bernard J. O'Hallaren, railroad lease agent who carried the Kelly banner. Here also a runoff must be held.

Ald. John A. Massen, one of the five Republicans in the council, was forced into a runoff by the Kelly candidate, Robert C. Quirk, civil engineer for the Chicago park district.

New Faces in Council.

New faces in the next council will include Michael Kenna, who ran unopposed for the seat of his friend, the late John [The Bath] Coughlin; Michael P. Hogan, Armour & Co. clerk whom the Kelly forces helped unseat Ald. Egan in the 13th, and Joseph S. Gillespie, assistant to Public Administrator Martin J. O'Brien, a Courtney candidate in the 29th, who snowed under Ald. Thomas J. Terrell by a vote of 14,342 to 11,425.

Runoffs will be held in the 2d, 3d, 4th, 5th, 6th, 8th, 16th, 18th, 26th, 33d, 36th, 43d, 45th, 47th, 48th, and 50th wards.

The runoff contestants in the 2d are Earl B. Dickerson, assistant attorney general carrying the Kelly banner, and the G. O. P. ward committeeman, William E. King, who has served nine terms in the state legislature. In the 3d they are Benjamin A. Grant, a deputy coroner, city hall candidate, and Oscar De Priest, Republican former congressman. All the contestants in the 2d and 3d are colored.

In the 6th ward Ald. John F. Healy, regular Democrat and former state representative who has been in the council since 1931, must fight it out in a runoff with Patrick Sheridan Smith, former city clerk, who was the regular G. O. P. choice.

Between Ald. Michael F. Mulcahy [8th] and his second term stands Roy E. Olin, a young attorney who ran with regular G. O. P. support. Ald. Mulcahy was backed by the Kelly forces.

The successor to Ald. Konkowski in the 26th ward will be either Alexander J. Sobota, former deputy bailif under Gov. Horner when he was Probate judge, or Anton A. Pociask, an undertaker. Sobota, a director of the Polish National alliance, was backed by the Kelly forces and Pociask by the Courtney faction.

Ald. Z. H. Kadow in the 33d ward is completing his second term and was the regular Democratic choice. His runoff adversary is Vincent S. Zweifka, personal clerk for County Judge Edmund K. Jarecki. Zwiefka ran as a Courtney candidate.

Factional Fight in 36th.

The 36th also has a Democratic factional fight, with Ald. George W. Robinson, a third termer, carrying the Kelly banner and Richard M. Walsh, attorney, wearing Courtney's colors.

Ald. Matthias [Paddy] Bauler in the 43d, a second termer backed by the regular Democrats, goes into a runoff with Former Ald. James B. Waller, real estate man and regular Republican. Waller represented the ward from 1931 until he was unseated by Bauler in 1933.

The runoff opponent of Ald. Edwin F. Meyer of the 45th ward will be John Haderlein, real estate man and son of the former alderman by the same name. Meyer had Kelly support, Haderlein was the Courtney candidate.

The 47th ward runoff candidates are Ald. Albert F. Schulz, Courtneyite, and Attorney Frank O. Hilburn, supported by the Kelly camp.

Ald. James R. Quinn in the 50th ward was forced into a runoff with Jens M. Jensen, the Republican ward committeeman. Quinn was backed by the city hall organization.

CRAB MEAT, FAGS, BURGLAR LOOT.

Burglars who are doubtless planning a party visited a grocery at 3160 Broadway last night. They took nine cans of crab meat, two pans in which to cook it, and some cigarets.

You're Short on Money? So Is Uncle Sam's Mint

Philadelphia, Pa., Feb. 28.—(AP)—They're running short of money at the mint. Because there is not enough money left in current orders to keep the United States mint here at the present rate of employment, about 385 employés will go on part time schedules, it was announced today. The order will be effective tomorrow until July 1.

CHAMPAIGN JURY TO QUIZ MAYOR, VICTOR AT POLLS

Champaign, Ill., Feb. 28.—[Special.]—Mayor James Flynn was renominated in today's primary shortly after he and other city officials were subpenaed to appear before the grand jury in the Champaign vice inquiry.

Flynn and Hubert E. Goodell, former assistant city engineer, were selected to oppose each other in the April mayoralty election. The four present city commissioners were renominated with four others who will participate in the runoff. Mark Endicott and A. S. Weeks appeared to be the candidates for the office of police magistrate.

The city commissioners and the entire police force were nomed in the forty subpenas. Also subpenaed were Police Magistrate George James, City Attorney Albert Tuxhorn, and the three fire and police commissioners. They were ordered to appear for questioning at 2 p. m. tomorrow.

JUNK COLLECTOR COLLAPSES; DIES.

Nathan Cohen, 60 years old, 1520 South Ayers avenue, died of a heart attack last night after he collapsed as he climbed on his junk wagon at 45th street and Indiana avenue.

OCEAN SHIP MOVEMENTS.

Arrived.	At.	From.
Saturnia	Algiers	New York
Santa Elena	Curacao	New York
Batory	Gdynia	New York
St. Louis	Hamburg	New York
Scythia	Liverpool	New York
Brazil	Montevideo	New York
Excambion	Naples	New York
Amer. Trader	New York	London
Pres. Van Buren	New York	Marseilles
Normandie	New York	Ft. de France
Emp. of Britain	Penang	New York
Southern Prince	Pernambuco	New York
Bremen	Punta Arenas	New York
Santa Clara	Salaverry	New York
Santa Inez	Tocopilla	New York
Pres. Cleveland	Yokohama	San Francisco
Sailed.	**From.**	**For.**
Santa Barbara	Antofagasta	New York
Santa Paula	Cartagena	New York
President Taft	Hong Kong	San Francisco
Monterey	Melbourne	San Francisco

ALL MAKES FOUNTAIN PENS REPAIRED WHILE YOU WAIT BY Welty's
WELTY PEN CO.
6th Floor No. AMER. Bldg.
36 So. STATE ST.

Petalwate Suits

EXCLUSIVELY IN CHICAGO AT JOHNSON & HARWOOD'S

The Mark of Individuality

Presenting a new edition of "Petalwate"—that master fabric of the weaver's art.

For achieving the casual elegance and fluid grace of the new tailored silhouettes it has no equal. It will never wrinkle or crease, and keeps its trim lines like magic.

"Petalwate's" fascinating weaves and the subtle charm of their softly blended color harmonies have no equal.

"Petalwate" is now featured in smartest two and three piece suits for Spring.

MODEL ILLUSTRATED—A new "Petalwate" three-piece suit of the utmost sophistication in heavenly tweed mixtures.

$65

Johnson & Harwood
PITTSFIELD BLDG. 1ST & 3RD FLOORS
37 N. Wabash Ave. at Washington

For you...
"LITTLE GIRL" JACKET OF MONKEY FUR

JUST $49.75

Demurely simple . . . yet sophisticated . . . the current rage in Paris. Ink black, soft and silky, with shoulders that swoop up impertinently. Wear it day and night. But hurry—we have only 29 and they're startling values.

Evans FURS
36 SOUTH STATE STREET

TIME TO PASS—

Fannie May
DELICIOUS, HOME-MADE CANDIES

MANDEL'S MEN'S SHOPS
Sale! $2.95 AND $3.50 VALUES
Imported FABRIC Shirts
Made in U. S. A. by a well-known American Maker
$1.88

Famous English Rigmel shrunk. New shirt free if one shrinks out of fit!

FEEL THE QUALITY—SEE THE LUSTRE—NOTE THE TAILORING!

Typically British imported fabrics—rich finishes, harmonizing stripes, Spring colors! Lustrous sheen outlasts repeated launderings! Combination of tailoring and styling is worthy of the fabrics! More than 40 patterns. Buy for months ahead—at huge savings!

Newest Tailoring Styles
- French or Single Cuffs
- New French Fronts
- Narrow Stitched Collars
- Matched Thread Stitching
- Self-faced Button Anchor
- 20-line Ocean Pearl buttons

Popular English Fabrics
- Fine White Broadcloths
- White on White Jacquards
- Patterned Broadcloths
- End to Ends
- 2x2 All Pimas (limited)
- White on White Madrases
- Patterned Madrases

Mail and Phone Orders Filled. Call State 1500.

MANDEL'S MEN'S SHOPS—FIRST FLOOR—WABASH

Chas. A. Stevens & Co.
Chicago's Largest Store for Women
State near Washington
Open 9:45 to 5:45

You'll Look Like a Lovely Painting in This House Coat
6.95

Picture yourself in this lovely, swishy house coat of fine quality rayon taffeta . . . with its beautifully cut sweetheart neckline, its flattering yards-wide skirt, its gay, satin stripe flower bouquet print. Zipped conveniently up the front, it's girdled at your tiny waist with a wide sash of contrasting color. Choose yours today in Dusty Pink with Violet sash, Dusty Blue with American Beauty, White with Flame. Sizes 12 to 20.

Stevens Lounge Apparel........Second Floor

Chas. A. Stevens & Co.
Chicago's Largest Store for Women
State near Washington
Open 9:45 to 5:45

Does your skin glow with health and youth?
Baby Skin Oil
will help

During these blustery March days, so hard on tender skins . . . this scientifically made Oil tends to replace the natural oils lost through biting weather and over-heated houses. It's an easy, pleasant lubricant and normalizer and if you use it along with your favorite creams and lotions, you will find that it not only is beautifying and beneficial . . . **but it adds greatly to the effectiveness of your other creams.** Order a bottle of Baby Skin Oil today. Try it tonight and see the almost instant improvement in your complexion! Sold exclusively at Stevens. 1.00, 2.75, 8.75 and 15.00 the bottle.

Stevens Toiletries........First Floor

BOARHIDE SKOS
a famous shoe by Osteo-path-ik
$8.50

They're about the easiest feeling shoe you ever slipped a foot into—smart, too—for they're making style history. They're made of real imported boarhide—that's as tough as an army mule and as soft as a glove—they have the supple Osteo-path-ik construction that needs no breaking in—with heavy crepe soles or leather soles—marvels for $8.50

In black or natural boarhide shades—$8.50
boys' "Skos"—$5—8th floor

MAURICE L. ROTHSCHILD
State at Jackson
Osteo-path-ik

Chicago Daily Tribune.
THE WORLD'S GREATEST NEWSPAPER

Vol. XCVIII. Wednesday, March 1. No. 51.

Published daily, except Sunday, Tribune Tower, 435 North Michigan avenue, Chicago, Illinois.

The Tribune company, publishers.

MAIL SUBSCRIPTION PRICES.

Mail subscription prices in Illinois [outside Chicago], Indiana, Iowa, Michigan, and Wisconsin: Daily Tribune only, $5.00 per year; with Sunday Tribune, $12.50 per year.

Zones 3 and 4 in states other than Illinois, Indiana, Iowa, Michigan, and Wisconsin: Daily Tribune only, $7.50 per year; with Sunday Tribune, $15.00 per year.

Zones 5 and 6 inclusive, Canada, Mexico: Daily Tribune only, $12.00 per year; with Sunday Tribune, $19.50 per year.

Foreign: Daily Tribune only, $25.00 per year; with Sunday Tribune, $42.00 per year.

Entered as second class matter May 14, 1903, at postoffice at Chicago under the act of March 3, 1879.

BOAT & SPORTS SHOW
OPEN 1 P.M. TO 11 P.M.
NAVY PIER
40¢
CHICAGO'S DAZZLING ANNUAL Out of Doors SPORTS DISPLAY
Feb. 26th to March 5 incl.

PIMPLES
Relieve itching and burning of pimples, rashes, eczema relieved by
CUTICURA SOAP & OINTMENT

Advertise in the Tribune

PRESENT MAYORS TRAIL IN VOTING IN THREE SUBURBS

Wheaton Ousts Caldwell; Balloting Heavy.

Three suburban communities cast heavy votes against their present mayors in primary elections yesterday.

In Highland Park the incumbent, William M. Dooley, Democrat, received only 1,217 votes to 2,627 for Maj. Frank Ronan, Republican. A third candidate, Samuel Frank Knox, tallied 577. Ronan, who will run against Dooley in the April 18 election, had 833 more than a majority of all the ballots cast. Ronan is 70 years old, Dooley is 76.

Three candidates for commissioner, not now in office, received higher votes in Highland Park than any of the incumbents. They are Jerome P. Bowes Jr., N. S. Sharp, and Arthur H. Swanson. The incumbents—William J. Brown, Lyle Gourley, and Robert Greenslade—and William F. Nelson and Robert C. L. Price are the other nominees. Henry A. Hansen and Gerritt T. Thorne were named for police magistrate.

Wheaton Mayor Eliminated.

In Wheaton, Mayor William H. Caldwell, who has held the office twelve years and sought renomination, was eliminated from the runoff. The nominees are Henry J. Burt and William W. Renton. Nominees for commissioner are Arthur Atwater, Duncan Boden, William Conley, Charles Dingman, J. H. Helfrich, Arthur Carstens, Mrs. Winifred Tucker, and Charles Vallette. Frank Earl Herrick was unopposed for police magistrate.

There was no primary vote in Lake Forest. A slate of candidates to be voted on in April was made up at a caucus in the city hall last night. Kent Chandler was approved for reelection as mayor, Henry Rohde for treasurer, William H. Harding for marshal, Roy S. Wells for city supervisor, and Edwin Burgess for police magistrate. Four candidates for alderman were also chosen. They are Keith Carpenter, Edward G. Lindenmeyer, Thomas Paster, and Eugene Seyl. The ticket was expected to have no opposition.

Results in Chicago Heights.

Joseph Gannon, mayor of Chicago Heights, will go into the runoff against Ellis G. Klingler. He received only 3,604 votes, however, against Klingler's 4,551. Those nominated for commissioner are Edward A. Barwig, Al Damiani, John M. Gansen Jr., John F. Johnson, William H. Laue, Maurino Ricchiutto, Orb W. Ritter and John A. Zimny. Carl W. McGehee and Elmer A. Pomrehn are the candidates for police magistrate.

In Elgin the mayor, Myron M. Lehman, was renominated. He had 4,481 to 2,470 for his principal opponent, Paul F. Born, a locomotive engineer. Commissioner nominees are William H. Trentlage, Morgan H. Brightman, Frank Struckman, T. J. Schmitz, John Zimmerli Jr., Carl Norlander, A. J. Strickman and Ray W. Mead.

Results in Other Towns.

Nominations in other communities in the Chicago area follow:

DOWNERS GROVE—Mayor, Mason E. Taylor and Carlyle Stair; commissioners, Henry C. Dickey, James A. Childress, Albert H. Langosch, Thomas S. McCleary, Gilbert C. Mochel, Alex Modjeska, Walter S. Otto, and George O. Prickett; police magistrate, Joseph V. Dieter and H. Milton Lindstrom.

NAPERVILLE — Mayor, John Bentz and James Nichols; commissioners, Chester J. Attig, George H. Clementz, J. Edward Johnson, George A. Keiler, Joyce N. Lehman, Thurman I. Myers, Henry B. Nelson, and William A. Sigmund; police magistrate, Herman C. Hagemann and Leslie Wiener.

GLEN ELLYN—Trustees, Edward A. Himmelwright, Fred W. Reinhardt, and Harold E. Splon; police magistrate, Gale C. Marquess [all unopposed.]

PALOS PARK—Mayor, George V. Hermanson and J. W. Mahaffay.

WAUKEGAN—Democrats for aldermen, Bernard Guerin, Thomas H. McCann, James Fleming, Alton C. Terrien, Elmer Danielson, Conrad Arndt, and Robert Sigourney; Republicans for aldermen, Frank Poglayen, Jacob Kyndberg, Carl Staben, Joseph Bidinger, Emery Bozarth, Ernest Luke, and William Feller; police magistrate, Clarence Brown, Republican, and Frank McManaman, Democrat.

HARVEY—Mayor, Frank Bruggemann and Frank G. Ring; commissioners, Arthur E. Turngren, Charles H. Applegate, Norman C. Gallett, Einar B. Bloom, Gus Piazza, Thomas G. Salkeld, William L. Voss, and Fred A. Stanley; police magistrate, Robert Berggren and William F. Donahue.

JOLIET—Mayor, George T. Jones and Bernard L. Kelly; commissioners, Samuel Shepley, Joseph Whalen, David H. Lentz, William H. Lennon, James Hennessy, William Delihanty, and Albert Odenthal [eighth place in doubt]; police magistrate, John J. Nicholson and William E. Meade.

FOREST PARK—Mayor, Charles R. Hussey and Thomas Collis Jr.; commissioners, Ben Berliner, Harry M. Blue, August J. Calcagno, Theodore F. Dannenberg, Ben J. Hoffman, Thomas M. Hurley Jr., Harry C. Huxhold, and Howard J. Prueter; police magistrate, Vernon W. Reich and Leslie J. Smith Jr.

By a vote of 206 to 58 residents of Bedford Park and a portion of the village of Stickney approved the creation of a new Bedford Park park district. This district will take in the rich Clearing industrial section, and its $18,000,000 of assessed valuation may be taxed to support the park program.

The Primary Winners: They Will Fight It Out for Mayor

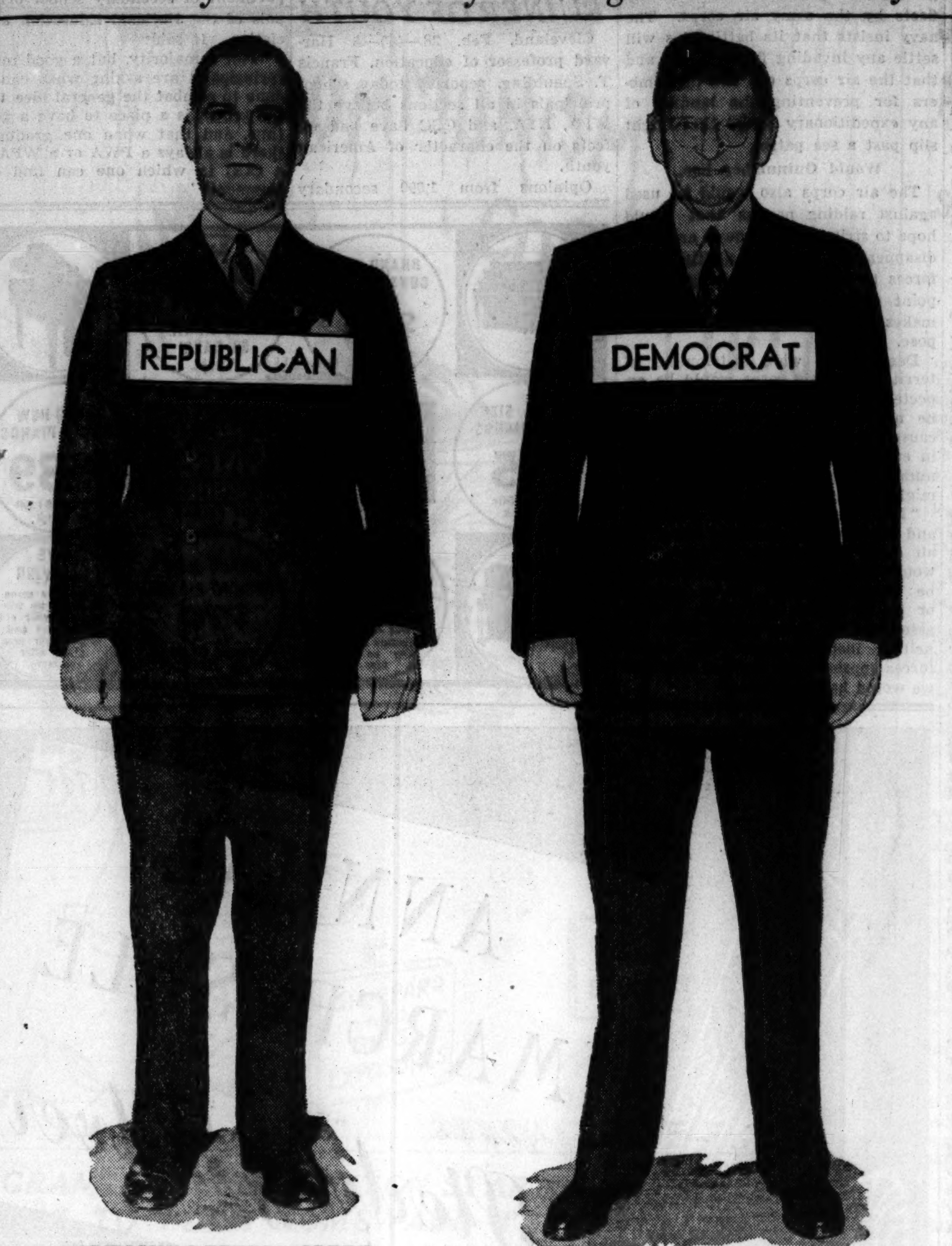

DWIGHT HERBERT GREEN.

BORN—Jan. 9, 1897, in Ligonier, Ind. Age, 42 years. German-American descent.

APPEARANCE—Height: 5 feet 8 inches. Weight: 165 pounds. Hair: Brown-gray. Eyes: Brown. Hat size: 7¼. Shoe size: 8½.

MARRIED—June 29, 1926, to Victoria Kingston of Washington, D. C. Children: Nancy, Gloria.

EDUCATION—Public schools, Ligonier, Ind., Wabash college [left to become world war aviator], Stanford university, University of Chicago, where received Bachelor of Philosophy degree, 1920, Doctor of Jurisprudence, 1922.

FIRST PUBLIC JOB—Special attorney, bureau of internal revenue in Washington, 1926.

EXPERIENCE—Special assistant to United States district attorney in Chicago in charge of income tax matters. District attorney from 1932 to 1935. Private law practice before and since.

HOBBY—His children.

NICKNAME—Pete.

FAVORITES—Personal sport: Golf. Spectator sport: Football. Food: Ham and eggs. Entertainment: Movies. Reading: Detective mystery stories. Song: "Only a Rose," by Rudolf Friml. Smoke: Cigarets. Drink: Beer, occasionally.

MEMBER OF—Union League and Knollwood Country clubs, American Legion, Masons.

RESIDENCE—Apartment at 3400 Lake Shore drive.

EDWARD JOSEPH KELLY.

BORN—May 1, 1876, in "back of the yards" district, Chicago. Age, 62 years. Irish father and German mother.

APPEARANCE—Height: 6 feet 2 inches. Weight: 190 pounds. Hair: Curly brown, very little gray. Eyes: Blue. Hat size: 7½. Shoe size: 10½.

MARRIED—March 29, 1910, to Mary Roche of Chicago, who died in 1918. Remarried Jan. 25, 1922, to Margaret E. Kirk of Kansas City, Mo. Children: Joseph, Patricia, and Stephen.

EDUCATION—Chicago elementary schools, thereafter study at home and in night schools. Received honorary Doctor of Laws degree from Notre Dame university in 1928.

FIRST PUBLIC JOB—As rodman at $62 a month for Chicago sanitary district in 1894.

EXPERIENCE—Chief engineer, sanitary district; member south park board nine years; president seven years; mayor of Chicago six years.

HOBBY—His family.

NICKNAME—Ed.

FAVORITES—Personal sport: Golf. Spectator sport: Baseball. Food: Ham and eggs. Entertainment: Movies and stage. Books: Historical biography. Song: "Go, Chicago" [University of Chicago]. Smoke: Cigarets. Drink: Teetotaler, but liberal.

MEMBER OF—Chicago Athletic association, Beverly Country club, Knights of Columbus.

RESIDENCE—House at 4821 Ellis avenue.

160 POLICE REQUIRED TO PATROL CROWD OF 20,000 AT CITY HALL

A detail of 160 trafic policemen was assigned to the city hall and surrounding streets by Capt. David Flynn last night to control a crowd which reached an estimated peak of 20,000 persons. The crowd began to gather as soon as the polls were closed.

Capt. Flynn said many were election officials who had brought precinct returns to the city hall, and owners of property in which polling places were situated, who went there to collect rent.

The crowd was much greater than usual, said Capt. Flynn, because the short ballot enabled the election officers to count the vote quickly.

No trouble was reported.

Plan to Canvass Vote Today and Certify Victors

Canvass of the votes cast yesterday will start at 10 a. m. today, and the proclamation of the winners will be issued tonight, according to plans announced yesterday by Harry A. Lipsky, chairman of the Chicago board of election commissioners.

VOTING CLEANEST IN CITY'S HISTORY, JARECKI INSISTS

Courtney Aid Kidnaped; Car Set Afire.

County Judge Edmund K. Jarecki declared last night that the primary election was the cleanest ever held in Chicago. He said there were but few complaints and that everything connected with the balloting and the counting functioned smoothly and and without confusion.

James C. Bonafede, 1126 Sedgwick street, a Courtney worker, reported that he was kidnaped and driven in his automobile to Thornton, where his abductors set the car on fire. There were a few complaints of sluggings, but because victims were unable to supply the names of the assailants, no arrests were made on those charges.

Officials at the 22d precinct polling place in the 42 ward were hoaxed into opening the ballot box for a "sample count" during the afternoon. This showed five votes cast—four for Kelly, one for Courtney.

Edward Flood, 69 years old, 2930 Warren boulevard, Democratic precinct captain, and Mr. and Mrs. Thomas Lindley, 2731 Washington boulevard, were arrested on complaint of judges of the 11th precinct of the 27th ward. The Lindleys moved ten days ago and sought to vote from their old address. Flood interceded for them.

DON HEAP, GRID STAR, IS 12TH FOR JOB AS FIREMAN

Don Heap, 23 years old, captain of the 1937 Northwestern university football team, ranked twelfth yesterday in a list of twenty-six successful candidates for jobs in the Evanston fire department. Heap, an outstanding half back in his college days, is now a milkman. He lives at 1831 Lincoln street.

Heap's average was 84.25. Highest on the list was 94.58 scored by Peter Joseph Sasgen, 25, of 1003 Grove street. He is a machinist. George J. Hofstetter, 707 Seward street, a nephew of Fire Chief A. N. Hofstetter, was seventh with 85.22. The examinations were taken last November by 160 aspirants.

Chief Hofstetter said there are no vacancies in his department. When they occur, the places will be filled in order, according to grades.

Election Judge Falls Dead in Canton Polling Place

Canton, Ill., Feb. 28.—[Special.]—Sidney I. Blackaby, 72 years old, fell dead today while serving as an election judge in the Third ward during the aldermanic primary.

Running Mates

Thomas S. Gordon (left) and Ludwig D. Schreiber, who were nominated by the Democrats for city treasurer and clerk, respectively.

[TRIBUNE Photos.]

Clement A. Nance (left) and John W. Chapman, Republican nominees for city treasurer and clerk, respectively.

Taste Mrs. Snyder's delicious NEW candy.... PECAN CRACKLE!

MMMmmm! Mrs. Snyder's Pecan Crackle does things TO people. Goes down without speaking. Leaves memories. Upsets manners. Boys and BIG boys swallow it whole, can't *learn* to eat it slowly, apparently don't even *taste* it, worry their mothers, don't *hear* criticism, only smile, ask for more. What to do?

OUT OF TOWN CUSTOMERS SEND ORDERS TO MRS. SNYDER'S MAIN SHOP 119 N. WABASH AVE., CHICAGO

PECAN CRACKLE. Delicious, crispy squares of buttery toffee with pecans all over it. You've never tasted anything like it!

70c per pound

CONVENIENT CREDIT & CHARGE ACCOMMODATIONS

ROTHMOOR COATS

in a flood of new spring styles

$29.95

No sulphur and molasses nowadays—the smart spring tonic is a new spirit-perking Rothmoor coat—it will lift you almost as high as a spring sky. Tweeds, fleeces, dress weaves—they're simply scintillating with Rothmoor quality, style and value

Other spring coats $17.95 to $135—sizes 12 to 46
5th floor

MAURICE L ROTHSCHILD
State at Jackson

BRUCEWOOD 3-PIECE SUITS

with soft, billowy wolf or fox

$39.95

Lined with lustrous Earl-glo rayon

Bobbie Burns could do it—sing of those misty spring colors from the Highlands. We are simply going to say they're glorious in these softly tailored fur trimmed suits with the full length coats and smart 2-piece suits. The Scotch in Bobbie would sing of the price, too—only $39.95 for 3 pieces

This suit in sizes 12 to 20—others $17.95 to $69.50—sizes 12 to 42—7th floor

MAURICE L ROTHSCHILD
State at Jackson

APPLICATION FOR TRIBUNE ACCIDENT INSURANCE POLICY

AND SUBSCRIPTION TO THE DAILY TRIBUNE

NOTE: For the sum of 25c preliminary term fee, plus 10c a month in advance thereafter, the Chicago Tribune makes available to its Home Delivery Subscribers and members of their families who reside in the same household a $7,500 Travel Accident Insurance Policy. Insurance coverage eventually increases to $11,250 on continuous renewal. Issued by Federal Life Insurance Co., Chicago. NO MEDICAL EXAMINATION. One policy to a person. Issued only to applicants over 10 and under 70 years of age.

Mail this Coupon to the Chicago Tribune. SEND NO MONEY. Accredited representative will call and collect 25c. Official Carrier will collect monthly thereafter for Insurance and Subscription. Insurance will lapse if subscription is stopped.

☐ *I hereby order the Daily Tribune delivered to my home by Carrier six days a week, starting immediately, for which I agree to pay the regular rate.*

☐ *I am a Home Delivery Subscriber and agree to continue.*

Do you apply for this $7,500 Travel Accident Policy? ....
(PLEASE PRINT)

Your Name? ....
First Name Middle Name Last Name

Address? .... Apt.? ....
Number Street

.... Phone? ....
City State

Your age? .... Date of Birth? ....
Month Day Year

Are You Blind or Deaf? .... Are You Crippled? ....

Name of Person to Whom Insurance Is to Be Paid in Case of Your Death? Beneficiary

.... Relationship ....
First Name Middle Name Last Name

Applicant's Signature? ....
Sign in Own Handwriting

NOTICE: Orders for Home Delivery of the Tribune are acceptable only from persons residing where such service is maintained and are subject to rejection by the Tribune. All applications for insurance are subject to rejection by the Federal Life Insurance Co. Insurance does not become effective until upon the date policy is issued.

Form A2180—7-38

Visible LENTEN Menu IS BRIGHT WITH FLAVOR surprises

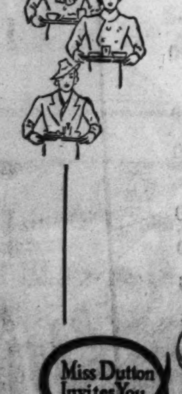

Gay, crisp, appealing fresh vegetables and fruit salads . . . high flavor notes you'll relish with Ontra's tastily prepared baked fish, golden fish balls, or favorite creamed fish dishes. There is a Lenten Dish at Ontra that's different . . . refreshing . . . and so delicious to taste.

Luncheon Plate only 30c

Supper Plate only 35c

Miss Dutton Invites You

YOU can EAT ECONOMICALLY AT

ONTRA CAFETERIA

123 N. Wabash, opposite Field's • 231 S. Wabash, north of Jackson

MODERN AMERICAN ROOM, FIFTH FLOOR

"DIGNITY AND DASH"

in a new ribbon-trimmed straw hat

$12.50

It dramatizes your most dashing self without sacrificing an ounce of your dignity. Of black straw-like braid, with a procession of bright ribbons mounting the high crown. One of many new fashions in the Modern American Room that successfully blend dignity with dash. Headsizes 22 to 24.

CARSON PIRIE SCOTT & CO
Modern American Room, Fifth Floor.

THE STORE FOR MEN

MARSHALL FIELD & COMPANY

Washington and Wabash *Store Hours: 9:30 a.m. to 5:30 p.m.*

Special Selling

PURE DYE SILK WOVEN FOULARD NECKWEAR

at the special low price of

$1.00

An exceptionally fortunate purchase! Pure dye, pure silk woven foulards that are noted for their shape-retaining sturdiness and smartness . . . in special Field patterns and all the new spring colors. Ties of the same quality and material have sold for much more.

First Floor
Also Evanston and Oak Park

THE STORE FOR MEN

DENIES U. S. NEED ENTER RACE FOR AIR ARMAMENTS

Can Meet Any Attackers, General Assures.

BY WAYNE THOMIS.
[Chicago Tribune Press Service.]

Washington, D. C., Feb. 28.—[Special.]—The United States does not need to enter the airplane armament race in which European powers are engaged. The aerial frontiers of the nation can be defended without matching plane for plane the fleets of 10,000 or more fighting aircraft supposedly possessed by totalitarian powers.

This was the statement today of Maj. Gen. H. H. Arnold, chief of the air corps. A first class air corps of the power sought by the army in its 376 million dollar national defense bill now pending before the senate can meet any attacks that may be made upon this nation in the present stage of aviation development, he said.

The air corps expansion program outlined in provisions of the defense bill, said Gen. Arnold, is based upon studies of the various possibilities of attacks either upon outlying possessions or upon the mainland of the United States by swift raiding parties or by expeditionary forces bent on invasion.

First Element Is Performance.

The first element in these studies is the valuation of airplane performance, the general explained. Performance of fighting planes is primarily the ability of bombardment planes to carry large loads of explosives for long distances. Fortunately for the United States no peoples who conceivably could be hostile are situated as neighbors.

Japan, a totalitarian nation, is almost 6,000 miles west of this country's mainland, and is 3,400 miles west of the great military and naval base in the Hawaiian Islands. The mainland of Europe is about 3,100 miles east of America's Atlantic coasts, and the closest African bases are about 2,000 miles from American possessions.

No existing military planes are capable of flying these distances with loads of bombs that would make the effort worth while. No airplanes are capable of round trip flights between Japan and the United States, or even between the mainland of Europe and this country.

Canal Is First Objective.

The problem, however, is not quite so simple. The first target of any aggressor nation seeking to attack the United States would be the Panama canal. This links the Atlantic and Pacific oceans, and provides a channel through which the American fleet has ready access to enemy forces in either ocean.

Obviously any serious attempt at invasion must be based upon movements of troops and supplies by seagoing vessels. As long as the American navy can oppose these movements such an attempt is doomed to failure. If the navy, however, can be locked in either the Atlantic or Pacific ocean by destruction of the canal, there might be time for landing a large expeditionary force.

If the fleet could be divided, with half in one ocean and half in the other by the destruction of the canal, its power could be cut in half and it is conceivable that combined fleets of invaders might defeat both halves of this country's main forces, meeting each half separately.

Japan Has Seven Carriers.

At this stage of air development attacks upon the canal, therefore, offer the best uses of military aviation. Such attacks, of course, could be made from two sources—aircraft carriers at sea, and secret bases on land within bombing range of the canal.

To prevent attacks upon the canal by carrier based planes the air corps must station in Panama sufficient reconnaissance, swift bombing, and still swifter fighting planes to fight off any raids that might be organized. The numbers of planes needed for this work are comparable to the numbers of planes that might be brought against the canal on carriers.

At this time Japan has two large carriers, each capable of nesting fifty to sixty airplanes, and five smaller carriers carrying twenty-four to thirty-five planes each. The maximum Japanese carrier borne air strength therefore is about 500 airplanes. Since all this force could not be used in one raid—thus leaving the Japanese fleet without aircraft for the duration of the raid—it is logical to assume that not more than 250 machines could be concentrated on the canal by Japan.

Atlantic Forces Smaller.

For raids from the Atlantic side the United States would encounter smaller concentrations of planes. Great Britain has six carriers in commission with an estimated capacity of about 200 airplanes. Germany has one carrier launched and a second nearly ready for service with a capacity of fifty planes each. France has one carrier with a capacity of forty planes and Italy has no carriers.

It is necessary, therefore, to concentrate at the canal at least 300 modern airplanes with combat crews and sufficient ground facilities for their maintenance to meet raids that might occur at any moment. At this time there are about 200 planes, of which two-thirds might be classed as fighting machines, at the canal.

There are two army fields in the Canal zone, one on the Pacific end and the other on the Atlantic end of the isthmus. Gen. Arnold is asking in the expansion program for another new and larger air base in the Canal zone. Funds for its creation are earmarked in the bill. The three bases thus available would house the necessary air forces.

The second type of possible raid on the canal involves the seizure of land either in South or Central America, or one of the islands of the West Indies by a hostile force. Upon the land thus controled raiding airplanes could be assembled and a stroke at the canal launched.

This type of raid can be met with even more ease than one by carrier based craft. It is inconceivable that knowledge of the seizure of land by a hostile nation could escape the notice of a vigilant American military force. It would then be necessary for the air fleets from canal bases to raid the raiders and destroy their aircraft before the assault could be made.

Forces sufficient to meet carrier attacks also would be strong enough to fight raiders from land bases. The possibility of the land based raid, however, extends the Canal Zone Atlantic frontier from Cape de San Roque, the "angle" of Brazil, on the south to American territory on the north.

Control of Islands Essential.

All the British, French, and Dutch islands of the West Indies come within American control for purposes of canal defense. If necessary the country would be forced to oppose with arms the occupation of any of these islands by a nation that was unfriendly.

On the Pacific side of the canal the Galapagos Islands and Cocos Island, respectively 1,100 miles and 550 miles from the canal, also are within the sphere of American influence. Both might be used as bases for raids on the canal. The Galapagos belong to Ecuador, and Cocos Island to Costa Rica.

The aircraft based in the Canal Zone must be able to fly for at least 600 miles to an objective, bomb it heavily and fight their way home. For wartime contingencies the radius of airplanes is considered to be one-quarter of their peacetime range. American war planes with a 600 mile wartime radius would be the equals or superiors of any enemy forces that could be brought to bear there.

Planes Based in Hawaii.

To consolidate further America's air position in the Caribbean sea, the air corps has asked for establishment of a huge base in Porto Rico. This base, along with the navy base at Guantanamo bay, Cuba, would give American air power command of the West Indies.

The army already has several air fields in Hawaii, the largest and newest of which is Hickam field. About 300 army planes of all types are based there. These machines form the army's contingent for the defense of the islands and the maintenance of American control in the area bounded by Hawaii, the American Aleutians off Alaska, and Seattle, Wash.

In the expansion program the army has asked for establishment of two new bases within the limits of the United States proper. One of these will be at Seattle. The army also has asked for an air base in Alaska, to provide proper air guards for the Pacific coast. There is no base in Alaska now to which airplanes the size of the flying fortress bombers, that weigh 45,000 pounds each, can be sent with safety.

Seek Base in Vermont.

The second base within the United States will be located in Vermont, on the far eastern tip of the country. From this base American aircraft will patrol and maintain control of the Atlantic coast of Canada and the coast of Labrador. These patrols in wartime might even be extended to the southern tip of Greenland.

Enemy bases in Canada or Greenland might provide planes to strike at Boston, New York, and even as far inland as Chicago. All these cities are within the range of a suicide squadron based in Canada or Greenland.

Just as Canada would be guarded by American air forces in war, so Bermuda would be watched by the fleets of both sky and sea. An enemy force of seaplanes based in Bermuda could raid the whole Atlantic coast, including Washington, D. C. Consequently, the United States could not allow Bermuda to be seized by a hostile power.

Just how the air corps would be used against an enemy fleet is not understood at this time. The navy department strongly objects to any planning for bombardment of enemy fleets by the army air corps. The navy insists that its battleships will settle any invading fleets at sea, and that the air corps can use its bombers for preventing the landing of any expeditionary forces that might slip past a sea patrol.

Would Outnumber Foe.

The air corps also would be used against raiding parties that would hope to strike coastal towns and then disappear at sea. The ability of air forces to concentrate quickly at any point where they might be needed makes such forces ideal for this purpose.

Despite the wide distribution of territory the air corps would be expected to cover, no great force would be needed, it now is believed, because the American air forces would in every instance be superior to the numbers of enemy airplanes that might be concentrated against them.

"No matter how many airplanes and pilots a country might have," an air corps staf officer explained, "we would meet only the planes that could be brought against us on carriers or in transports and then quickly assembled at some secret base. In neither instance could the enemy forces approach the number of planes we would have available."

Named for Captains

Nine lieutenants who will be promoted today to police captain by Commissioner Allman.

Romaine Goudie. Patrick Brady. Harry A. Fulmer.
Frank Demski. Francis J. Malone. Michael Lahart.
Julian Bernacchi. John I. Howe. Louis Klatzco.

Police Commissioner Allman today will promote twenty-seven members of the police force to higher rank. Nine lieutenants will become captains, nine sergeants will be named lieutenants, and nine patrolmen will be stepped up to sergeants. Provisions for the captaincies were made in the 1939 budget. The new captains are:

Lieuts. John I. Howe, now in the commissioner's office; Frank Demski, acting captain, Brighton Park; Francis J. Malone, acting captain, Lawndale; Patrick Brady, acting captain, Grand Crossing; Harry A. Fulmer, in charge of the police training school; Louis Klatzco, acting captain, Fillmore; Romaine Goudie, Rogers Park; Michael Lahart, Woodlawn, and Julian Bernacchi, Lawndale. Their new assignments have not been decided.

The new lieutenants are Leroy Steffen, Charles Ball, John McAvoy, John Bush, Joseph Fallon, Harry Penzin, Joseph Murray, Bernard Corcoran, and Raymond Herman. Policemen who become sergeants are John Ledbetter, Jerry Griffen, Kris Neilson, Frank O'Sullivan, Patrick McInerney, James McMahon, Edward Woelfle, Hugo Holmberg, and Harry Neuman.

MEXICO SEIZES FRIEND OF HITLER IN SEARCH FOR GERMAN SPY RING

[Copyright: 1939: By the New York Times.]

MEXICO CITY, Feb. 28.—Baron Hans Heinrich von Holleuffer, brother-in-law of Count Wolf Heinrich von Helldorf, chief of police in Berlin, and reputed to be a close friend of Reichsfuehrer Hitler, was arrested yesterday in an investigation of Nazi espionage activities. Seven other persons were seized.

One of the prisoners, Pablo Garbinsky, was charged with transmitting secret military information to Germany over a short wave radio set.

Baroness von Holleuffer said her husband was seized by government agents showing revolvers as he was leaving his home to take his 5 year old son to a German school. She said she has been unable to learn what has become of her husband.

FIND EDUCATORS LOOK ON WPA AS RUINER OF YOUTH

Cleveland, Feb. 28.—(AP)—A Harvard professor of education, Francis T. Spaulding, reported today school principals in all sections believe the WPA, NYA, and CCC have bad effects on the character of American youth.

Opinions from 1,990 secondary school principals in forty-eight states were contained in a paper prepared by him and presented before the department of secondary school principals of the National Education association. It said:

"Not a majority, but a good many [principals] are asking what can be done to combat the general idea that the school is a place to have a good time, and that when one graduates there is always a PWA or a WPA or a CCC in which one can find employment?"

BRAND NEW CONSOLE TYPE PIANOS $99 Terms $1.00 a Week
NO MONEY DOWN Payments Begin NEXT APRIL 30 DAYS' TRIAL
FREE Delivery
SMALL SIZE USED PIANOS $35 Terms 50c a Week
Plenty of FREE PARKING Space
FIREPROOF PRIVATE PIANO WAREHOUSE NO. 39 PIANO SALE S. Ashland Av. & 39th St.
OPEN WED., THURS., AND FRIDAY FROM 9 A. M. TO 9 P. M.
BRAND NEW GRAND PIANOS $139 Terms $1.50 a Week
Tune In WBBM 10:15 P. M. TONIGHT and Hear DON ARTISTE Famous Pianist play on these pianos.
Trade In Your Old Piano
BRAND NEW UPRIGHT PIANOS $79 Terms $1.00 a Week
SAVE MOVING If you are going to move, we will call for your old piano now and deliver your new piano after you move.

TOFFENETTI'S TRIANGLE RESTAURANTS
It is *easy* to get out of bed when you think of a beautiful brown *stack* of fluffy *hot pancakes* covered with luscious syrup and topped with melting, moving yellow islands of butter. *This morning?* with scalding *cups* of coffee?

CORNS & CALLUSES REMOVED
CORE AND ALL WITHOUT PAIN NO CUTTING
$1 PER TREATMENT
(Including Both Feet)
Dr. Henry J. Pinkston
Chiropody FOOT SPECIALIST. Established 1914
54 W. Randolph St., Suite 608, Woods Bldg.

Refreshing DRINK CHIPPEWA SPRING WATER
The Purest and Softest Spring Water in the World
1318 S. CANAL ST. Phone CANAL 1860

MANDEL'S
YOU TOO WILL ENJOY WEARING
Glasses Correctly Made and Individually Styled

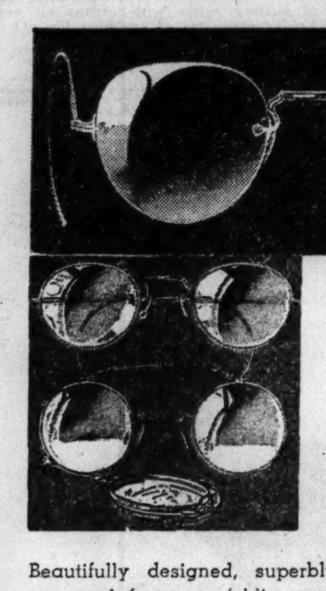

SINGLE VISION—OUR $10.50 TO $12.95 VALUES
$5 Complete with Sight Test
SEAMLESS BIFOCALS—OUR $15.95 TO $17.50 VALUES
$8.95 Complete with Sight Test
Beautifully designed, superbly constructed rimless mounting, engraved frame or folding oxford in white complete with precision made white lenses. (Single vision, $5. Bifocals, $8.95.)
REGISTERED OPTOMETRISTS SUPERVISED BY DR. S. S. HOLLENDER O. D.
MANDEL'S QUALITY OPTICAL SECTION—FIRST FLOOR—WABASH

MANDEL'S
SENSATIONAL PURCHASE—4 DAY SALE
Your Favorite Cartoons 16mm. Home Movie Film
All Fresh Stock—Popeye or Betty Boop
Quantity Limited — Shop Early
ORIGINALLY $3, AT $1.79 100 Ft. Reels
8mm. Movies ORIGINALLY $1.75, AT 98c 50 Ft. Reels

Betty Boop Copyright, Fleischer Studios, 1931

CHECK YOUR SUBJECTS

Popeye
—The House Wrecker
—Plate Thrower
—Knife Juggler
—Hunting a Wife
—Apache Dancers
—Unseen Bride
—High Steppers
—The Butcher
—The Nursemaid
—Horseshoes
—Wagon Works
—Lots of Baloney
—Flim Flam Fireman
—Punching Bag
—Horse Laugh
—Free Lunch
—The Lumberjack

Betty Boop
—Wheat Cakes
—Lunch Wagon
—May Queen
—In Midgetville
—Land of Boop-a-Doop
—Fairy Tales
—Betty Boop's Express
—Mystery Island
—The Auto Race
—Doggy Troubles
—Cannibal Island
—In Rubber Land
—Dr. Hoakem
—Betty Boop S. O. S.
—Big Baboon
—Kat for Sale
—Bedtime Story

Popeye Copyright, King Features Syndicate, Inc., 1935

PHONE STATE 1500 OR MAIL YOUR ORDER
MANDEL'S, 1 N. State, Chicago, Ill.
Name ....
Street ....
City .... State ....
CHG....... M.O....... C.O.D.. .... CHK.......
Quantity ....$1.79..........98c..........
Add 3% on account of the Illinois Retailers' Occupational Tax. Mailing charges extra outside our regular delivery zone.
MANDEL'S CAMERA SECTION—FIRST FLOOR—WABASH

THE FAIR
STATE AND ADAMS STREETS · OAK PARK LAKE at MARION · MILWAUKEE AT WOOD
The March of Economy

FINGER FREE GLOVES
$1.50
Newest way to finger freedom! In gloves that fit the hand the way the hand is made! Of soft rayon fabric and leather in black and self color, gold and navy, copper and black, and wine or navy with self color.
Main Floor—Three Stores.

26 pc. set now only $41.55—regularly $69.25. Solid walnut chest, $5.00.

40% OFF

EVERY woman wants sterling. And she *ought* to have it. It is a traditional part of a gracious home background. There is no substitute for it; it is as invincible as linen damask and bone china. *Our* sterling will fulfill her highest hopes . . . and at these special prices will dispel all fears of excessive cost. "Elegance," "Rhapsody" and our new "Blossomtime" are handsome patterns, smooth as satin to the touch, with the mellow lustre that bespeaks good craftsmanship. And note well the deep reductions. At the present sale prices you can have sterling for your home for a sum that will look increasingly small beside your increasing pleasure in the years to come.

20% Off on All Sterling Silver Holloware in Stock
SILVERWARE, FIRST FLOOR

40% Off
ON ALL PIECES
IN THESE THREE PATTERNS

Sets of Six	Regularly	Sale
Teaspoons	$10.50	$ 6.30
Dessert Forks	$20.50	$12.30
Dessert Knives (H. H.)	$20.00	$12.00
Dessert Spoons	$18.50	$11.10
Round Bowl Soup Spoons	$22.50	$13.50
Dinner Forks	$26.50	$15.90
Dinner Knives (H. H.)	$22.00	$13.20
Butter Spreaders	$14.00	$ 8.40
Coffee Spoons	$ 7.00	$ 4.20
Cream Soup Spoons	$18.00	$10.80
Iced Tea Spoons	$17.00	$10.20
Orange Spoons	$16.00	$ 9.60
Oyster or Cocktail Forks	$12.00	$ 7.20
Individual Salad Forks	$17.50	$10.50

40% Off
A WIDE CHOICE
OF SERVING PIECES

	Regularly	Sale
2 pc. Steak Set, with guard	$10.00	$6.00
Salad Serving or Berry Spoon	$9.00	$5.40
Cake Server (H. H.)	$4.50	$2.70
Cold Meat or Salad Serving Fork	$8.50	$5.10
Gravy Ladle	$6.50	$3.90
Jelly Server	$3.25	$1.95
Olive or Pickle Fork	$2.75	$1.65
Pie Server (H. H.)	$5.00	$3.00
Serving (Table Spoon)	$5.50	$3.30
Cream Ladle	$3.75	$2.25
Sugar Spoon	$3.25	$1.95
Butter Knife	$4.50	$2.70

CARSON PIRIE SCOTT & Co
10% down payment on purchases amounting to $25 or more; the balance in three monthly payments; no carrying charge.

ROOSEVELT AID TO 'FRONT LINE' ALLIES DEFENDED

Blind Support in War Is Urged by Senator.

BY CHESLY MANLY.
[Chicago Tribune Press Service.]

Washington, D. C., Feb. 28.—[Special.]—President Roosevelt's assistance to the French and British aerial armament programs was defended by an administration supporter today on the ground that the so-called democracies of Europe constitute the American first line of defense.

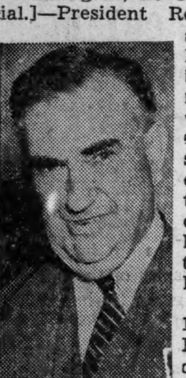

Marvel M. Logan.

Senator Marvel M. Logan [D., Ky.] placed this country's first line of defense in Europe during the senate debate on the 358 million dollar army expansion bill, which authorized a total of 6,000 airplanes. Senator Logan presumably was reflecting what President Roosevelt told the military affairs committee at a secret White House conference during the committee's investigation of the French airplane scandal.

Favors Support Regardless.

Senator Logan was asked today whether he believed the United States should support France and England if they get into a war over their colonial conquests. He said he was not concerned about their colonial possessions, but that the United States should support them regardless of what starts a war.

"As soon as it was known that the United States was going to prepare, I think Hitler and Mussolini began to believe that our policy of neutrality was not as definite as they had been led to believe it was," Senator Logan said. "For that reason there is a lessening of the tension in Europe today."

"England and France are our first line of defense in a war with the dictators when they are attacking democracies," said Senator Logan, adding the United States should do everything possible short of sending troops to Europe to aid France and England.

Looks for Appeasement.

Senator Logan said he was not at all certain now that Germany and Italy would attack France and England. He suggested that France and England might make some more appeasements.

Senator Logan thus came pretty close to conceding the contention of senate isolationists that the nations of Europe will solve their difficulties in a manner satisfactory to themselves if the United States will only let them alone.

The isolationist contention, as expressed by Senator William E. Borah [R., Idaho], and others, is that France and England are concerned only with the retention of their colonial possessions, which they acquired by conquest, and that this is no affair of the United States.

Lauds War Department.

Senator Gerald P. Nye [R., N. D.], another member of the military affairs committee, implied that the war department is the first line of defense against what he called the world policing and war provoking foreign policy of the Roosevelt administration.

Nye recalled the war department's refusal to release a secret Douglas bombing plane for inspection and purchase by a French air mission until it was overruled by President Roosevelt.

Senator Logan agreed with Senator Nye's contention that the chances of war in Europe are diminishing, but he still attributed it to the belligerent attitude of the United States.

There is no question about senate passage of the army expansion bill, already passed by the house, but there will be a large vote against it. Symptomatic of the growing distrust of Mr. Roosevelt's foreign policy was the introduction by twelve senators today of a war referendum amendment similar to the Ludlow proposal which almost passed the house last year.

THE BACKGROUND OF THE NEW DEAL

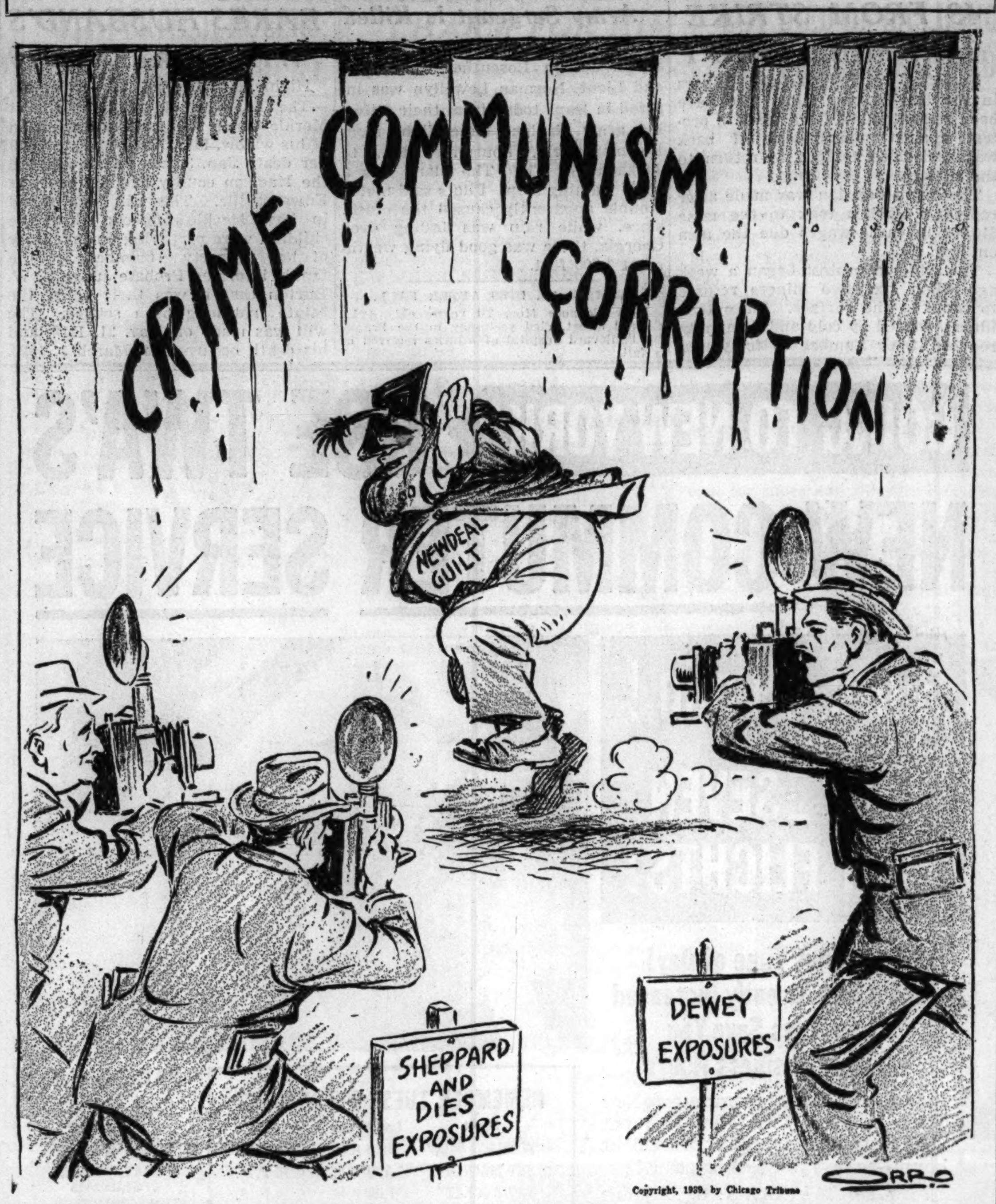

Copyright, 1939, by Chicago Tribune

RED PROPAGANDA CURB IN ARMY AND NAVY ASKED

Secretary Tells Invasion of Red Agents.

[Chicago Tribune Press Service.]

Washington, D. C., Feb. 28.—[Special.]—The United States army and navy have been invaded by communists seeking to destroy the morale of soldiers and sailors, Charles Edison, acting secretary of the navy, charged in a letter sent to Speaker William B. Bankhead late today.

Edison asked congress to enact legislation to curb communist agents who, he said, were working in the ranks of the nation's two military services. He accused these persons of attempts to disrupt morale and promote disobedience.

The acting secretary, who has been functioning during the illness of Secretary Claude A. Swanson, submitted a bill drafted in the navy department which he said would crush these alien activities without abridging the right of free speech or a free press.

Urges Prison Sentence.

The bill would provide a $1,000 fine and two years imprisonment for agents inciting disobedience of military orders or regulations.

"Literature of a nature subversive to the government has been distributed in increasing quantities in recent years to personnel of the army and navy," Edison informed the speaker. "The literature, apparently emanating from communist organizations, seeks to undermine the morale of the service by urging disloyalty and disobedience of laws and regulations for the government of the armed forces."

Edison said military officials have become worried by activities of communist agents. He added that the suggested legislation was essential to national defense.

Free Speech Protected.

"The proposed legislation," said Edison, "will protect the military and naval forces of the United States from the contaminating influences of propaganda which has as its ultimate object the overthrow of our government by force. It does not infringe upon the rights of free speech or of a free press.

"It does not prevent any persons from advocating a change in existing laws by lawful means. It does, however, prevent persons from urging members of the armed forces to violate the laws and regulations by which they are governed."

The measure would also permit the seizure of subversive literature.

PHILADELPHIA'S 19,000 CITY EMPLOYES HAVE NEW PAYLESS PAY DAY

Philadelphia, Pa., Feb. 28.—(AP)—It was pay day today for the city's 19,000 employés—but nobody stood in line for the pay envelopes. There weren't any. It was the city's second payless pay day this year because the city council has not yet fixed a budget for 1939.

HANGS SELF IN HOSPITAL.

East St. Louis, Ill., Feb. 28.—[Special.]—Thomas Jefferson Coates, 77 years old, retired East St. Louis policeman hanged himself today in Christian Welfare hospital where he had been a mental case for two weeks.

BARE MIDNIGHT THIRD DEGREE OF SOVIET CHILDREN

MOSCOW, Feb. 28.—(AP)—Midnight interrogations of school children reluctant to confess counter-revolutionary activities were pictured today at a trial of four officials in Leninsk-Kuznetski. They are charged with fraudulent prosecution and with permitting imprisonment of children as young as 10 years old.

Testimony showed that one boy, stubborn at first, broke down after several days in jail.

"I did. I confess. I belong [to an anti-government organization]," he said. "I began by counter-revolutionary activity in 1935."

Records showed that the boy was only 7 years old in 1935. Testimony indicated that children awaiting questioning were held incommunicado in jails with common criminals.

Convict Rich Junk Dealer of Aiding in Bank Fraud

Peoria, Ill., Feb. 28.—(AP)—Irving Goodman, wealthy Galesburg, Ill., junk dealer, was found guilty by a federal jury tonight on two counts of an indictment charging him with aiding and abetting the cashier of the defunct Rio, Ill., in the misapplication of funds. The jury deliberated six hours.

LA GRANGE SEEKS RIGHT TO FORM OWN TOWNSHIP

Village officials of LaGrange today will present to the county board of commissioners a resolution asking that their village be allowed to secede from Lyons township and form a new township, to be named LaGrange. The resolution was adopted by the village trusetts Monday night.

An official explained last night that, under the present system, LaGrange shoulders more than half the relief burdens in Lyons township. Under the proposed plan the village would be freed of much of this burden.

Cold Compels Paderewski to Cancel Newark Concert

New York, Feb. 28.—[Special.]—Ignace Jan Paderewski has been forced to cancel his appearance tomorrow night in Newark because of a cold and a slight temperature, it was announced tonight.

HOUSTON STARTS HOMEWARD TRIP WITH PRESIDENT

Miami, Fla., Feb. 28.—[Special.]—The U. S. S. Houston, the flagship of President Roosevelt in the Atlantic war games, tonight turned toward Charleston, S. C.

A radio bulletin to the headquarters in the Miami Biltmore hotel here gave the South Carolina city as the port where the chief executive will disembark after two weeks vacation. The Houston will bring him to shore some time Friday.

There he will board his special train for Washington. He will return to the White House late Friday night or probably early Saturday in time to make an address at ceremonies commemorating the 150th anniversary of the first congress.

JAY GROVE DIES IN COLDWATER.

Coldwater, Mich., Feb. 28.—[Special.]—Jay A. Grove, 87 years old, life long resident of this city, died suddenly at his home today.

DIES OF AUTO INJURIES.

Freeport, Ill., Feb. 28.—[Special.]—Ralph Heinbaugh, 46 years old, of Chadwick died in a hospital here today of injuries received in an automobile accident Feb. 22.

Regardless of Price
NO BETTER WHISKEY IN ANY BOTTLE
SINCE 1823

MANDEL'S
THE HIT OF THE SEASON! GET YOURS WHILE LIMITED QUANTITY LASTS
Wool Flannel Jitter Suits
FOR GIRLS
$3.95

Wear this important looking ensemble as a DRESS now—as a spring SUIT later on! Slim, FITTED waist-length collarless jacket. PLEATED OR GORED SKIRT. Navy, copen, raspberry or aqua in sizes 10-16.
Size 7 to 14 has applique TRIM on its pocket or collar. Same colors as above.
PHONE AND MAIL ORDERS FILLED
MANDEL'S YOUTH CENTER—STATE 1500—SIXTH—STATE

MANDEL'S
COPIES OF RARE OLD PIECES!
Genuine Amethyst Jewelry
EACH PIECE AT ONLY
$1

Dramatize your spring costumes with these exquisite ANTIQUE jewelry copies. All in ROSE-GOLD FINISHED. Each piece set with real amethysts.
Bracelets, brooches, necklaces and earrings
MANDEL'S COSTUME JEWELRY—FIRST FLOOR—WABASH

Make Way for a "Greater Komiss"
We're Remodeling Our Entire Second Floor!
COATS and FURS Way BELOW Cost

2ND FLOOR SALON
$125 to $165 FUR COATS
Hudson Seal-Dyed Muskrats, Silvertone Muskrats, Russian Caraculs, Natural Grey Kidskins and other furs at 'way below cost $99

2ND FLOOR SALON
$175 to $250 FUR COATS
Hudson Seal-Dyed Muskrat, Natural Grey Persian Lamb, Black Cross Persian Lamb, Mink-Dyed Muskrat, Russian Caracul, China Mink $139

2ND FLOOR SALON
$275 to $375 FUR COATS
Including Safari Alaska Seal, China Mink, Natural Grey Persian, Black Persian Lamb and Silver Fox Jackets $189

2ND FLOOR SALON
Russian PERSIAN LAMB
Just 12 of these fine Black Russian Persian Lamb Coats formerly to $695. While they last at below cost $399

Cloth Coats Sacrificed

2ND FLOOR SALON
$35 to $45 CRAGMOORS
Fur trimmed cloth coats at 'way less than wholesale cost. Buy now for next year and save $23

2ND FLOOR SALON
$50 to $55 CRAGMOORS
Magnificent furs, including Silver Fox, trim these Cloth Coats. Reduced below cost for quick disposal $29

2ND FLOOR SALON
$50 to $75 CRAGMOORS
Cloth coats trimmed with Genuine Mink, Silver Fox, Persian and other genuine furs. Sacrificed at $36

Pay YOUR way: Cash, Charge, Budget or Layaway
All Sales Final! No Exchanges or Refunds!
The KOMISS Co.
100 NORTH STATE ST. (Cor. Washington)

Stevens
Chas. A. Stevens & Co.
Chicago's Largest Store for Women
State near Washington
For youthful elegance and smart new lines . . this
Soft Wool Three Piece Suit!
You'll love the look and feel of the rich fine fabric in this lovely Suit . . . the beautifully finished details, its air of being absolutely "right" to wear everywhere! Note the smart youthful lines in its loose-hanging "school girl" Coat . . . the young flattery in the swing Skirt, the snug high-buttoned Jacket, that you can wear as a smart two-piece Dress. You'll wonder how you ever did without this Suit of all-wool Burst Crepe, one of the finest values we've found this season! Try it on today in Black, Navy and three lovely new Spring colors. Sizes 10 to 18.
49.95
Stevens Suits .... Third Floor

Chas. A. Stevens & Co.
Chicago's Largest Store for Women — State near Washington
Open 9:45 to 5:45

Your Feet and Ankles look prettier in this stunning Laird Schober
Cranberry Step-in
of elasticized suede
Cranberry . . . lovely, deep toned wine is outstandingly smart for spring, and especially lovely in this new Laird pump that fits as smoothly as a glove, and feels so comfortable on your foot! Conservatively open-toed, it's dressy enough for smart afternoon occasions, simple enough for your tailored town costumes. Also comes in plain Black or Blue ELASTICIZED GABARDINE with high or low heel, Brown Gabardine with high heel. Try it on today!
14.75
Stevens Shoes .... First Floor

Stevens
Chas. A. Stevens & Co.
Chicago's Largest Store for Women
State near Washington
Very Special!
Superbly Tailored Classic Coat
Here's a simply beautiful Coat! A "must-have" for smart wardrobes . . . this impeccably tailored casual coat that adds dash to your smart spring clothes. In two rich, expensive looking fabrics, a beautifully soft, hand-woven, colorful checked or striped wool . . . and the famous Stroock's wool in Natural or Navy. Crisp rayon taffeta linings. Sizes 12 to 20. A very special value for just
29.95
Stevens Sports Shop .... Third Floor

MANDEL'S
WARDROBE WONDER!
Classic Dress with Tweed Jacket-Mate
FOR ONLY
$7.95

THRIFTY FASHION SHOP pointer on how to be well dressed on a BUDGET! Wear the rayon crepe dress alone, the colorful tweed jacket with other things, the costume complete now under your coat, later as a SPRING ENSEMBLE. Sketched is one of 3 styles; in mint, powder, aqua, fuchsia. Misses', 12 to 18; juniors', 11 to 17.
Phone State 1500
MANDEL'S THRIFTY FASHION SHOP
THIRD FLOOR—STATE
MANDEL'S MILLINERY—5TH—STATE

MANDEL'S
Feminine Froufrou
BE-RIBBONED AND VEILED HATS
$5.95

Paris says, "LOOK PRETTY!" You will in these charmers! A flirtatious turban with colorful RIBBON FRILL, a "Gibson Girl" sailor with VEILED SNOOD and ribbon streamers. From a collection of rough straws at $5.95.
MANDEL'S MILLINERY—5TH FLOOR—STATE

LOST YOUR PEP?
Here is Amazing Relief for Conditions Due to Sluggish Bowels
Nature's Remedy
NR-TABLETS-NR
If you think all laxatives act alike, just try this all vegetable laxative. So mild, thorough, refreshing, invigorating. Dependable relief from sick headaches, bilious spells, tired feeling when associated with constipation.
Without Risk get a 25c box of NR from your druggist. Make the test—then if not delighted, return the box to us. We will refund the purchase price. That's fair. Get NR Tablets today.
NR TO-NIGHT TOMORROW ALRIGHT
ALWAYS CARRY TUMS
QUICK RELIEF FOR ACID INDIGESTION

Advertise in the Tribune

LINK KKK WIZARD TO MONOPOLY ON GEORGIA ASPHALT

Legislative Quiz Reveals Highway Scandals.

Atlanta, Ga., Feb. 28.—[Special.]—Four companies represented by Dr. Hiram W. Evans, imperial wizard of the Ku Klux Klan, had a monopoly on sales of a type of asphalt used exclusively by the Georgia highway department in 1937 and part of 1938, it was charged today before a Georgia legislative committee.

Contracts totaling about $470,000 were given Evans' asphalt firm and three other companies he represented. In most cases, it was said, differences in bids submitted by the four companies were less than one-tenth of a cent a gallon. They were accepted, it was charged, and a much lower bid refused.

From copies of highway department requisitions, Wilmer Lanier, chairman of the house economy investigating committee, read into the record evidence that the "emulsified" asphalt used on the roads was bought only from the four companies.

Describes Self as Promoter.

The four firms are the Southeastern Construction company, which Evans heads, and the Shell Union Oil corporation, the American Bitumulus company, and the Emulsified Asphalt Refining company.

In a hearing several weeks ago Evans told the committee he was head of the Southeastern company but received commissions if the orders went to any of the other three companies. He styled himself an asphalt emulsion promoter.

Chairman Lanier said records showed that on March 29, 1938, Sam E. Finley of Atlanta submitted a bid nearly one cent a gallon below that quoted by the other four companies but across the face of papers in this matter was written: "New bids requested."

George C. Blount, highway department maintenance engineer, subsequently issued three requisitions for small amounts of asphalt. These were not let on competitive bidding and all three contracts went to Evans' firm.

Find Dates Coincide.

Committee members pointed out that the highway department specifications for "emulsified" asphalt were first made in May, 1937, which coincides with the time that Evans formed his company. At that time the department began using increased amounts of asphalt emulsion almost to the exclusion of other asphalts.

In May, 1938, the records showed, contracts began to be awarded to bidders other than the four companies which previously had had a corner on that business.

The committee was informed that E. Jack Smith, former chief engineer of the highway department, now has an office with Evans. Smith left the highway department, it was said, after a disagreement with W. L. Miller, head of the highway board.

G. O. P. Fights Raising Limit on Debt

(Story on page 1.)

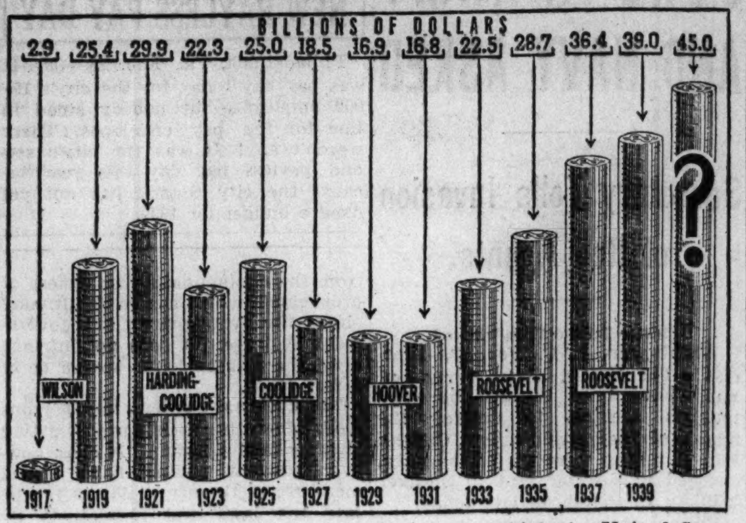

Federal public debt since 1917, the year in which the United States entered the world war. Liberty loans sent it soaring, but much was paid off in the following years. Under Roosevelt it has risen above 39 billions, and the statutory limit of 45 billions is expected to be reached under current spending recommendations.

SALM ASKS SON, 14, SUPPORT HIM AND HIS MOTHER

New York, Feb. 28.—[Special.]—Count Ludwig Constantin Salm, former husband of Millicent Rogers, daughter of the late Col. H. H. Rogers, is broke. Under these circumstances he feels it is the duty of his 14 year old son, Peter Salm, to support him out of Peter's estate of $2,350,000, a court petition today revealed.

The count, now 53 years old, seeks a personal allowance of $20,000 a year for his own support and an additional $10,000 annually to cover expenses of his son's visit to him. Count Salm also asked that his own mother's living expenses be paid from young Peter's estate, and that he be granted counsel fees of $35,000.

Count Salm sets forth that he has become impoverished as a result of Nazi Germany's absorption of his native Austria. His plea will be heard tomorrow before Supreme Court Justice Timothy A. Leary.

IOWA BLANKETED IN RECORD SNOW; TRAFIC CRIPPLED

Des Moines, Ia., Feb. 28.—[Special.]—Iowa tonight dug out from the heaviest late winter snowstorm in its history. Most of the state was blanketed in depths ranging up to 18 inches. Only the northwestern and southeastern tips of the state escaped the storm's paralyzing grip.

Strong winds drifted the snow, blocking roads and halting bus and airplane trafic. Trains were as much as fire hours behind schedule. Telephone and telegraph lines were down in some regions. Business was at a standstill, especially in smaller towns. Schools were closed in many communities, including Des Moines, Bedford, Marshalltown, Waukon, Charles City, and Audubon.

The storm, which moved in from the dust bowl area, swept on into Wisconsin, southern Minnesota, and upper Michigan, leaving heavy snow blankets. La Crosse, Wis., reported 12 inches, and 15 to 18 inches fell at Winona and Stockton Hill, Minn.

Move King George V.'s Body to Permanent Resting Place

WINDSOR, England, Feb. 28.—(AP)—The body of King George V. of Great Britain was removed today from the royal tomb house beneath the floor of St. George's chapel, where it was placed temporarily Jan. 28, 1936, and placed in a permanent sarcophagus in the nave of the chapel.

BACK PAY LURES 49 FROM STRIKE IN MINE SHAFT

Hazleton, Pa., Feb. 28.—(AP)—Miners in the Oneida coal mine, who have been self-entombed for a week in protest against nonpayment of back wages, decided tonight to return to the surface.

The men's decision was made after company officials took to the mine $14,000 in cash—wages due the men on Feb. 20.

The sitdown protest began a week ago when sixty-two miners refused to come to the surface. Since then illness, caused by cold and dampness, reduced their number to forty-nine.

Two Leap from Plane; Army Sergeant Is Killed

Bolingbroke, Ga., Feb. 28.—(AP)—Sergt. Joseph Rosenthal was killed and Lieut. Norman Lewellyn was injured in leaps today from their faltering army airplane on a flight from Bowman field, Louisville, Ky., to Jacksonville, Fla. The plane was a basic training ship. Pilots said motor trouble apparently caused the crash, since, while rain was falling over Georgia, there was good flying weather at 1,500 feet.

WOMAN, 70, DIES AFTER FALL.

Mrs. Eleanore Moe, 70 years old, 4211 Crystal street, died yesterday in the Franklin boulevard hospital of injuries received in a fall.

DEATH OF WIDOW BARES HUSBAND'S WILL, DATED 1910

Highland, Ill., Feb. 28.—[Special.]—The 28 year old will of Christ Merkle which was kept in possession of his widow, Mrs. Anna Merkle until her death Jan. 3, has finally reached the Madison county Probate court at Edwardsville. The will was found in Mrs. Merkle's effects while the children were preparing an inventory of her property. Members of the family informed Probate Judge C. W. Burton that it was their belief the estate had long been settled. The will was made on Nov. 21, 1910, and his death occurred on March 3, 1923.

MANDEL'S

• TEST THIS POPULAR FOUNTAIN PEN SIZE HEARING AID

Consult Our Acoustical Expert Without Any Charge or Obligation.

$25 Penfone

4 DAYS ONLY AT $1 DOWN

BALANCE MONTHLY—SMALL CARRYING CHARGE

Brings you amazing volume and clarity. Try it today. No larger than a fountain pen . . . with a convenient pocket clip. The smallest, lightest aid we know of. Weighs less than 3 ounces.

Phone State 1500, Local 564 for Demonstration without charge in your home

MANDEL'S HEARING AIDS—FIRST—WABASH BALCONY

B&O TRAVEL BARGAINS

Round Trip Coach Excursions

SATURDAY, MARCH 4

PITTSBURGH	$8.00
NEW CASTLE	6.90
YOUNGSTOWN	6.25
AKRON	6.00
Lv. Grand Central Sta.	10:00 pm
WHEELING	$6.75
Lv. Grand Central Sta.	11:00 pm

Similar Reductions to Other Points

Back home Monday morning

All time shown is Central Standard. For further details consult Agent or phone Wabash 2211.

BALTIMORE & OHIO

A BARGAIN in LUXURY — RATES BEGIN AT $2.50 with bath

HOTEL PFISTER

Personal Management RAY SMITH

MILWAUKEE

GOING TO NEW YORK? USE TWA'S NEW COMMUTER SERVICE

3 hrs. 59 min.!

NOW—SEVEN FAST FLIGHTS!

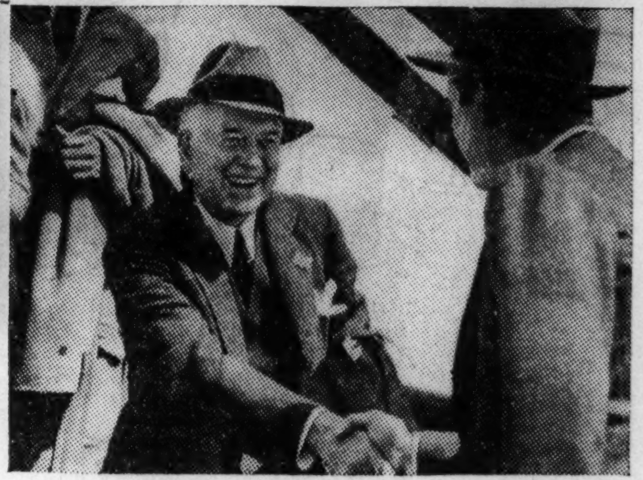

Leave Any Time of Day! TWA's New, Greatly Increased Schedules Save You Valuable Business Hours!

Now you can actually commute to New York—by flying TWA! New, frequent TWA departures spaced at convenient hours—to save you business time!

Now 7 fast TWA flights a day in giant Douglas Skyliners! You'll enjoy complete comfort all the way . . . arrive fresh, completely relaxed!

COST? Little more than for fast ground travel! No extras to pay. No tipping! Meals are free! Next trip to Chicago—phone TWA!

REMEMBER THESE DEPARTURES

Flight	Lv. Chicago	Ar. N. Y.
"WORLD'S FAIR"	9:30 A.M.	3:00 P.M.
"SKY MASTER"	11:00 A.M.	4:30 P.M.
"SKY ROCKET"	1:00 P.M.	6:30 P.M.
"HOOSIER"	2:00 P.M.	8:45 P.M.
"BEN. FRANKLIN"	5:10 P.M.	10:43 P.M.
"SKY KING" (Non-Stop)	5:30 P.M.	10:29 P.M.
"NIGHT HAWK"	11:45 P.M.	5:51 A.M.

FASTEST SERVICE to Ft. Wayne, Dayton, Columbus, Pittsburgh, Philadelphia.

FARE ONLY $44.95

PHONE YOUR AGENT Or STAte 2433

TRANSCONTINENTAL & WESTERN AIR, INC. Lobby, Palmer House

TWA

ROUTE OF THE Sunny Santa Fe Trail

Stevens

Chas. A. Stevens & Co.
Chicago's Largest Store for Women
State near Washington

7.95

Pert and Pretty Spring Hats in new rough Straw Braids

Two new versions of the *tiny Sailor* that's taken Spring by storm! Brief, feminine bewitching little Hats that add that important *new* look to your costume . . . You'll love their young freshness, the crisp veils, the ribbon streamers! Try them on today in Black, Brown, Navy, or Wine!

$10

Stevens Millinery . . . . Fifth Floor

[ADVERTISMENT]

CONSTIPATED! Gas Crowds Heart.

"For thirty years constipation caused me headaches and pains in the back. Awful gas bloating crowded my heart. Adlerika helped right away. Now I eat sausage, bananas, pie, anything I want and never felt better."—Mrs. Mabel Schott. Two things happen when you are constipated. FIRST: Accumulated wastes swell up bowels and press on nerves in the digestive tract. SECOND: Partly digested food starts to decay forming GAS, bringing on sour stomach, indigestion, and heartburn, bloating you up until you sometimes gasp for breath. Adlerika gives double relief with DOUBLE ACTION. Adlerika relieves STOMACH GAS almost at once. It often clears bowels in less than two hours. No griping, no after effects, just quick results. Recommended by many doctors for 35 years. At all leading druggists.

RHEUMATISM

RELIEVE PAIN IN FEW MINUTES

To relieve the torturing pain of Rheumatism, Neuritis, Neuralgia or Lumbago, in a few minutes, get the Doctor's formula NURITO. Dependable—no opiates, no narcotics. Does the work quickly—must relieve cruel pain, to your satisfaction in a few minutes or money back. Don't suffer. Don't delay. Use NURITO on this guarantee today.

WALGREEN DRUG STORES

RESORTS AND TRAVEL.

Ocean Travel.

REGULAR SERVICE TO EUROPE. ALSO WEST INDIES & SOUTH AMERICA Cruises. HOLLAND-AMERICA LINE
318 N. Michigan Ave. Chicago

GALA WINTER CRUISE MARCH 18
In the M. S. Oslofjord . . . Newest Cruise Ship
FRANK TRAVEL SERVICE (EST. 1875)
677 5th Ave., near 54th St., New York, New York

BERMUDA
At the steamship company's own rates. Also hotel accommodations. No service charge. Raymond Whitcomb, 320 N. Michigan

EUROPE—A complete series of personally conducted all-expense tours, $367 to $898. Campus Tours, Inc., 224 S. Michigan Ave.

EUROPE—HAMBURG-AMERICAN LINE
NORTH GERMAN LLOYD
130 W. Randolph St., Chicago. Fra. 4130

STEAMSHIP TICKETS
OVER ALL LINES
Travel Department
AMERICAN EXPRESS COMPANY

SWEDISH AMERICAN LINE CRUISES
Mar. 23—West Indies; 12 days: $147.50
Apr. 6—West Indies: 10 days: $125.00
Apr. 21—Africa & Europe: 35 days: $395.00
181 N. Michigan Ave., Chicago, Ill.

FASTEST ROUTE TO EUROPE
Book thru your Local Agent or
CUNARD WHITE STAR LTD.
82-34 North Michigan Ave., Chicago, Ill.

ARKANSAS.

HOT SPRINGS NATIONAL PARK, ARKANSAS
Only Spa in America with healing waters owned by U. S. Govt. Recommended for Arthritis, High Blood Pressure, etc. Free Booklet.
CHAMBER OF COMMERCE, DEPT. 1

MICHIGAN.

A REAL WINTER VACATION
$6 a Day with Meals—Single or Double. Includes daily sulphur baths and sun baths. Whitcomb Sulphur Springs, St. Joseph, Mich. Only 2¼ hours away.

Two $1,500 Tapestries—

offer to trade apartment building in Berlin, Germany, for house in Chicago or Milwaukee—advice on how to overcome obstacles to getting job—man's 12-hanger trunk—salesmen to sell electric hot dog machine — distributors for rubber lining for concrete—materials from old post office in Evanston—these were subjects of want ads in yesterday's Tribune want ad section.

The live columns of the Tribune want ad section offer scores of new opportunities of many kinds every day. You will find it interesting and profitable to read the want ads regularly.

MARSHALL FIELD & COMPANY

You'll always be flower-fresh in dresses of "Sanitized" FABRICS

This vitally important story can be told in few words: *"Sanitized"* fabrics are specially treated by a remarkable new process *to prevent perspiration odors from forming!* Beautiful silks and rayons are made permanently odorless and antiseptic without affecting the loveliness of the fabric. Even dry cleaning will not remove this priceless quality!

Enjoy this dainty protection through the warmest spring and summer days by making your dresses of lovely *"Sanitized"* fabrics.

Second Floor, South, State

Special introductory prices on DELECTABLE NEW SILKS AND RAYONS

"Sanitized" Pure Dye Silk Prints $1.75 yard

These lovely new Mallinson silks make your fingers itch for scissors and needles! Certified French designs: garden florals, orchard fruits, flowing baroques, photographic and sculptured florals, geometric monotones. 39 inches wide. *Colors:* Fashion's pet purples and mauves, pinks, and cyclamen, cool lime tints, turquoise and many others.

"Sanitized" East End Rayon $1.25 yard

Heavy, semi-sheer, lusterless, this exquisite new acetate rayon in a slightly textured weave drapes "like a million," and is lovely for daytime clothes or for flowing, swirling dance frocks. 39 inches wide. *Colors:* The great couturiers' favorites: chartreuse, cyclamen, heliotrope, turquoise, pervenche blue and many others.

Make your own Spring wardrobe—AND SAVE!

Royal Jewel Coffee is always fresh—always good.

"It tastes better, because it is better"

Royal Jewel

—The kind of coffee you want for special occasions—yet cheap enough for every day.

—It's an extra-fancy blend of the world's finest! A coffee that is all it claims to be. Rich, delicious and satisfying. Rushed fresh to your Jewel Food Store from our roasting ovens at Barrington, Ill. Ground as you want it when you buy it.

—Treat yourself and your family to a pound of Royal Jewel today! Use enough—brew it carefully—and enjoy a full-flavored, invigorating coffee that will add to the pleasure of every meal!

YOUR PARTNER IN ECONOMY

Royal Jewel Coffee is available only at Jewel Food Stores. It is absolutely guaranteed. If you aren't satisfied, return the unused portion and your money will be refunded.

Jewel Food Stores — A DEPARTMENT OF JEWEL TEA CO., INC.

MALONE, FORMER TAX BOARD HEAD, WINS U. S. PAROLE

Sentenced for Evasion of Income Levies.

William H. Malone, former chairman of the Illinois tax commission, will be paroled on March 24 from the federal prison medical center at Springfield, Mo. Granting of the parole was announced in Washington last night. Members of the federal parole board said Malone was given special consideration because of his age [61 years] and a heart ailment.

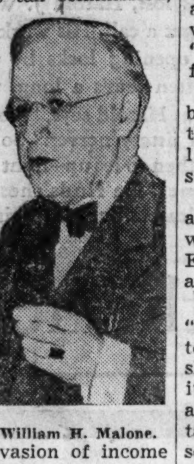
William H. Malone.

Malone has served nine months of a two year sentence for evasion of income tax payments.

Wife to Visit Him Sunday.

"Im so happy I haven't made many plans," said Mrs. Malone in their Park Ridge home last night. "I'm going to visit my husband in Springfield next Sunday."

Malone was indicted in 1933 while traveling in Europe with his wife. The government charged that he withheld $59,574 in taxes on his income for 1929 and 1930. The prosecution alleged he had been paid $330,000 in bribes by corporation attorneys while chairman of the tax commission.

Convicted in 1937.

In December, 1936, Malone returned to the United States. He went on trial the following May. A jury before Judge William H. Holly found him guilty on both counts of the indictment. In addition to the prison sentence Malone was fined $5,000.

Malone then began a long legal battle to avoid prison. The United States Supreme court finally refused to review the Appellate court decision affirming the conviction. President Roosevelt refused to intervene in Malone's behalf, and Judge Holly denied a plea for a further stay based on the precarious state of Malone's health.

U. S. WOMAN, 83, CHATS WITH BRITISH RULERS; GETS BIGGEST THRILL

LONDON, Feb. 28.—(AP)—Mrs. H. Cantor, 83 years old, of New York City, accidentally met the king and queen of England today. She kissed the queen's hand and then chatted with the rulers just as she would with "home folks."

Mrs. H. Cantor.

"I got the biggest thrill of my life," she said afterward.

Mrs. Cantor said she was sitting in an office at the British Industries fair when King George VI. and Queen Elizabeth entered. Every one was asked to leave.

"But because I was old," she said, "and not very active, I was allowed to stay. When the queen saw me she held out her hand and I kissed it. Then she took my other hand and held both my hands while she talked. Oh, and the king! He was so young and unassuming."

LAUNDRY BANDIT FINDS 3D TIME NO CHARM FOR HIM

Wallace F. Smith's mistake was that he tried to make too much out of a good thing. Early Monday he used his toy pistol to hold up the Ford Laundry company at 500 North State street. He got $5.64. He returned later in the day and took $2 more.

And yesterday he went to the laundry again. The cashier, Miss La Verne Smith of 2616 Mango avenue, was handing over some more money when police arrived from the Chicago avenue station. Smith admitted the holdups Monday. He said he came here from Boston, Mass., a month ago. He had been living, he said, at 809 South State street.

Japan Presents New Note on Terrorism in Shanghai

SHANGHAI, Feb. 28.—(AP)—Japanese Consul General Yagoro Miura today presented a new note to the Shanghai Municipal council, governing body of the international settlement, outlining anti-terrorist measures Japan wants taken. The note, it was understood, formalized an arrangement for suppression of terrorism in a manner satisfactory to all nations administering the international settlement.

CORONER SAYS JOLIET BOY DIED OF GAS LONG AFTER GIRL EXPIRED

Dr. Londus Brannon, coroner of Will county, said last night his investigation had established that carbon monoxide poisoning caused the death of William Engimann, Joliet high school pupil whose body was found Monday, with that of a high school girl, in Engimann's parked automobile.

Dr. Brannon said there was evidence that the girl, Ruth Virginia Underwood, had been strangled although he withheld a definite statement pending further examination. It was certain, the coroner said, that she died several hours before Engimann.

The car was parked in a lovers' lane near Joliet. The girl's body, except for shoes and silk stockings, was nude. The double tragedy resulted in plans for a grand jury investigation of the conduct during school hours and afterward, of the more than 4,000 pupils of the high school. Judge Edwin T. Wilson will be asked to authorize the grand jury action.

WEDNESDAY! 9:30 A. M. TO 5:30 P. M.

Sale of Smartly Tailored

WINTER COATS

Boxy, fitted, swagger models, wool fabrics, fine wool and rayon blends. Beautifully lined, many with lamb's wool filled interlinings. Every coat an up-to-the-minute fashion-hit. Value Sensation at $5. Broken sizes 12 to 20 and 38 to 46.

$5

$10.95 to $15 Values!

Lane Bryant
FASHION BASEMENT
101 N. WABASH AVE.

MARSHALL FIELD & COMPANY

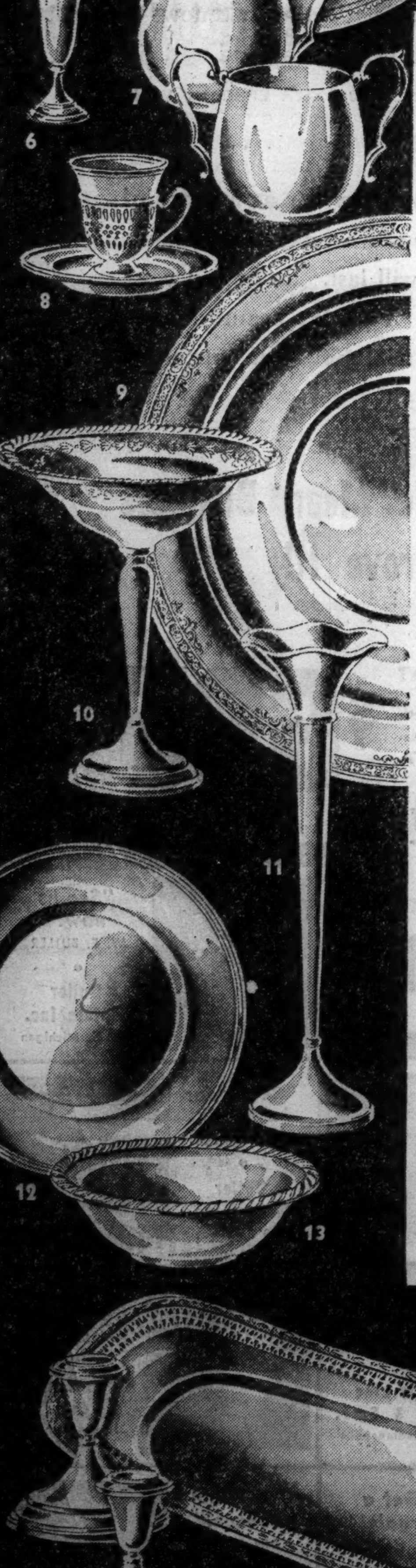

Wonderful Values in the
ANNUAL MARCH SALE OF
Sterling Silver
$1 to $350

Fine quality silverware, substantial in weight and designed by world famous silversmiths. Hundreds of pieces—some one-of-a-kind—are included . . . everything from bonbon dishes to coffee and tea services . . . and every piece is an exceptional value. This is a sale with many years of tradition behind it . . . and this March, the special prices are as remarkable as in previous years, if not more so!

Illustrated:

1. Centerpiece bowl . . $35
2. Mayonnaise bowl . . $10
3. Sauce boat $2.50
4. Salt and pepper shakers. 6½ in. Pair $6.50
5. Sandwich plate . . $7.50
6. Cordial cups. Dozen, $20
7. Sugar and creamer, gilt inside. Pair $12.50
8. Coffee cups and saucers. Lenox linings. Doz., $50
9. 10-inch bowl $10
10. Compote $4.50
11. Bud vase. 9-in. . . $3.75
12. Bread and butter plates. Dozen $30
13. Bonbon dish $3.00
14. Low candlesticks. Pair $4.50
15. Bread tray $10

Essential pieces in "Homewood," one of our loveliest open-stock flatware patterns, at special low prices

SETS OF SIX

Teaspoons, heavy	$7.88
Luncheon knives	$12.38
Luncheon forks	$13.50
Individual salad forks	$9.00
Butter spreaders	$7.88
Cream soup spoons	$12.38
Tablespoons	$16.88

The Jewelry Room
First Floor, South Wabash

Sale also at Evanston and Oak Park

Other typical pieces, specially priced

Almond dishes, Cake trays, Card trays, Children's cups, Cigarette cases, Coffee and tea pots, Coffee sets, Gravy boats, Hot milk jugs, Luncheon plates, Plateaus, Tea sets, Vegetable dishes, Ash trays, Bottles, Candelabra, Centerpieces, Cheese scoops, Cookie trays, Coaster sets, Cocktail and wine cups, Highball glasses, Jelly dishes, Salad dishes, Trays and waiters

MARSHALL FIELD & COMPANY

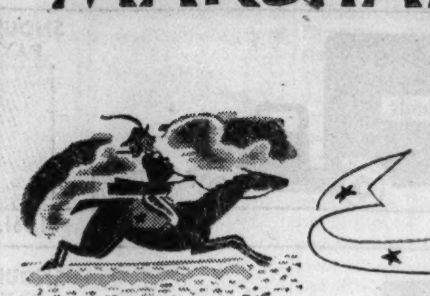

As native as Yankee Doodle!

"HISTORIC AMERICA"

dinnerware and matching stemware

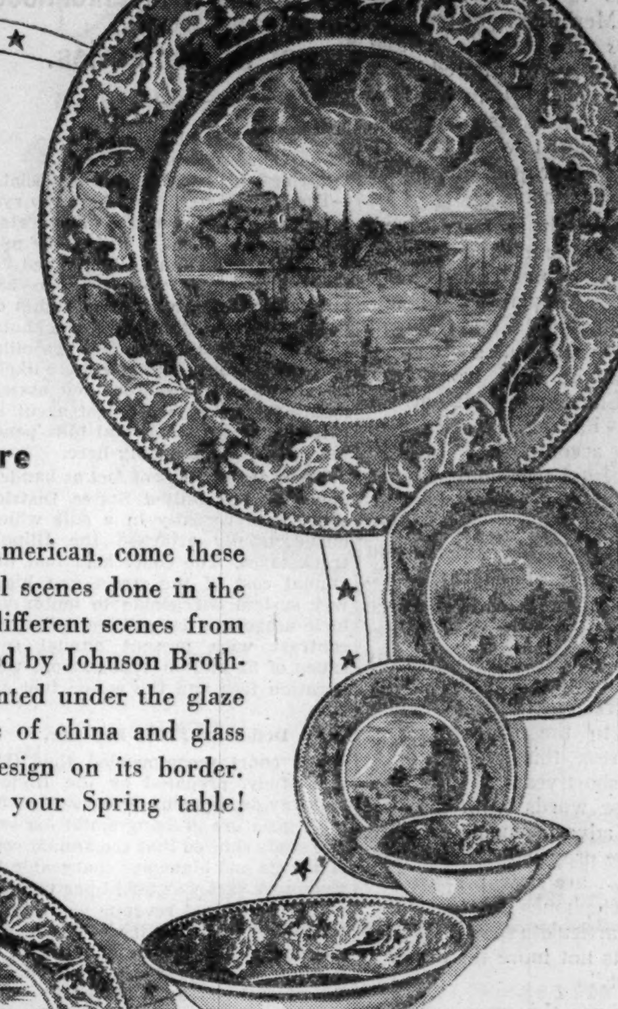

With the tremendous vogue for things American, come these thrilling reproductions of early historical scenes done in the "old Staffordshire" manner. Over 30 different scenes from the America of 1830 to 1860 were selected by Johnson Brothers from old copper engravings and printed under the glaze in deep blue, and crimson. Each piece of china and glass carries the famous "oak and acorn" design on its border. Here, indeed, is color and drama for your Spring table!

Backstamp on all the dinnerware

Stemware, each piece, 35c

Including goblets, sherbets, cocktails, highballs, finger bowls and plates. Also 8-inch salad plate, 45c; and cup plate coaster, 25c. If you want to cool your tea, as your grandmother did, by pouring it in the saucer, there's a little plate to set your cup on while you drink.

38-Piece service for 6, $8.50

Includes dinner plates (Boston), square dessert plates (Capitol at Washington), butter plates (Rocky Mountains), puree bowls (Ferry Boat), one baking dish (Erie Canal), cups and saucers (San Francisco), one platter (Washington, D. C.). Each in deep blue or rich crimson.

Second Floor, North, Wabash—Also Evanston and Oak Park

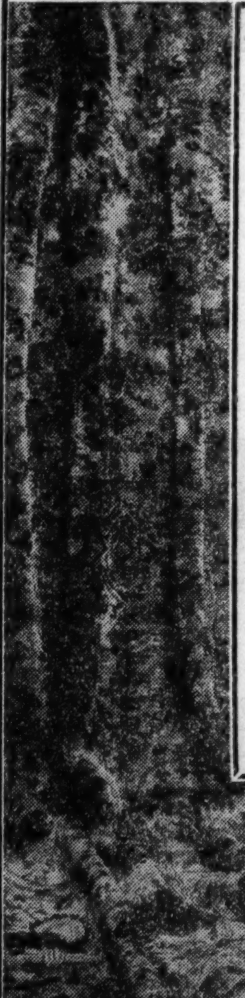

EVERY RUG IS REDUCED!

MARCH SALE OF ORIENTAL RUGS

Buy yours now at a great saving . . . enjoy its beauty through the years!

Not many years ago, fine Oriental rugs at these prices were unheard of! Now the story is changed . . . for today you can come to Field's, see one of the country's great Oriental collections and buy *any* rug at a special price . . . a rug that has been personally selected for quality, color, design and durability. Stop wishing for one . . . *own* it instead!

YOU SPEAK ANOTHER LANGUAGE

. . . when you speak of Oriental rugs. For they are the masterpieces of the loom just as Rembrandts and Van Dykes are triumphs of the canvas. When you buy an Oriental, you buy not only a floor covering, you make an investment in lasting beauty and fashion for your home. In Marshall Field's Galleries, you make your selection from one of the great Oriental Rug Collections in America.

Third Floor, South, Wabash

Room Size Rugs
SAROUK, CHINESE AND LILAHAN
about 9x12, $197.50

Woven by master craftsmen and much sought after by those who appreciate choice rugs. They're made from selected long staple yarns for greater beauty and longer wear.

Large Room Size Rugs
PERSIAN AND TURKISH
about 10x14 to 10.6x21, $395

Including magnificent examples of Sarouk, Kerman, Lilahan, Hamadan, Konia, and Sparta weaves. Not all weaves in all sizes.

SCATTER RUGS

Sizes are approximate

Beloochistan	2x4	$13.95
Sarouk	2x3	13.95
Semi-antique	3x5	24.50
Sarouk	4x7	69.00
Turkish Anatolian	1.6x2.6	5.95
Hamadan Persian	2x3	8.95
Hamadan Persian	2.6x4	13.95

ANTIQUES AND SEMI-ANTIQUES
about 1x3 to 17x26

All of our finest rugs are included in this sale. Many of them are collectors' pieces . . . all are unusual.

Convenient arrangements for extended payments

Marshall Field & Company
presents here each day observations intended to be of value to those it seeks to serve.

"NUMBER, PLEASE"

By CALEB

WORDS by wire, over six decades ago, held an even more dramatic significance for the American public than words by wireless do today —for invention and manufacture were still in their swaddling clothes. An idea as radical as telephony savored of Merlincraft, or the *Arabian Nights*. The tale is even told that when its inventor offered Mark Twain as much stock in the new venture as he might wish, for $500, the great humorist would have no part of it: the project was in his opinion too fantastic.

None the less the fantasy thrived. First—at the Centennial Exposition of 1876—no more than a voice from a piece of apparatus. Then—at the Columbian Exposition of 1893—a thousand-mile speech, dispatched all the way from New York to Chicago. Next—at the Panama-Pacific Exposition of 1915, the accomplished fact of transcontinental telephony, linking the New York broker and his California client in as satisfactory conversational liaison as if they sat at opposite sides of the same desk.

Today, by a magic of research almost alchemic in its startling results, international radio telephony permits communication that is literally "secret" in that it is understandable to the recipient only. The progress this represents in sixty-two short years, is highlighted by these words from the first telephone advertisement of May, 1877: "The proprietors of the Telephone . . . are now prepared to furnish Telephones for the transmission of articulate speech through instruments not more than twenty miles apart."

Then comes the warning: "On first listening to the Telephone, though the sound is perfectly audible, the articulation seems to be indistinct; but after a few trials the ear becomes accustomed to the peculiar sound and finds little difficulty in understanding the words."

Any one of the nearly nineteen million American telephones in use today —of which some forty per cent are for business communication—may be connected with some thirty-six million other American or foreign telephones . . . so that literally, when you take down the receiver and a pleasant voice requests, "Number, please"—at your disposal for speech, in the minutes thereafter, are nine out of ten of all the telephones there are in the world!

Little wonder that among the great names of modern and future times, few, if any, will ever surpass in influence that of the immortal inventor and founder of telephony: Alexander Graham Bell!

• • •

This article may be reproduced in whole or in part only on written consent from
Marshall Field & Company
984

Advertise in the Tribune

ILLINOIS HIGHWAY SYSTEM IN RED DESPITE TAXES

Study Reveals Likelihood of Higher Levies.

BY HAL FOUST.
[Chicago Tribune Press Service.]

Springfield, Ill., Feb. 28.—[Special.] —The Illinois street and highway system, a publicly owned and operated utility evaluated at 2 billion 759 million dollars, is running in the red. A public investment of 1 billion 587 million dollars, exclusive of rights of way, is depreciating. The stockholders, every one who pays gasoline taxes and license fees, are more likely to receive an increase in their assessments than they are to get a cut in rates as sought in several bills pending before the assembly here.

These are findings of fact as handed down by the United States District court here recently in a suit which unsuccessfully attacked the Illinois truck taxes. The court held that the annual cost of the street and highway system chargeable to motor vehicle usage was 116 million dollars in contrast with present annual revenues of 52 million dollars from registration fees and the motor fuel excise.

Deficit of $23.91 Per Car.

The court recommended that this cost study, prepared by the Illinois highway department, be considered by the legislature in fixing motor excises. The study showed that the annual cost of streets and highways chargeable to passenger cars was $48.83 per vehicle, while the annual revenue per vehicle was $24.92, a deficiency of $23.91 per passenger car. Similar deficiencies in varying amounts were reported for the several classes of trucks.

George W. Barton, engineer for the Chicago Motor club, charged today that the accumulating deficiency and resultant depreciation of the investment were due to unsound construction policies, present and past. His review of the problem concluded that a solution lay not in increasing taxes, which might or might not increase gross revenue, but in establishing and prosecuting an economic road building program.

"The highway situation," said Mr. Barton, "is analogous to that of a run-down railroad facing bankruptcy. There are main lines with a trafic heavy enough to return a profit above amortization, maintenance, and operating costs. In highways the revenue is from the tax on the gasoline consumed by the trafic, plus a calculable portion of the license fees.

Political Roads Built.

"This railroad running in the red will also own lines with a trafic too light to cover the cost of their operation. That, too, is the case in the Illinois highway system. Our bond issue routes were mapped in 1918 and 1924, many of them inspired by political expediency and not by trafic demands nor by economic justification. There wasn't much understanding in those days of either trafic or highway economics.

"The railroad, to free itself of its financial predicament, will try the best it can under burocratic red tape to rid itself of its unprofitable operations and to develop its profitable operations. Similarly, the state highway engineers try to curtail extentions of unprofitable mileage and to develop earnings by improving the routes with high trafic volumes. But the highway administrators, perhaps even more than railroad managements, are hampered by political influences. Under Republican as well as under Democratic governors the local politicians succeed in adding to the unprofitable mileage for local or selfish benefits."

A study of the trafic streams and trickles on the Illinois highway system indicates that a focus of future improvements on routes to return a maximum of gas tax dividends on the investment would also be of maximum value in reducing accidents. A map of accident locations, published with yesterday's article in this series, shows that the mishaps are concentrated on routes and in areas of high trafic volumes.

Deathproof Roads the Answer.

"It is evident," said the motor club engineer, "that construction for accident reduction and for sound economics are the same. The answer is in the No. 2 plank of the Tribune's platform for Illinois—'Build Deathproof highways.'"

Future articles in this series will discuss in detail how deathproof highway construction would not only reduce accidents but also pull the state road department from its present financial difficulties without increasing the tax rates. Future articles will also discuss in detail past and present policies that detract from attainment of either of these desired results. They will tell of the growing gap between available facilities and trafic demands.

[*This is the second of a series of articles by the Tribune's automobile editor on questions of highway policy facing Illinois today.*]

Motor Vehicles Fail to Pay Road Costs

(Story in adjoining column.)

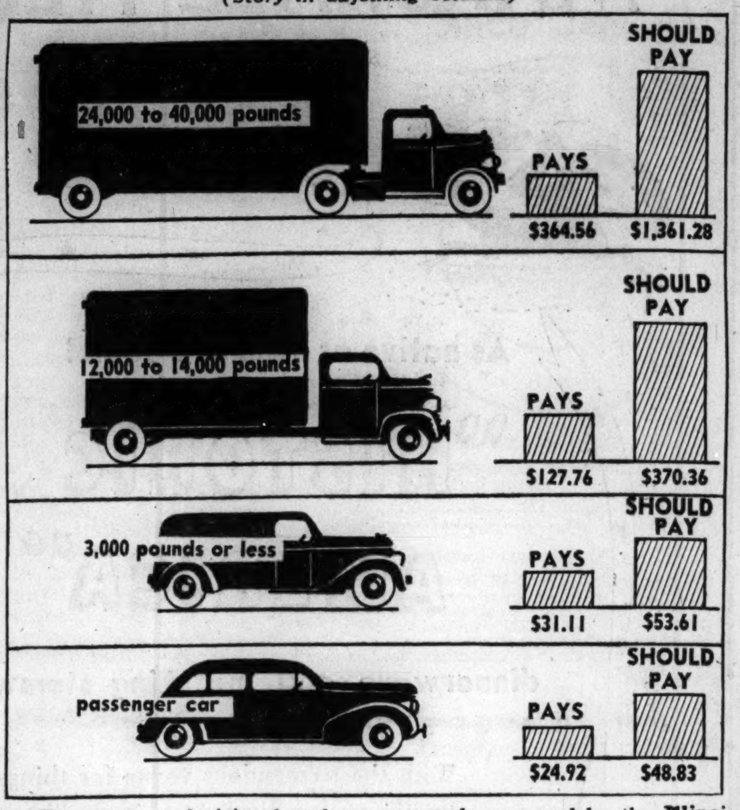

Recent court decision based on cost study prepared by the Illinois highway department held that the annual cost of the street and highway system chargeable to motor vehicle usage is 116 million dollars, although the vehicles pay only 52 million. Columns at right of the vehicles pictured above indicate how much each of its type pays, and what its proper share of road cost should be, according to the decision.

THE MASSACRE
Chicago's 1939 Trafic Toll

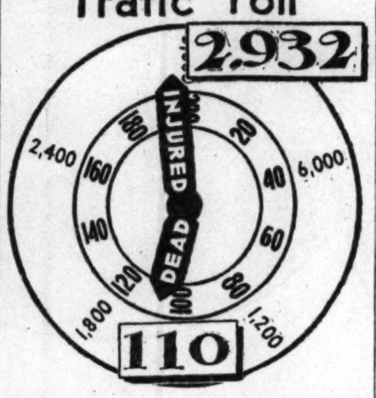

More than 98% of the city's automobile fatalities are of a nature physically impossible on an elevated highway.

FATALLY HURT BY AUTO THAT FAILED TO STOP

An unidentified man about 70 years old died yesterday in County hospital of injuries suffered Monday when he was struck at Halsted and 28th streets by an automobile which did not stop. The victim is believed to be Gus Ollig.

A motorist was killed last night when his car crashed against a parked trailer at Cermak road and 11th avenue, Broadview. Papers in his pockets bore the name of C. V. Miller and the address 2138 Cermak road. He was about 25 years old. The trailer was attached to a truck that John Christiansen of Rock Island had been driving when he parked to make repairs.

Paul Jones, 38, colored, of 3345 South State street, died in County hospital of injuries incurred Monday when he was struck at Wabash avenue and 34th street by the automobile of Major Barber, colored, 4927 South Wabash avenue.

Up to 4 p. m. yesterday 134 persons had been killed in Cook county trafic accidents since Jan. 1. Of these 110 were killed in Chicago, where 2,932 were injured in the same period. During February forty persons were killed in Cook county accidents. In the same month last year the death toll was 53.

ENJOY ALL THE PLEASURE THERE IS IN SMOKING—

Let up—Light up a Camel

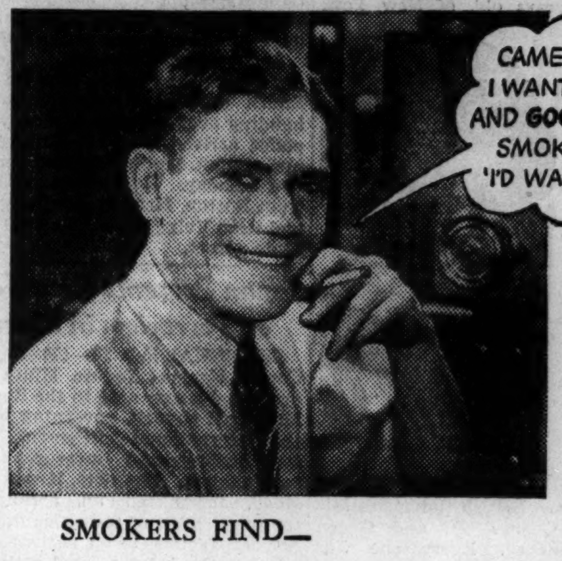

WHEN the combination to a safe gets lost, Harold J. Weidman is likely to get a call. His work as a locksmith is opening locks by touch and sound. Often that's a long, wearisome job, and, as Harold says, "No task for a man with jittery nerves." So he pauses now and then to let up—light up a mild, tasty Camel. He finds these recesses mighty pleasant and refreshing.

SMOKERS FIND—

Camels never jangle the nerves

HUDSON DEALERS

will trade HIGH

. . . for USED FORDS, PLYMOUTHS, CHEVROLETS, DODGES, HUDSONS, TERRAPLANES and PONTIACS AND OTHER MAKES

IT'S a fact! There's no trick to this offer and we're not fooling! We actually *do* have a shortage of used cars, and we need more to keep up our volume of used car sales. That's rare good news to owners, for it means we'll go the *limit* to give you a good trade-in deal on a new 1939 Hudson. It's just like extra cash in your pocket.

Here's the chance of a lifetime to get a new car at a bargain! Frankly, a situation like this doesn't occur every day and we don't know just how long our special offer will last. So hop in your car and bring it down for us to look at. There's a beautiful new, *safer* Hudson waiting to take you for a trial spin. See your nearest Hudson dealer right now!

COME ON CHICAGO! We Mean Business . . . Let Us Prove It!

And now . . . HUDSON PRICES START AT $695

$695 delivered in Detroit, equipped to drive; including Federal taxes, not including state and local taxes. Low time payment terms, with new Hudson-C. I. T. Plan. Prices subject to change without notice.

FOR BEAUTY, COMFORT and SAFETY NO OTHER CAR CAN EQUAL!

Drive A New 1939 Hudson

"We'll trade!" ART LOVELL • West Side Hudson Co. 4701 W. Washington

"Here's the place!" H. C. WEHRMANN • H.C.Wehrmann Motor Co. 155 E. 14th Ave. Chicago Hts.

"Top-dollar trades!" AL TOTH • Toth Motor Sales 120 E. 111th St.

"Count us in!" JACK PERLMAN • Stratford Motor Sales 6739 S. Western

"A real deal!" DAN HARRINGTON • Harrington Motors 1030 Davis St. Evanston

"Come on in!" GEO. NEDVED • Logan Square Hudson Co. 2501 Milwaukee Ave.

"Here's news!" AL BAUER • Bauer Motor Sales 12833 S. Western

"Don't wait!" FRANK HEINEMANN • Heinemann Motors 1832 Irving Park

"Big allowances!" MARTIN J. KELLY • Martin J. Kelly, Inc. 940 N. Clark St.

"See us now!" W. E. BUTLER • Butler Motors, Inc. 2500 S. Michigan

"Let's go!" M. KOZAK • Parkway Motors 824 Diversey Pkwy.

"Now's the time!" ABE EISENSTEIN • A. & D. Motor Sales 5001 Cottage Grove

"Full speed ahead!" JIM DAWSON • Bell Automobile Sales Co. 3030 N. Cicero

"Ready for business!" C. E. LOMISON • Butler Motors, Inc. 5050 Broadway

"Better hurry!" C. J. TAFEL • Supreme Motor Sales 3036 Lawrence Ave.

"Your opportunity!" JOHN TRAUSCHT • Eureka Motor Sales 5401 S. Racine

"The lid's off!" P. M. COFFIN • State Line Sales & Serv. 10550 Indianapolis

"Bring in your car!" PHIL SAPORITO • Butler Motors, Inc. 316 Madison St. Oak Park

"I'll save you money!" VERNE HOWELL • Beverly Motors, Inc. 8953 S. Ashland

"Trade high here!" L. A. GLASNER • Glasner Brothers 410 Burlington La Grange

"Get a bargain!" J. A. HAMER • Hamer Motors 3212 S. Harlem Riverside

"An ideal chance!" JOHN PLACKO • Placko Motors 3559 W. Grand Av.

HITLER FORESEES HIS END

"MY TIME IS NOW SHORT,"

prophesies Adolf Hitler in the most revealing, historic article ever printed in any publication

In one of the most amazing documents of our time, Karl H. von Wiegand, dean of the world's foreign correspondents, for the first time reveals that the leader of the Third Reich knows he is doomed . . . he foresees his end within six months or at longest two years. It is his own prophecy. In the meantime he works with feverish haste, punctuated by hysterical outbursts of irritation, impatience and anger at any delay in his plans.

Mr. von Wiegand, who predicted Hitler's phenomenal rise, almost from the moment it began, takes you behind the scenes of German intrigue and diplomacy and reveals their closely guarded secrets.

"HITLER FORESEES HIS END"
by Karl H. von Wiegand

In the April
Cosmopolitan
now on sale—25¢

FLEEING INMATE OF ST. CHARLES SHOT; PAL SEIZED

County Hits Attempt to Suppress Story.

The escape of two inmates of the St. Charles School for Boys and their recapture after one of them had been shot Monday morning was disclosed yesterday. Kane county authorities made a vigorous protest against tactics of the school officials who suppressed news of the incident for more than 24 hours.

The wounded boy is Charles Sawyer, 17 years old. His companion was Harry Presley, 16. A heavy fog screened their escape early Monday from the unwalled institution. They walked nine miles west to Elburn where they waited to catch a ride on a freight train. Archie Wickwire, a night watchman at St. Charles, was notified at his home in Elburn.

Guard Tells of Shooting.

Wickwire told State's Attorney Charles O'Connor of Kane county he does not carry a gun when on duty, but took one along when he went to look for the boys. He seized Presley, but Sawyer ran away, across a frozen pond. Wickwire fired at the ice to frighten him. The bullet ricocheted and hit Sawyer in the hip, Wickwire said.

Rumors of the shooting came to Sherif Marcus W. Damisch, who called in Wickwire and William P. Harmon, managing director of the school. Prosecutor O'Connor asked Harmon why the sherif's office had not been notified.

"I regarded it as a minor incident," Harmon said. "It was an accidental shooting. The Sawyer boy wasn't hurt badly, so I gave the matter no more thought." Harmon promised that in the future there would be closer coöperation between St. Charles and the county authorities.

Young Sawyer was sent to St. Charles last Jan. 6 from Mount Vernon, in Jefferson county. Presley, from the same county, was committed last June.

School Recently Under Fire.

The St. Charles school recently has been a target of criticism because of the hardened young criminals it graduates. Two youths paroled from the institution last Nov. 10 were seized yesterday by Cragin police. Medill McCormick, 19, was charged with burglary, and Bert Sohlberg, 18, with receiving stolen goods.

Their landlady, Miss Elsie Wickert, 4752 Fullerton avenue, found $206 worth of loot from a burglary hidden in an old trunk. McCormick admitted to Capt. Albert Mikes he had taken the articles from the home of John Brabon, 4836 Shakespeare avenue, last Saturday. He gave some stolen clothing to Sohlberg.

A state legislative committee was appointed last week to investigate the St. Charles school. It will hold its first meeting there tomorrow.

Escape Foiled

(Story in adjoining column.)

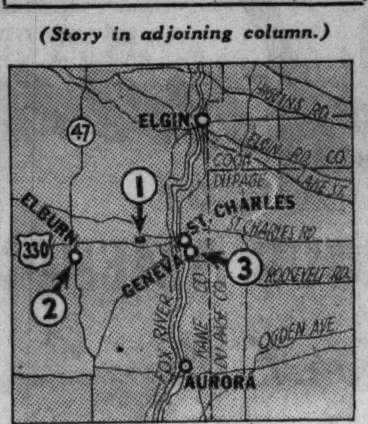

1. St. Charles School for Boys, from which two inmates attempted to escape. 2. Elburn, where watchman wounded one of the fleeing inmates. 3. Geneva, Kane county seat, to which director of school was called for explanation by authorities.

THE CRIME CLOCK
Chicago's Record Since Jan. 1

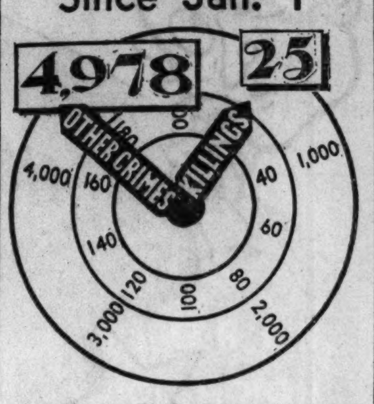

"Half of all the crimes in Cook county are committed by repeaters."—The Chicago Crime commission.

BANDITS ROB TRUCK DRIVER.

Louis Oertel, 29 years old, 2937 Lowe avenue, a driver employed by a beverage company at 6543 South Park avenue, was robbed of $15 last night by two men in the rear of a tavern at 7444 Cottage Grove avenue.

WOOD INDICTED FOR MURDER OF LODGE BROTHER

Morris, Ill., Feb. 28.—(AP)—Elvin Wood, 36 years old, confesed slayer of his lifelong friend and lodge brother, Abner Nelson, wealthy bachelor farmer, in an intended ransom plot, was indicted today by a special grand jury on ten counts charging murder.

Elvin Wood.

Wood will be arraigned Thursday. Counsel appointed by the court will appear for him, although he insisted today he did not want an attorney. State's Attorney S. J. Holderman, a friend of both Nelson and Wood, is expected to prosecute.

Wood confessed he shot Nelson, 38, at his farm home near here and put his weighted body in the Illinois river. The body was recovered.

AUTOIST JAILED; ADVISED NEVER TO DRIVE AGAIN

Judge James M. Corcoran of the Evanston Municipal court yesterday sentenced Lawrence W. Hamilton, 910 Foster street, Evanston, to fifteen days in the county jail for reckless driving and leaving the scene of an accident. On Nov. 19 Hamilton's automobile collided with two other cars. On Feb. 13, 1931, Hamilton was acquitted of manslaughter in the death of a girl, 4, who was killed by his automobile. Judge Corcoran suspended his driving privileges for six months. He also advised Hamilton never to drive again.

Files Bankruptcy Petition; Owes $112,000; Has $130

Rubin N. Robins, 739 Cornelia avenue, for two years a WPA project superintendent, filed a voluntary petition in bankruptcy in the federal District court yesterday. His attorney, Edward Berkson, listed liabilities of $112,000 and assets of $130. The liabilities, Attorney Berkson said, represented a three story building at 3014 West 63d street which Robins built and lost by mortgage default.

MANDEL'S

THRILLING ACCENTS FOR YOUR SPRING COSTUMES!

BRILLIANT Palette Color Doeskin Gloves

At Our Lowest Price Yet!

$1.79

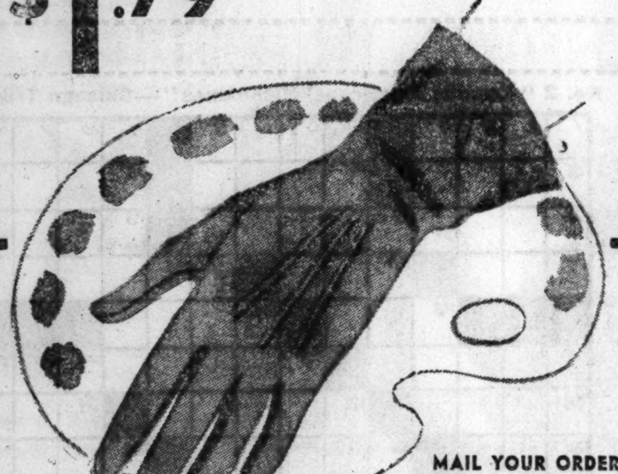

MAIL YOUR ORDER OR CALL STATE 1500

While Quantities Last

An amazing price for these fine quality doeskin gloves. FASCINATING SHADES to dramatize your every spring costume. Get them now in American Beauty, fuchsia, chartreuse, gold, violet, cyclamen pink and royal blue.

• WASHABLE ENGLISH AND DOMESTIC DOESKINS in white and natural also included. 4-button length, $1.79.

MANDEL'S FOR GLOVE VALUES—FIRST FLOOR—STATE

THRILLING NEW SHADES IN YOUR FAVORITE

"Joan Kenley" Pure Dye Silk Stud Blouse

$2.95

Favorite classic stud-shirt now with a TINY TIED WAIST to emphasize your "little girl" silhouette. Choose it in MELTING SHADES of Suez rose, sky blue, chartreuse, aqua, fuchsia and white. Sizes 32 to 40.

Mail your order or call State 1500

MANDEL'S ACCESSORY CORNER—FIRST FLOOR—STATE

"5-in-One" Desk Lamp

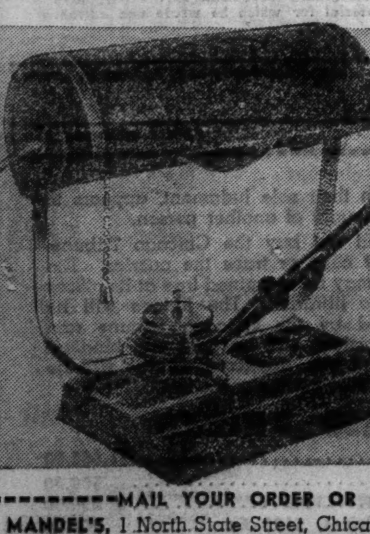

WITH FOUNTAIN PEN, INKWELL, AND PEN AND CLIP GROOVES.

$1

Perfect, COMPACT desk accessory for home, dormitory or office. Sturdy BAKELITE STAND — handsome walnut finish.

MAIL YOUR ORDER OR CALL STATE 1500

MANDEL'S, 1 North State Street, Chicago, Ill.

Please send me.............5-in-1 Desk Lamps at $1 each.

NAME...☐ Charge

ADDRESS...☐ Cash

CITY.......................... STATE.............☐ C.O.D.

Add 3% on account of the Illinois Retailers' Occupational Tax. Mailing charges extra outside our regular delivery zone.

MANDEL'S STATIONERY ACCESSORIES—FIRST—WABASH

MANDEL'S

SPRING FASHION SUPREMACY—OUTSTANDING FABRICS—LOVELY TAILORING IN THIS TREMENDOUS

Suit Sale

$19.95 TO $25 VALUES AT $15

Pin-stripe worsted link-button suit with plain or Schiaparelli pleated shoulder. Black, navy, banker's grey, Cambridge grey. Also in shepherd's checks. 12 to 20.

Now—at the start of the season—a tremendous purchase from one of the country's foremost suit makers! Every suit an authentic Spring fashion—bench-tailored of beautiful fabrics. Buy them now to wear under your winter coat—later as your spring costume. Misses' sizes—also plenty of women's sizes.

• NEW STYLES. Tailored suits. Dressmaker styles. Cardigan suits. Reefer suits. Stripes, plaids, hound's-tooth checks, tweeds, solid colors, combinations.

• POPULAR FABRICS. Solid worsteds. Striped worsteds. Flannels. Twills. Striped and plain tweed combinations. Plaid and plain tweed combinations. Shepherd checks. Shetlands.

Sorry—no mail or phone orders.

• BENCH-TAILORED. Every suit bears a bench-tailored tag, which lists the 17 operations which go into the making of a bench-tailored suit.

2-Skirt walking suit; braid-bound worsted black jacket with matching skirt; extra striped skirt. 12 to 20 and 38 to 46.

Women's tailored suit in plain worsted; black, navy, banker's grey, Cambridge grey. Also in pin stripes. 38 to 46. Also Misses' sizes, 12 to 20.

Striped cardigan, plain skirt. Navy, purple, or brown with blue stripe. 12 to 20.

Norwood tweed 2-button jacket in plaids and checks; plain colored skirt. 12 to 20.

Six-button braid-bound suit with four braid-bound pockets. Oxford worsted or black twill. 12 to 18.

Just 30 Reefer Suits

Full-length coat with matching skirt. Shetlands, and tweeds in stripes and checks. 12 to 20.

$15

Jackets Lined Throughout with Earl-Glo Rayon.

MANDEL'S—FAMOUS FOR SUIT VALUES—FOURTH FLOOR—STATE

MANDEL'S

SHINING PATENTS HAVE A SHORT, "SNIPPED-OFF" LOOK IN

Andrew Geller Exquisite Footwear

EXCLUSIVELY AT MANDEL'S

$10.75

Slim straps over bared heels! High, "snipped-off" fronts! Everything to make the FOOT LOOK SMALLER. Each pair designed with the finesse and fit that is DISTINCTIVELY GELLER!

Styles shown also in Tabriz blue, Sierra tile and Granada wine calf. Matching bags.

Select Your Spring Shoe Wardrobe Now

MANDEL'S FINE SHOE SALON — FIFTH FLOOR — STATE

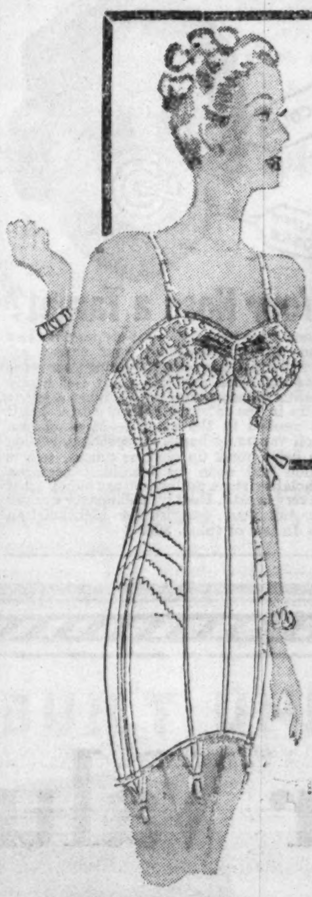

YOUTHFUL SLIMNESS FOR AVERAGE AND FULL FIGURES

Poirette's New Biaband Compacts

$13.50

Narrow bands of elastic on the lastex side sections exert a bias pull that FLATTENS your diaphragm . . . gives you a "LITTLE GIRL" WAIST. Batiste, front and back. Boned front. Lace UPLIFT BRASSIERE.

• Bias Band Compact for larger figures $16.50

Let our corset experts analyze your figure and help select the right foundation for you.

MANDEL'S CORSET SALON — THIRD FLOOR — WABASH

OUR SKILLFUL Shoe Surgery RESTORES YOUR INJURED FOOTWEAR!

Treat your ailing footwear to a REAL REJUVENATION at the hands of our shoe surgeons. Let them CUT OUT THE TOES and HEELS . . . add smart PERFORATIONS. They'll pep up the style and make them wear months longer.

• New Soles • New Heels • New Style • New Color

MANDEL'S SHOE CLINIC — FIFTH FLOOR — STATE

WASH YOUR HAIR WITHOUT WATER? YES! AND WHAT A GLORIOUS SHAMPOO

Jordeau Waterless Shampoo

$1.10 16 OUNCES

Just sprinkle a little of this remarkable solution on your hair and rub it to create a LATHER. It is not a soap—so needs NO RINSING. Simply remove it with a towel and you'll find your hair SOFT and fragrant. It eliminates dandruff, too.

Phone and Mail Orders Filled

6 ounce size........................55c

MANDEL'S TOILETRIES — STATE 1500 — FIRST — STATE

MOVE LAUNCHED TO REGAIN STATE RULE OF RELIEF

IERC Favors Control by Welfare Department.

A movement to return the administration of relief in Illinois to state control appeared to be under way yesterday. The Illinois Emergency Relief commission voted to ask Acting Governor John Stelle to call a legislative conference on relief in his office on March 7, the day the legislature is scheduled to reconvene.

Thomas E. Courtney of De Kalb, a member of the IERC, said the commission has prepared a complete legislative program on relief. He indicated, however, that the IERC may prove to be timid about submitting its suggestions to the legislators.

The IERC plan, it was learned, calls for a state welfare department that would have control over direct relief, old age assistance, blind pensions, and aid to dependent children. At present there is no integrated control of these public assistance programs.

Allocates $3,800,000 Monthly.

The IERC allocates $3,800,000 in state relief funds each month, but has only nominal control over the 1,455 local units that do the actual spending of the money. These units are the city of Chicago, seventeen counties with commission form of government, and the 1,437 townships that blanket the rest of the state.

A special division of the present state welfare department is endeavoring to set up control of the old age assistance program. There virtually is no state control over the other forms of categorical relief.

It was reported that Leo M. Lyons, IERC executive secretary, opposed the voluntary submission to the legislators of the legislative program prepared for the commission by some of its members and its staf. He is said to feel that the IERC has kept politics out of relief in the state and to fear that relief may become a political football if any drastic alterations of the present administrative scheme are attempted.

Jobs Would Be Controled.

A state welfare administration would have control of several thousand jobs of persons doing the actual administration work. Such an administration also would open the way to a machine-like control of reliefers that is blocked by the hundreds of individual units with their varying politics that operate under the present system.

The legislature must take some action on relief—either to continue the present system or to set up a new one—before the biennium begins on July 1. Although individually sponsored relief legislation has been introduced before the legislature, the Chicago mayoral election was given by informed persons as the reason that no group sponsored program has been placed before the legislators.

Becomes a Mother

MRS. JACK KIRKLAND.

New York, Feb. 28.—[Special.]—A seven and a half pound daughter was born here today to Mrs. Jack Kirkland, the former Haila Stoddard of the stage. Kirkland, a producer, has two plays on Broadway at present, "Tobacco Road" and "I Must Love Someone."

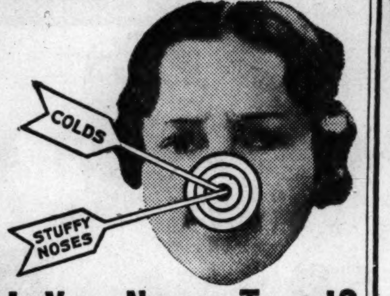

Is Your Nose a Target?

Is your nose irritated—is it stopped up and clogged with mucus—does your throat get choked with phlegm—are you losing your sense of taste and smell due to a cold? Get happy relief with Mentholatum today. What a joy to wake up in the morning with a clearer head! When applied in the nostrils—Mentholatum gives off vapors for hours. Its soothing, cooling action helps break up choking mucus, relieve irritation and open up breathing passages. Mentholatum stays put and brings happy relief with every breath. Used by millions for over 40 years. Ask your druggist for Mentholatum today. In jars or tubes. 30¢.

C. I. O. CHOOSES BOARD TO SEEK A. F. OF L. PEACE

Washington, Feb. 28.—(AP)—John L. Lewis announced today his acceptance of President Roosevelt's invitation to reopen peace negotiations for the Congress of Industrial organizations with the American Federation of Labor. Lewis selected Philip Murray, Sidney Hillman and himself as the C. I. O. investigating committee. Murray and Hillman are vice presidents of the C. I. O.

William Green, president of the A. F. of L., already had excepted Mr. Roosevelt's invitation. The A. F. of L. negotiators are Matthew Woll, Harry C. Bates and Daniel J. Tobin.

Labor men said they expected Mr. Roosevelt or a representative might bring the committees together to arrange for starting the conferences.

STEPS OFF STREET CAR; DIES.

William Wheeler, 60 years old, 5841 Chicago avenue, collapsed and died yesterday of a heart attack as he stepped off a Chicago avenue street car at Mayfield avenue.

6 DIE, 40 ARE INJURED AS BOSTON STREET CAR JUMPS TRACK ON HILL

(Picture on back page.)

Boston, Mass., Feb. 28.—(AP)—Six persons, including four girls and a boy of school age, died today when a street car hurtled from its rails because, the operator said, "the brakes didn't hold" at a curve on a sharp downgrade near Franklin Park zoo.

Approximately 40 injured persons were treated at City hospital and first aid quarters set up in apartment house vestibules near the accident scene. The crowded car left its rails, lurched across a wide street intersection and came to a stop, leaning against two trees.

The car operator, Edward F. Hanley, a veteran with the Boston Elevated railway, was booked by police on a technical charge of manslaughter and released under $2,000 bail.

MANDEL'S AIR-CONDITIONED SUBWAY STORES

Classic Coats In Camel Tan

SELLOUT LAST TIME!

Regular $16.75 Values, Now...

$12

In 3 Classic Sports Styles!

Soft as thistledown, loose casual lines, deep, manly pockets and easy-setting sleeves. Classic sports styles . . . Balmacaan, Classic and Chesterfield . . . the best we've ever seen for the money. Sizes 12 to 18.

Camel Tan Shade

Lower Subway

Your Valuables Are SAFE with Us

When you leave your valuable property with us as security for a loan, it is just as safe as in a lock-box of your own.

You have no cause to worry about it. It is immediately sealed, marked with your name and placed in its own special compartment in a burglar-proof, fire-proof vault. When you redeem it, it is returned to you exactly as you left it with us.

In the 40 years that the First State Pawners Society has been operating—during which time we have made 2,000,000 individual loans, amounting to over $80,000,000—*no patron has ever suffered loss of or damage to the property left in our hands.*

Loans of $1 to $5,000 on Diamonds, Jewelry, Watches and Silverware at 1% a month. Never any higher rate. Never any fees, commissions or other extra charges of any kind whatsoever.

FIRST STATE PAWNERS SOCIETY

42 South Clark Street, near Monroe... Ground Floor

Our Only Place of Business

FOUNDED IN 1899 AND OPERATED AS A PUBLIC SERVICE

CAPITAL AND SURPLUS $3,000,000

DIRECTORS

A. A. CARPENTER — T. E. DONNELLEY — JOHN McKINLAY
KENT CHANDLER — JOHN V. FARWELL — JOHN STUART
ALBERT B. DICK, JR. — HOWARD W. FENTON — JOHN P. WILSON

FIND THE Nicknames OF FAMOUS AMERICANS in Crossword Puzzles!

THE NAME AND NICKNAME OF A FAMOUS AMERICAN APPEAR IN EACH PUZZLE. CAN YOU FIND THEM?

AN OPPORTUNITY TO SHARE IN $5,000 IN CASH PRIZES!

HERE'S a brand new idea that will test your skill as a crossword solver.

Each of these puzzles contains the name and nickname of a famous American. You are invited to solve the puzzles and find these names. An interesting explanatory note appears beneath each puzzle telling you why the person was so nicknamed. You'll find out why these persons were named "Old Ace of Spades," "Honest Abe," etc.

The Chicago Tribune will pay $5,000 in cash prizes to the persons submitting the best answers. You have an opportunity to win as much as $1,000 in cash. It's fun! There are no tricks nor catches. Nothing to buy or sell. No subscriptions to solicit. This is simply a treat on the Tribune.

You can start with the first 3 puzzles printed here. Continue the series in tomorrow's Daily Tribune.

★ No. 1 ★

HORIZONTAL

1. Walk
5. Body of water
8. Set erect
12. Reverberate
13. Cushion
14. African lily
15. Ireland
16. Limb
17. Almost
18. Restore to freshness
20. Name of Famous American
22. Pronoun
24. Knot
25. Hesitates
29. Plain
33. Unit
34. Special pleasure
36. Oriental girdle
37. Correct
39. Grouped
41. Lamprey
43. Greek letter
44. Long-drawn speeches
48. Designating fasting days
52. Fragrance
53. Opening
55. Small opening
56. Eft
57. Since
58. Cut of meat
59. Cut
60. Allow
61. Pieced out

VERTICAL

1. Emerge partially
2. Land measure
3. Slender
4. First part of nickname of Famous American
5. Mineral springs
6. Titled person
7. Own
8. Blot out
9. Butter substitute
10. Fuel
11. Irish peasant
19. Sharpened
21. Wink
23. Blunder
25. On behalf of
26. Southern blackbird
27. Limb
28. Dry, as of wine
30. Goddess of Dawn
31. Second part of nickname of Famous American
32. Free from
35. Beverage
38. Fireside
40. Specimen
42. Authorized
44. Chinese organization
45. Thought
46. Lines
47. Prudent
49. Volume
50. American lake
51. Split
54. Kettle

★ No. 2 ★

HORIZONTAL

1. Suffers remorse for
5. Woody plant
9. Small stalk
13. Preposition
14. Small skin tumor
15. Wind instrument
16. Name of Famous American
18. Chief (Eastern title)
19. Greek letter
20. Sheltered side
21. Metropolitan of a province (Eccl.)
23. Seed container
24. Elicit
25. Project
28. Unseen
32. Pound gently
33. Having voice
34. Even score
35. Drink
36. Large star
37. First part of nickname of Famous American
38. Dazzling
40. Implement for holding things
41. Sound
42. Gobble up
43. Genus of fishes
46. Hiatus
47. Rend
50. Part of eye
51. Fruit
54. Aromatic plant
55. Vocal
56. Land measure
57. Extremities
58. Appraise
59. God of Thunder (Norse Myth.)

VERTICAL

1. Stir up (colloq.)
2. Amount adopted as standard
3. Heater
4. Earth
5. Heavy material
6. Unusual
7. Unit of work
8. Spiritlike
9. Spread irregularly
10. Story
11. Narrative poem
12. Network
17. Bespatter with ink
22. Pivoted tongue (Mach.)
23. Explode
24. Cuts in cubes
25. Masculine affair
26. Celestial crown
27. Sheaf
28. Temporary custom
29. Boys' school
30. Warble
31. Observes
33. Transgressor
36. Hind
37. Fate
39. Spectres
40. Narrow binding
42. Second part of nickname of Famous American
43. Hoarfrost
44. Hibernia
45. Care
46. Small fly
47. Wealthy
48. Japanese receptacle
49. Equal
52. Southern constellation
53. Small gnawer

★ No. 3 ★

HORIZONTAL

1. Coarsely ground grain
5. Knocks
9. Kind of roofing slate
12. Range of voice
13. Goddess of the rainbow
14. Epoch
15. Uproar
16. Animal stomach
17. Mongrel
18. Franciscan monk
20. Consider
21. Unreal
23. Past time
26. Part of "to be"
27. Pitch
31. Coarse
33. Middle breaker (Agric. Impl.)
34. Spry
35. Place
36. Greek letter
37. Chief commodities
40. Mexican dollar
43. Name of Famous American
47. Metallic substance
48. Formula of endorsement
49. Military assistant
50. Unit
51. American lake port
52. Brisk gait
53. Primary color
54. Travel
55. Wrigglers

VERTICAL

1. Insoluble residue
2. British essayist
3. Occupying highest position
4. Flowering water plant
5. Second part of nickname of Famous American
6. Gratify
7. Musical instrument
8. Point of compass
9. Contest
10. Chill
11. Microbe
19. Swiss mountain cabin
20. Colored
22. Bleach
23. Constellation
24. Light carriage
25. Oriental waistband
28. Mature
29. Old soldier
30. Age
32. Too
33. Akin
35. Stretch injuriously
38. In flames
39. Metallic runner
40. First part of nickname of Famous American
41. Sea eagle
42. Plant
44. Italian money
45. Graven image
46. Catches in a seine
48. Not many

No. 1 "Famous Americans' Nicknames"—Chicago Tribune

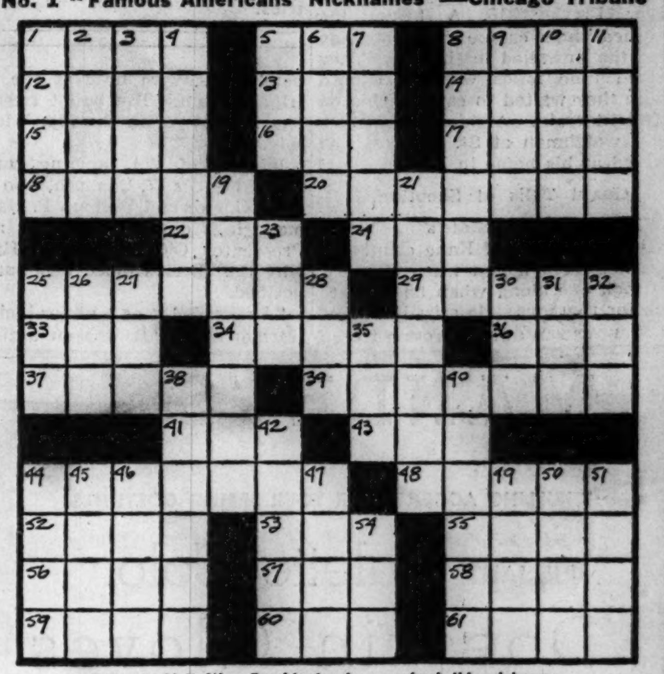

Beloved Civil War President who acquired this nickname because of his integrity and plain manner of living.

Name of this Famous American Is ____________________
(Write name here as it appears in puzzle.)

Nickname ____________________
(Write nickname here.)

No. 2 "Famous Americans' Nicknames"—Chicago Tribune

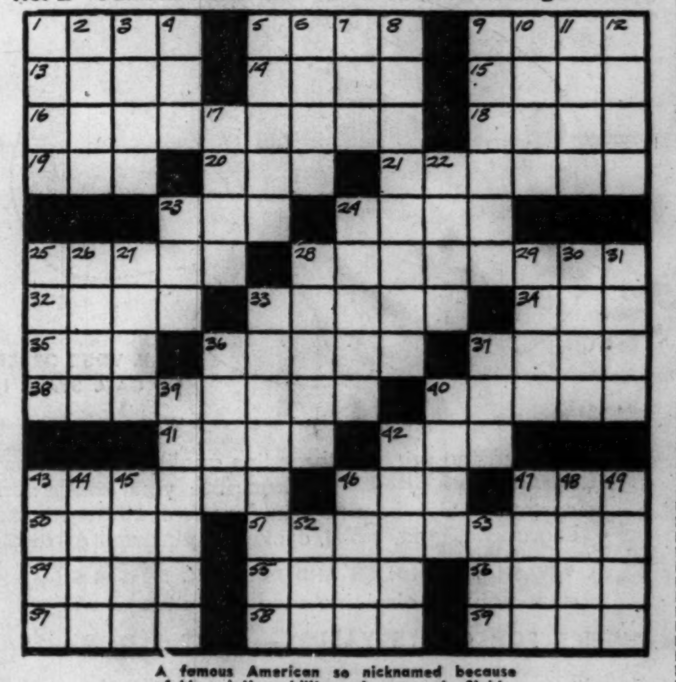

A famous American so nicknamed because of his aviation ability and many solo flights.

Name of this Famous American Is ____________________
(Write name here as it appears in puzzle.)

Nickname ____________________
(Write nickname here.)

No. 3 "Famous Americans' Nicknames"—Chicago Tribune

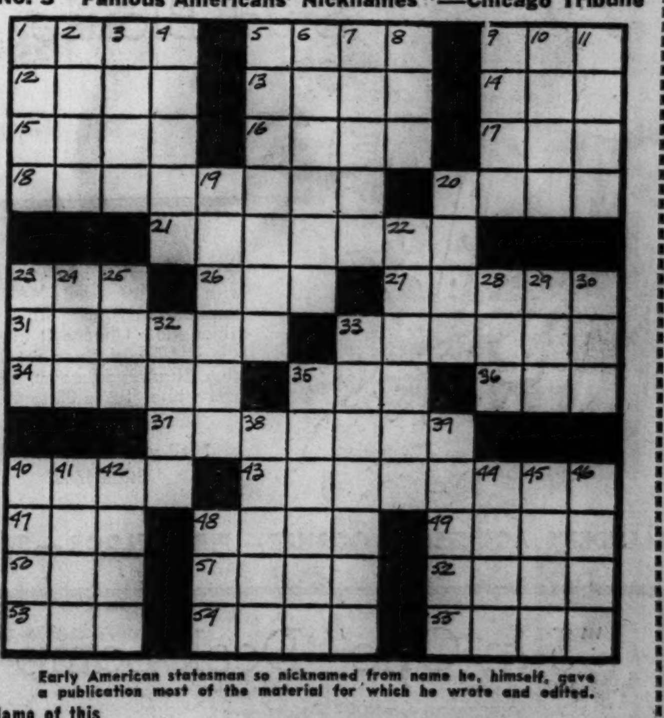

Early American statesman so nicknamed from name he, himself, gave a publication most of the material for which he wrote and edited.

Name of this Famous American Is ____________________
(Write name here as it appears in puzzle.)

Nickname ____________________
(Write nickname here.)

★ THE RULES ★

1. This offer is open FREE to everyone, everywhere, excepting employes of the Chicago Tribune and their families.
2. A new crossword puzzle containing the name and nickname of a famous American will be printed in the Chicago Daily Tribune each week day until 42 have appeared. You are invited to solve these puzzles and find the names and nicknames.
3. Puzzles are to be submitted only in complete sets. DO NOT send in each puzzle separately. Hold until you have the entire set of 42. Then send to: "Nicknames," Chicago Tribune, Postoffice Box 1539, Chicago, Illinois. Entries must be in by midnight one week after Puzzle No. 42 has been printed. Send by First Class Mail, postage prepaid.
4. The Chicago Tribune will pay 430 cash prizes, totaling $5,000.00, for the most nearly correctly solved complete sets of puzzles submitted in accordance with these rules. (See Prize List.) You do not have to solve ALL puzzles correctly to win. Prizes will be paid to those whose entries rank highest. No person may submit more than one entry and no one shall be entitled to more than one prize.
5. Each entry will be checked for accuracy and rated accordingly. Your entry must be accompanied by a letter giving your name and address and completing, in 25 words or less, a statement telling which Nickname you like best and why. Such statements will be considered only if two or more persons submit equally correct solutions to the puzzles, in which event, further judgment will be based on the originality and sincerity of the thought expressed. Answers must be the original thought of the contestant. The judges shall have the right to disqualify any entry which, in their sole judgment, appears to be the thought of another person.
6. You need not buy the Chicago Tribune. You may copy or trace the puzzles. The Tribune may be examined free at its offices or public libraries. The judges will be appointed by the Chicago Tribune and their decisions will be final and binding. In case of ties, duplicate awards will be paid to tying contestants.

430 PRIZES

1st Prize	$1,000.00
2nd Prize	500.00
3rd Prize	250.00
Next 2 Prizes, $100 Ea.	200.00
Next 5 Prizes, 50 Ea.	250.00
Next 10 Prizes, 25 Ea.	250.00
Next 100 Prizes, 10 Ea.	1,000.00
Next 310 Prizes, 5 Ea.	1,550.00
430 Prizes Totaling	$5,000.00

GET PUZZLE NO. 4 IN TOMORROW'S DAILY TRIBUNE

Copyright 1939

STORE HOURS
9:30 A. M. TO 9:30 P. M.

NATURAL
SILVER FOX

$79 to $99 Scarfs

$65 per skin

Perfectly Matched Pairs—$130

Prime, full furred—blue-black, luxuriously silvered. Scientifically bred for beauty at finest silver fox ranches. Many skins to be mounted to individual order.

25% Down, 6 mos. to pay on purchases up to $90. 10% Down, 12 mos. to pay on purchases over $90. Small Carrying Charge.

Third Floor—Also Oak Park.

THE FAIR

STATE AND ADAMS STREETS — OAK PARK LAKE at MARION — MILWAUKEE AT WOOD

OUR FAMOUS ECONOMY DAYS NOW RISE TO NEW HEIGHTS

Wednesday we mark a new milestone . . . we march on from our usual 3-day Economy Day Sale to a new, modern EXPANDED idea of Economy, with better service, more leisurely shopping facilities, more convenience to our customers. This spring . . . the whole month of March will be an EXPOSITION OF ECONOMY with typical Economy Day values, with the season's leading styles and outstanding quality greatly under-priced and with plenty of well-trained salespeople to serve you. The values here can give you only a partial idea of the tremendous savings.

AT OUR 3 STORES
A WHOLE MONTH OF INTENSIVE VALUE-GIVING

Watch the newspapers every day for the March of Economy Value! Each day different departments take the spotlight with specially planned, timely offerings.

FOR PHONE ORDERS CALL
State 2500 Euclid 9600 Brunswick 2500

BUSTER BROWN AND PREP SCHOOL FINE SHOES

$2.49 to $4.45 VALUES NOW **$1.89**

Special purchase of boys' and girls' fine shoes, all scientifically constructed for growing feet. Straps and oxfords in patent, black or brown leathers. 8½-12; 12½-3. Buster Browns in broken sizes, sample sizes.

Second Floor—Three Stores

WHAT A CHANCE TO SAVE! MEN'S ALL WOOL SUITS AND TOPCOATS

By all Odds, These Should Be $30 and $35 . . . Priced at

$20

Extra Trousers, $4.75

$5 DOWN
Balance In 10 Weeks, No Carrying Charge.

Suits In Grey, Brown, Oxfords, Blues! Checks Plaids, Stripes, Plain Colors!

Bal, Guard and Raglan Topcoats! New Greys, Tans, Blues, Browns, Greens and Heather Shades! Sizes 35-46!

Side by side comparison will tell the story . . . match these against the field! Tested, heavyweight pure wool fabrics in the smartest styles and patterns!

Second Floor—Three Stores

DRESSMAKER SUITS

A FASHION EVERY WOMAN LOVES!

Regularly $29.75 Values!

$24.75

Get your spring suit now . . . at this march of economy saving . . . to wear under your fur coat now and on through the season. Including many of them with the new rhythm skirts.

Models for Misses 14 to 20
Also Models for Women 33 to 39

Third Floor—Three Stores.

MADE TO SELL AT $7.95!
SPRING DRESSES

CLEVER NEW ONE AND 2-PIECE STYLES

$3.99

Clever new one and two-piece styles . . . lovely pastel woolens and smart duco dots. Two-pc. costume suits, jacket and dress. Grand for dress and sports wear. Stunning enough to build your entire Easter outfit around.

Chartreuse, Lilac, Aqua, Powder Blue, Dusty Rose, Suez, Navy and Combinations

Navy with white polka dots, black with aqua, black with gold, Dubonnet with aqua. Sizes 12 to 20.

ATTRACTIVE STUDIO COUCH COVERS

Reg. $5.95 Values!

$3.95

FINE PEPPERELL FABRIC! SUNFAST! TUBFAST!

You won't recognize your old studio couch in one of these smart new covers! At this low price you get a couch cover with cord welted seams, pleated on 3 sides . . . and 3 large boxed pillow covers to match. The Kent patterns, a beautiful floral design, is in green, blue, wine or brown.

Third Floor—Three Stores

REBUILT UNDERWOODS

Reg. $39.75-$49.75

$36.98

$1 DOWN—$1 WEEK
Small Carrying Charge

Completely rebuilt Underwood No. 5 typewriters. $102.50 when new. Pica or elite type.

Main Floor—Three Stores

2000 PRS. MEN'S BETTER PAJAMAS

Unusually Low Priced at **99c**

Plenty of luxurious sateens included . . . and they are unusual to find at this price! Lastex draw-strings, notch collar and middy styles. Light or dark grounds . . . choice of stripes, plain colors and attractive patterns.

LINEN HEEL & TOE SOCKS
Regularly 27c to 35c

4 pairs for **94c** Pr. 25c

Linen . . . wears, by actual test, 55% longer! Stripes, checks, plaids, clocks and all-over effects . . . in sizes 10 to 13.

Main Floor—Three Stores.

SEA PEARL JEWELRY

SPONSORED BY DE LONG SHOWN FIRST AT THE FAIR **97c**

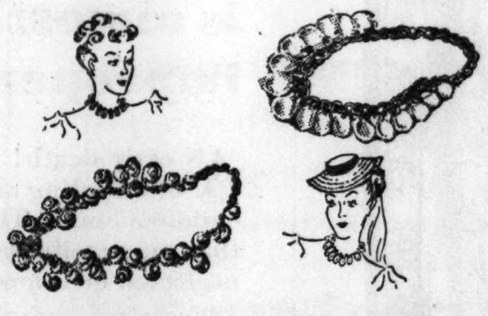

The newest of the new—costume jewelry—bracelets, necklaces, pins—of glistening sea pearl in delicate pastel tones. Choose matching pieces from a large collection.

DIAMOND JEWELRY

20% OFF MARKED PRICES

Buy now . . choice of our entire stock of diamond and platinum jewelry, rings, watches, etc.!

REGULAR $12.50 WRIST WATCHES

Both men's and women's models. 7-jewel movements, gold-plated stainless steel cases. Wide choice of new, captivating styles. Choice at **$8.95**

Main Floor—Three Stores.

10% Down on Purchases of $20 or More. Balance Monthly, Small Carrying Charge.

32-PIECE SET OF DISHES

Sale Priced at

$2.88

Lovely semi-porcelain service for six . . . in an excellent choice of 6 attractive, colorful floral and medallion designs. Worth much more!

Sixth Floor—Three Stores

BOUDOIR LAMPS

$1.00 Complete

Smart glass base with chrome stem. Complete with shade.

Sixth Floor—Three Stores

25c MINIATURE
Chocolates

1-Lb. Box

21c

Fine "Harriet Clark" assortment of 8 kinds. Dark or milk coatings. Delicious!

Main Floor—Three Stores

Save 46% and More

MEN'S AND WOMEN'S AND LEFT-HAND MODELS
Wilson LEO DIEGEL CLUBS

$18 MATCHED SET OF 3 WOODS **$9.45**

Men's and women's models and left-handed models . . . all with calfskin "Reminder" grips! An extraordinary value!

$27.50 SETS OF 5 MATCHED IRONS WITH CALFSKIN REMINDER GRIPS

$14.75

Indestructo GOLF BAGS

$10 Values **$5.29**

Leather trim; large boot and ball pocket; utility pocket forms into hood.

75c GOLF BALLS
Famous make!
47c each,
$5.50 doz.

Pay While You Play. Purchases of $20 or More May Be Bought on Our Budget Plan.

Second Floor—Three Stores

$1.25 VALUES IN
Sample Neckwear

SALE PRICED AT

58c

A glorious array of the newest Spring fashions in lace, organdy and pique neckwear. Collar and cuff sets and vestees in round and V-neck models. White and pastels.

Main Floor—Three Stores

WOMEN'S 25c PURE IRISH
LINEN HANKIES

WITH ROLLED HEMS!

18c

Quality you'd never believe possible at this price! All have 4-corner hand embroidery, applique, hand spoking and rolled hems. All white and pastel shades.

Main Floor—Three Stores

SOAP AND DRUG SPECIALS

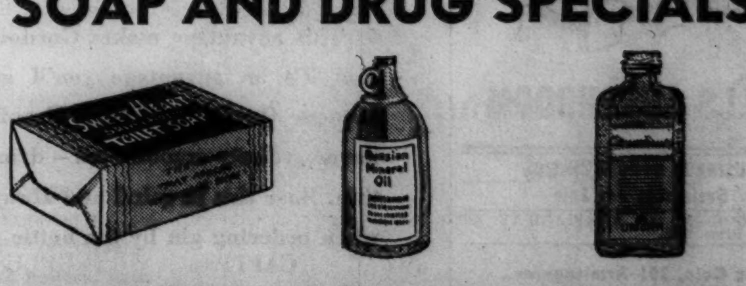

SWEETHEART SOAP

57c dozen

Special offer enables you to buy this famous soap at a great saving.

79c RUSSIAN MINERAL OIL

Half Gal. **49c**

Buy this U. S. P. light Russian Mineral Oil by the half gallon—and save!

$1.83 CITRO CARBONATE

16 Ozs. **$1.63**

Upjohn's Citro Carbonate—at a new low price.

Main Floor—Three Stores.

CHAMBERLAIN'S O. K. OF FRANCO IS VOTED APPROVAL

Labor Opposition Brands Him "Dictator."

BY DAVID DARRAH.
[Chicago Tribune Press Service.]

LONDON, Feb. 28.—The house of commons tonight after a stormy debate voted down, 344 to 137, a motion of censure against Prime Minister Neville Chamberlain's government for granting unconditional recognition to Generalissimo Francisco Franco's nationalist régime in Spain.

The motion presented by the Laborite opposition asserted that the recognition "marks a further stage in a policy which is steadily destroying in all democratic countries confidence in the good faith of Great Britain."

Even as the debate was going on, the nationalist flag was flying over the Spanish embassy in London—hoisted there after the duke of Alba had entered as Gen. Franco's representative. Sir George Mounsey, who may be the British ambassador to Burgos, transmitted possession of the building after the Madrid ambassador had departed.

Foes Jeer Chamberlain.

Maj. Clement R. Attlee, leader of the Laborites, fiercely attacked Chamberlain, branding him a "dictator" in the house debate. Attlee's onslaught, the bitterest personal criticism of any British premier in years, set the house buzzing.

Shouts of "Heil Chamberlain," and "Here comes the vulture," were hurled at the premier from the opposition benches when, visibly angry, he got up to reply.

Tempers ran high on both sides, but, despite the heat of the debate, the vote was on purely party lines.

Even Anthony Eden, former foreign secretary, who resigned over Chamberlain's policy of dealing with dictators, announced that he would back the premier on the Spanish issue and called for the joint effort of America, Great Britain, and France to negotiate an armistice.

Charges Pledge Was Ignored.

Attlee, opening the offensive with jeers at the premier's Fascist tendencies, revived charges that Chamberlain had ignored his pledge to tell commons of a decision on recognition as soon as it was made. He insisted the decision obviously was taken before last Thursday, when Chamberlain told the house he could not make a statement. He berated the premier for refusing to stand up to cross-examination yesterday after the announcement that the recognition was an "accomplished fact."

"He might have been a dictator addressing a Fascist grand council," Attlee cried. "I remind him that he is the British prime minister with responsibility of answering for his actions to commons."

Attlee scornfully dismissed Chamberlain's explanations yesterday as "a tissue of half truths which are worse than lies," and contended that the British government should have imposed conditions such as an amnesty for the Spanish republicans, and withdrawal of foreign troops before according recognition to Franco.

Chamberlain declined to make any direct reply beyond declaring he was incapable of trying to mislead the house, denying he shirked an indictment, and deploring Attlee's efforts to turn the debate into a personal squabble.

Reads Franco's Message.

Chamberlain again insisted the final decision to recognize Franco was not taken before the week-end until the French attitude was definitly known, and he claimed it could be justified on the grounds of international law and expediency.

In support of his claims he read a telegram sent the British government from Franco asserting the Nationalists were not disposed to accept any foreign intervention which might impair the dignity or sovereignty of Spain. The telegram also claimed that the Nationalists had won the war and "it is therefore incumbent on our opponents to surrender unconditionally."

Chamberlain hinted at the prospect of an armistice within a few days.

In Love Again

LUPE VELEZ.

Hollywood, Cal., Feb. 28.—[Special.]—Lupe Velez, Mexican film actress, is in love again, this time with a "big New York playboy." She refuses to reveal his name until her divorce from Johnny Weissmuller becomes final. A film engagement brought her back to Hollywood from Florida, where a few nights ago she was dining with Woolworth Donohue, dime store heir.

MADRID CABINET DISCUSSES AZANA SURRENDER PLEA

Called by Negrin After President Resigns.

PARIS, March 1 [Wednesday].—(AP)—The future of the Spanish republic—surrender through an armistice or apparently useless renewal of warfare—hung in the balance today. The republican [loyalist] cabinet met secretly until early morning, then adjourned without making a choice. Another meeting will be held later in Madrid.

The scales were weighted in favor of surrender to Generalissimo Francisco Franco and an end to the long civil war by Manuel Azana in a letter announcing his resignation as president of the eight year old republic.

He urged peace in a document made public yesterday at the tiny provincial French town of Collognes-sous-Saleve, his home in exile.

Report Armistice Agreed.

Republican Premier Juan Negrin already was reported to have agreed to an armistice, but arranged to consult the remnants of his cabinet before final action is taken.

Gen. Franco poised an army of 500,000 men to deliver a death blow to the remnants of republican Spain if surrender was delayed. All relief and transportation agencies have been mobilized to feed 2,000,000 hungry persons if the republicans surrender.

Julio Alvarez del Vayo, Madrid foreign minister who flew into central Spain from France two days ago, took to the cabinet a report on French and British recognition of Franco. [Twenty-eight nations had granted recognition.] It was his task, also, to tell the cabinet of his failure to get Azana's backing for further resistance.

Gen. Miaja Gives Up Hope.

In his letter of resignation Azana said the chief of the republican army—Gen. José Miaja—had informed him before he left Spain that the war was "irremediably lost" for the republic.

The ex-president said that he then personally proposed peace to Negrin to spare his country "new and fruitless sacrifices." He himself, Azana said, worked to bring about such peace, but achieved "nothing positive."

José Marie Quinones de Leon, Gen. Franco's representative in Paris occupied the Spanish embassy today, shortly after the departure of Dr. Marcelino Pascua, Spanish republican ambassador.

Britain Elevates Agent.

BURGOS, Spain, Feb. 28.—(AP)—Nationalist foreign minister, Gen. Count Francisco Gomez Jordana today accepted the appointment of Sir Robert M. Hodgson as British chargé d'affaires pending the naming of a British ambassador. Sir Robert on Nov. 17, 1937, was made the first British commercial agent to nationalist Spain.

TURN FIRE HOSES ON ANTI-NAZIS, POLAND ORDERS

WARSAW, Feb. 28.—(AP)—Orders for quick action to halt student demonstrations against Germany were given Warsaw police tonight after men and women of the Warsaw university and Polytechnic school paraded shouting "Down with Hitler!" "Down with the Germans!" and "We want a change in foreign policy!"

The anti-German demonstrations started on Friday. Police were instructed to use their rubber sticks and fire hoses to quell further outbursts. The action came after the senate of the Nazified Free City of Danzig suspended lectures at the Danzig Polytechnic school on the demand of the Polish government.

There have been numerous clashes between Polish and German students. It was disclosed today that a group said to be made up of students entered the small office of the German minority organization here last night, broke windows, threw library books on the floor and bruised a man on duty in the office. The raiders escaped before police arrived, taking all documents and files of the organization.

CAPONE THINNER BUT TALK IS SANE, SAYS U. S. AGENT

(Picture on back page.)

Al Capone, once the portly prohibition gang boss of Chicago, has lost weight, Capt. Thomas J. Callaghan of the United States secret service reported yesterday. Capt. Callaghan said he saw Capone during a visit to Terminal Island penitentiary at Los Angeles. Capone is under treatment at the prison for paresis, a mental disease. In their brief talk Capt. Callaghan said Capone seemed to be rational. Capone is completing a federal prison term for income tax evasion.

Capone's mother, who visited him in the Terminal Island prison Monday, was reported on her way back to Chicago yesterday. Mrs. Capone was accompanied by another son, Ralph, but because he had a prison record he was not permitted to visit Al.

23 Workers Are Killed in Mine Blast in Turkey

ANKARA, Turkey, Feb. 28.—(AP)—Twenty-three workmen were killed today in a mine explosion in the Zonguldak coal fields bordering on the Black sea.

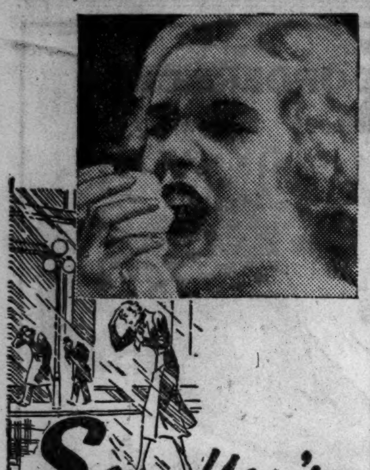

So—You're Catching COLD

First a sniffle and sneeze—then a dull aching head—a scratchy or sore throat—chills—fever. Look out! You're catching cold and if you're wise you'll do something about it immediately. Very few colds would develop into pneumonia or "flu", if when we catch cold, we were wise enough to take proper care of ourselves the first day or two.

At the first sign of a cold, take every precaution to prevent your cold getting deep seated. Get plenty of rest—watch your diet—avoid drafts and ***alkalize with Alka-Seltzer.***

Alka-Seltzer provides the modern, medicinal treatment most needed for relieving the discomforts of a cold. Its analgesic content quickly relieves that feverish, grippy feeling and at the same time its alkalizing agents help correct the excess acid condition which usually accompanies a cold. Take common sense precautions—and take Alka-Seltzer. It's the modern, pleasant way to relieve the discomfort of colds.

Get a 30c or 60c package of Alka-Seltzer tablets at any drug store.

TRY IT, too, for Headaches, Upset Stomach.

Alkalize with **Alka-Seltzer**

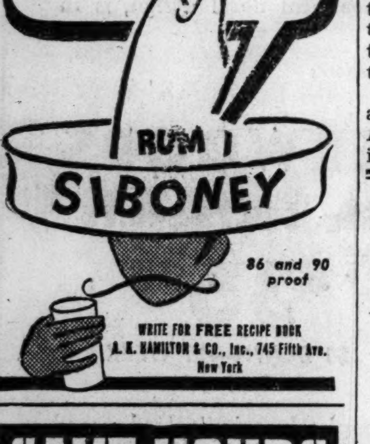

SAVE HOURS

Taking the
LIMITED
to
FLORIDA

No Local Stops
Steward Service
Free Pillows
Seats Reserved
All The Way
MIAMI (One Way)...$18.85 (Round Trip)...$33.95
For Information Call:
GREYHOUND TRAVEL BUREAUS
1157 S. Wabash 170 N. State
PHONE: WAB. 7700
GREYHOUND

FAST—QUICK
DIRECT ACTION OF
QUINLAX
COLD TABLETS
The Wonderful New Cold Tablets
Relieve the Torture of That Cold!
25¢ AT ALL DRUG STORES

SELLS LUNCHROOM

BUSINESS OPPORTUNITIES
Businesses For Sale

LUNCHROOM—AT 301 ARMITAGE-AV. AT Clark. Price, $95.

Max Cole, 301 Armitage-av., sold his lunchroom to one of the 15 people who answered this Tribune want ad. Reaching more people, Tribune want ads get better results. Because want ad users get better results, they place more total want advertising in the Tribune than in all other Chicago newspapers combined. Call

Superior 0100·Want Ad-Viser

100% Neutral Spirits Distilled from Grain

Bear This in Mind When Choosing Gin:

Gordon's has the Advantage

of LIQUEUR QUALITY & HIGH PROOF, 94.4

● This advantage makes Gordon's supreme in gin! And it's an advantage you'll appreciate—because Liqueur Quality and High Proof, 94.4, mean richer flavor, velvety smoothness—drinks that never taste thin. Bear this in mind and always *ask for Gordon's* when ordering gin by the bottle or the drink!

Drinks never taste thin with
Gordon's Gin

Try Gordon's Sloe Gin, 60 proof, and Gordon's Orange Flavored Gin, 80 Proof

Distributors: Somerset Importers, Ltd., New York • Copyright 1939, Gordon's Dry Gin Co., Ltd., Linden, New Jersey

Down goes the Price!

46¢ HALF PINT 89¢ PINT

TEN HIGH STRAIGHT BOURBON WHISKEY

HIRAM WALKER & SONS INC. PEORIA, ILLINOIS

Use Luden's to contribute to your Alkaline Reserve

5¢ Help soothe your throat and clear your head ...buy Luden's.

[ADVERTISMENT]

HELP STOMACH DIGEST FOOD

Without Laxatives—and You'll Eat Everything from Soup to Nuts

The stomach should digest two pounds of food daily. When you eat heavy, greasy, coarse or rich foods or when you are nervous, hurried or chew poorly—your stomach often pours out too much fluid. Your food doesn't digest and you have gas, heartburn, nausea, pain or sour stomach. You feel sour, sick and upset all over.

Doctors say never take a laxative for stomach pain. It is dangerous and foolish. It takes those little black tablets called Bell-ans for Indigestion to make the excess stomach fluids harmless, relieve distress in no time and put you back on your feet. Relief is so quick it is amazing and one 25c package proves it. Ask for Bell-ans for Indigestion.

BOAT & SPORTS SHOW
OPEN 1 PM TO 11 PM
ADMISSION 40 CENTS
NAVY PIER
CHICAGO'S DAZZLING ANNUAL *Out of Doors* SPORTS DISPLAY
Feb. 26th to March 5, incl.

Subscribe for the Tribune

PRE-MARRIAGE EXAMINATIONS

With separate departments for men and women, the Public Health Institute is especially well fitted to make the medical tests which the law requires every couple to have before a marriage license can be obtained. A thorough physical examination, including all necessary laboratory tests, costs $3.00 per person. Those examined before 2 P.M. (at 159 or 169 N. Dearborn St.) can have certificates same day.

TRAGEDY

is almost sure to result when syphilis or gonorrhea is neglected or improperly treated, so see a skilled doctor or this clinic *at once!*

AN early death! Insanity, blindness, paralysis or crippling arthritis! A defective baby or a childless home! These are some of the tragedies that may easily occur when a venereal disease is neglected or improperly treated!

Therefore, *never* neglect a venereal infection or attempt to treat it yourself. Self treatment is especially reckless because you have absolutely no way of knowing if you are cured. Only a physician, with his scientific tests of cure, is in a position to determine if your system is free from germs!

Unless you are *sure* of a cure, complications of an appalling nature may strike when you least expect them. Syphilis, for example, may lead to heart disease, blindness, deafness, paralysis and even insanity, and gonorrhea to a sight-destroying eye infection, sterility, stricture, arthritis, or serious prostate, bladder, kidney and other troubles. Furthermore, syphilis is an outstanding cause of dead, deformed and feeble-minded babies, while gonorrhea often condemns women to mutilating operations that make having children impossible!

Obtain tests of cure!

Thus you can see how important it is to have reliable medical treatment followed by dependable tests of cure. Such treatment and tests can be had from any competent private doctor, or you can get them inexpensively at the Public Health Institute.

The physicians of the Institute are unusually painstaking in their tests of cure. Syphilis patients receive three different types of blood tests, as well as spinal fluid examinations when necessary, while gonorrhea patients get repeated microscopic smears. In addition, searching physical examinations are made to rule out other evidences of infection.

Having given over 5,000,000 examinations and treatments for syphilis and gonorrhea, the Public Health Institute is qualified to render a medical service of the finest possible type. Even the wealthy can't command more expert venereal disease treatment than that which the Institute provides at low cost!

No one is turned away!

Because the Public Health Institute was organized by public-spirited citizens as a corporation "NOT-FOR-PROFIT" under the laws of the State of Illinois, it is able to provide specialized venereal disease treatment at charges to fit the smallest income. The cost of a physical examination for syphilis and gonorrhea, including blood tests, urinalysis and microscopic smears, is surprisingly moderate, while individual treatments are available at fees so low that any employed person can readily pay them.

Nor does the Public Health Institute stop there in its efforts to make dependable venereal disease attention available to the *entire* community. Even persons who are temporarily short of money can make arrangements to be treated!

OFFICERS AND TRUSTEES
JOSEPH H. KING, President, Public Health Institute
THOMAS R. GOWENLOCK, Vice-President, Public Health Institute
ALBERT A. SPRAGUE, Vice-President, Public Health Institute; Sprague, Warner & Co.
A. A. CARPENTER, Vice-President, Public Health Institute
DAVID A. CRAWFORD, Vice-President, Public Health Institute; President, Pullman Co.
ROBERT A. GARDNER, Treasurer, Public Health Institute; Mitchell, Hutchins & Co.
A. B. DICK, JR., Secretary, Public Health Institute; A. B. Dick Company
NATHAN WILLIAM MacCHESNEY, MacChesney, Becker and Wells
JOHN T. PIRIE, Carson, Pirie, Scott & Co.
HAROLD F. McCORMICK, Chairman of the Board, International Harvester Co.
MARSHALL FIELD

FOUNDED FOR PUBLIC PROTECTION · PUBLIC HEALTH INSTITUTE · NOT FOR PROFIT

PUBLIC HEALTH INSTITUTE

Organized by Public-Spirited Citizens as a Corporation "NOT-FOR-PROFIT" Under the Laws of the State of Illinois

DEPARTMENT FOR MEN • 159 NORTH DEARBORN STREET, BETWEEN RANDOLPH AND LAKE

Department for Women and Children Only
169 North Dearborn Street, North of Randolph

South Side Department for Men and Women
129 East 31st Street, West of Indiana Avenue

ALL DEPARTMENTS OPEN FROM 10 A. M. TO 8 P. M. DAILY, EXCEPT SUNDAY. TELEPHONE CENTRAL 9383

SUIT BY FRANCO TO UNMASK U. S. SILVER DEALINGS

Stolen Bullion Reported Bought by Treasury.

BY WILLIAM FULTON.
[Chicago Tribune Press Service.]

New York, Feb. 28.—[Special.]—Clandestine operations under the Roosevelt silver purchase program will constitute a major issue before the Federal District court here at a hearing on March 24.

Sigmund Solomon, chief of assay office at New York, sued over silver.

At that time the Franco régime in Spain will go to bat with the United States treasury over the ownership of fifteen million dollars' worth of silver.

The Negrin [loyalist] government in Spain took the metal from the stores of the Bank of Spain and sold it to the United States treasury. Secretary of the Treasury Henry Morgenthau Jr. bought it despite warnings that title was vested in the Bank of Spain, which is privately owned.

If the Franco government wins in the litigation here, the U. S. treasury will be forced to pay double for the silver—and at the artificially increased New Deal prices.

Stockholders Fight for It.

In an action to replevin the silver, the Franco [nationalist] government sets forth the claims of the stockholders of the Bank of Spain, which was plundered by the loyalists to raise funds for the civil war.

Defendants in the litigation are the United States Lines, the Federal Reserve system and Sigmund Solomon, chief of the assay office at New York.

In Spain the issuance of paper money with metallic backing is in the hands of the "Banco de Espana," or Bank of Spain. The Spanish people put the monetary powers in the hands of the private agency because the history of many countries has shown that in times of stress politicians in control of the government dip into gold and silver reserves, thus depreciating the value of the paper money outstanding.

Called Barcelona Bank Loot.

Although the Spanish people believed the bullion behind their paper currency was safe in the hands of a non-political bank, stealing from these reserves began last spring, Franco's agents here charge.

The Bank of Spain has branches over all Spain, but the bulk of the metal for shipment to the United States is alleged to have been drawn from the vaults at Barcelona.

Four suits to recover the silver were started by the Franco régime because there were four shipments of the metal. By agreement of each side, papers in the case will not be made public until the hearing on March 24. A search through the docket room in the federal building here revealed only the formal complaints.

José de Gregorio, secretary of Franco's agents in New York, referred questions concerning the litigation to Sullivan & Cromwell, the law firm which is handling the case for the nationalist government. Partners in the firm declined to be quoted.

The U. S. government has retained Henry L. Stimson, secretary of state under the Hoover régime, to act as a special deputy attorney general to oppose the Franco interests in the suits. Stimson is an ardent advocate of the loyalist cause.

U. S. Reported Buying More.

It has been reported that Wayne Chatfield-Taylor, former Chicagoan, resigned as assistant secretary of the treasury recently because of shenanigans in the silver purchase program.

There are widespread rumors that the treasury is still buying silver that was taken out of Spain by the loyalists when they evacuated Barcelona recently. Dispatches from French border towns related that auto trucks came over the frontier loaded with gold bars and gold and silver coins thrown hurriedly among baggage and arms. The refugees said the gold came from the Bank of Spain, but gave no clear explanation of how it got into their possession.

NEW 20TH CENTURY

- STREAMLINED
- AIR CONDITIONED
- ALL PRIVATE ROOMS
- 16 HOURS TO GRAND CENTRAL TERMINAL, NEW YORK

Lv. La Salle St., Chicago 4:00 P.M.
Ar. New York . . . . 9:00 A.M.
Lv. New York . . . . 6:00 P.M.
Ar. La Salle St., Chicago 9:00 A.M.

More than ever, it pays to Ride the "Century"

Reservations, Wabash 8700

NEW YORK CENTRAL SYSTEM

The Water Level Route . . . You Can Sleep

French-Italian Clash

Top arrow locates Genoa, where Italy has established a new army corps. It is only 150 miles from Nice, France, which Italy claims. Lower arrow shows where French police and natives from Italian Libya clashed in Tunisia yesterday. Three were killed and one wounded.

ITALIAN NATIVES ATTACK FRENCH POLICE; 3 KILLED

Rail Lines, Telegraph Poles Wrecked.

PARIS, Feb. 28.—(AP)—Natives armed with "army rifles of a foreign country" engaged in a fatal clash with French police in Tunisia yesterday, it was announced in a report to Paris tonight.

Three natives were killed and one policeman was wounded in the encounter, which occurred between Gabes and Gafsa behind the French defense lines facing Italian Libya. Reports to Paris said the natives were from Italian Libya, and were not Tunisians, as first reported. It was not specified from what country the rifles came.

Reports said the natives attacked two policemen making their rounds on the Gabes road. The police withdrew and later returned in a truck carrying four gendarmes, four spahis and the village sheik.

Open Fire on Truck.

The natives were reported to have opened fire on the truck, hitting it with five bullets. The police and spahis leaped to the ground and encircled the attackers, killing three. The others fled.

The incident was the first evidence of disorder in Tunisia, a French protectorate, since reports of a frontier clash Feb. 17 between French and Italian troops.

The French also acknowledged that several acts of sabotage had been discovered on Tunisian railroad lines. Forty yards of rail were loosened on the Tunis-Bizerta line, but no accident occurred. Several telegraph poles were cut down along the railroad between Grobalia and Soliman.

The foreign office disclosed today that attention of Vatican authorities had been called to "obstructionist" tactics by the Italian government toward French newspaper men assigned to the papal election.

Charge Discrimination.

France complained that French newspaper men were discriminated against by the Italian government in telephoning to Paris and that many of them were refused entrance to Italy.

In Rome it was announced that Gen. Francesco Berti, who commanded Italian troops in Spain, had taken command of a new army corps in Genoa, important military center since Italy began disputing territorial claims with France. There was no official indication that creation of the new corps, less than 150 miles from Nice, France, was related to military preparations which the Italian press attributed to France.

Promotion of Pershing's Aid to Colonelcy Sought

Washington, D. C., Feb. 28.—(AP)—The house military committee considered legislation today to make Gen. John J. Pershing's military secretary a colonel before he retires next month. Action was deferred for a week. The measure would apply only to Capt. George E. Adamson, who has been with Pershing the last 23 years.

LITTLE COLDS Often Lead to BIG TRAGEDIES

They Moved Smith to the Hospital Today!

Smith didn't think it was serious at first. He just felt chilled and headachy.

But today he's in the hospital!

That's the dangerous thing about colds. They can turn into something serious very fast.

Play safe! Treat a cold's symptoms promptly. Treat them seriously.

Take famous Grove's Laxative Bromo Quinine (LBQ tablets).

Bromo Quinine tablets don't "fool." They really treat a cold's symptoms. They really relieve the distress.

They relieve the headache and other pains that go with a cold. They help reduce the fever that accompanies a cold. They lift that heavy feeling of stuffiness with which a cold oppresses and depresses you.

Thousands swear by Bromo Quinine tablets. Get a package today at any drug store. They come in two sizes. Buy the larger size—the economy size—as it gives you 20% more for your money.

Ask clearly for Grove's Bromo Quinine Tablets!

Grove's LAXATIVE BROMO QUININE

BRITAIN EXPANDS NAVY AS EMPIRE BUILDS DEFENSES

$768,000,000 Called For by London Admiralty.

LONDON, Feb. 28.—(AP)—Britain countered the German submarine construction program with a boost in 1939 naval estimates today and disclosed she was paying special attention to empire defenses.

The admiralty called for $768,333,405 for the 1939-'40 fiscal year starting April 1, official naval estimates showed. For the 1938-'39 fiscal year, ending March 31, the figure was $618,535,000.

Special mention of defenses in Australia, South Africa, Canada, and Hongkong was made by Earl Stanhope, first lord of the admiralty, in a statement accompanying the estimates.

Guards Against U-Boats.

The Australian government has progressed considerably toward completing "naval and seaward defenses for main ports in order to secure them against attacks by submarines and minelayers," Lord Stanhope said.

Dispatches from Sydney said the Australian cabinet today approved a plan to give the commonwealth a standing army of 10,000. At present Australian permanent forces number 2,300.

Australia also increased munitions production and strengthened fixed coast defenses.

South Africa's bases, Cape Town and Simon's Town, are to be strengthened and modernized.

Canada is considering purchasing from Britain a destroyer flotilla to head its "naval force of six modern destroyers," Lord Stanhope said.

Six new motor torpedo boats were shipped to Hongkong in the last year.

Part of Vast Expenditure.

The current naval estimates form part of the total of the 2 billion 900 million dollars which Sir John Simon, chancellor of the exchequer, forecast would be the nation's rearmament bill to March 31, 1940.

Twenty fast escort vessels of a new type figure in the 1939 naval program, which the statement disclosed would include two battleships, one aircraft carrier, four cruisers, sixteen destroyers and some 30 smaller craft.

The admiralty will draw heavily on defense loans which the government wants to boost from 2 billion dollars to a 4 billion dollar maximum to meet expansion of the original five year rearmament program from 7 billion 500 million dollars to above 10 billion dollars.

British, Egyptian Forces Test Suez Canal Defenses

CAIRO, Egypt, Feb. 28.—(AP)—British and Egyptian armed forces joined today for the first time in maneuvers to test Suez canal zone defenses. The three day exercises are engaging 3,000 men.

Tiny Island of Jersey Adopts Defense Program

ST. HELIER, Jersey, Channel Islands, Feb. 28.—(AP)—The tiny British island of Jersey, off the northwest coast of France, adopted a wartime defense program today. The Jersey states [parliament] authorized a $500,000 loan to defend the island and protect civilians. Jersey, with a population of 50,000, is one of the Channel Islands group attached to Britain since the eleventh century Norman conquest.

British Navy Will Build New Yacht for King George

LONDON, Feb. 28.—(AP)—King George VI. and Queen Elizabeth will get a new royal yacht from the British admiralty in 1939 or 1940. The vessel will replace the 40 year old yacht Victoria and Albert. Navy estimates today provided for the construction of the successor of "V. and A."—as she is known to navy men—within the next eighteen months at an undisclosed cost. The old yacht cost $2,500,000.

Spud took smoking out of the *aboriginal* stage where Columbus found it. Spud showed how to *season* the tobacco—how to accent the flavor with menthol—how to make smoke *more refreshing!*

Smoke Spuds—now at popular prices!

ADVERTISE IN THE CHICAGO TRIBUNE

Carole King Swing's the thing for Spring

Juniors say

1. "FLUFFY RUFFLES" swings its old fashioned ruffles. Printed French rayon crepe. Blue, red, green. 11 to 15. $7.95

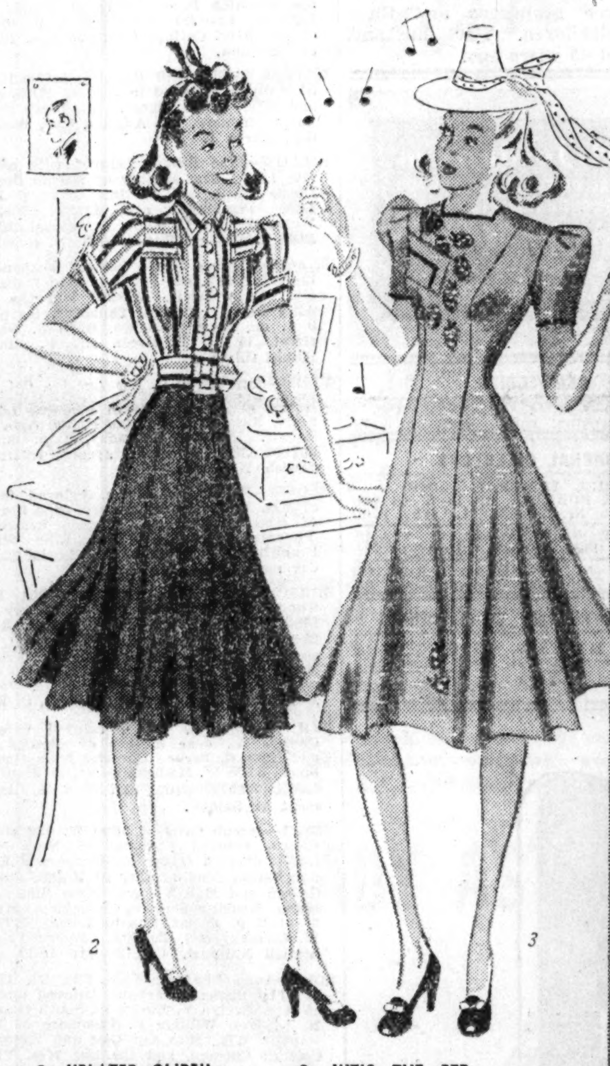

2. "BLAZER GLIDE" always in circulation. Spun rayon in navy, brown or wine. 11 to 15. $7.95

3. "IT'S THE BERRIES" with "spilled strawberry box" pocket. Nub rayon lime green, blue, gold. 11-17. $6.50

$2.95 to $7.95

Carole King's new 1939 theme puts Spring in your heart and swing in your skirts. Whirling, twirling pleats and gores, and, of course, those devastating Princess lines with tapering waists that swoop down to flaring hemlines. Junior Sizes 11 to 17.

FASHION SHOWING

In the Daytime Dress Section, Third Floor, at 11 a. m. and again at 2:30 p. m.

MAIL AND TELEPHONE ORDERS FILLED. STATE 2000.

CARSON PIRIE SCOTT & Co

Daytime Dresses, Third Floor.

9. "TOP NOTCHER" White pique jacket over a classic of navy or black rayon with pique dickie. 11 to 17. $7.95

10. "CALL TO COLORS" Rayon in grey with blue, gold with rust, beige with aqua; contrasting belts. 11 to 17. $7.95

4. "GINNIE SWING" puts a little French in its swirling skirt. Rayon in blue, aqua, rose. 11 to 15. $6.50

5. "FIESTA"—gala plaid spun rayon in green, blue or wine. 11-15. $3.95

6. "SWINGAROO"—whoopsie skirted. Printed rayon. Copen, pink, aqua. 11 to 17. $2.95

7. "CAREER GIRL" Spun rayon in blue with navy, natural with pottery, slate grey with teal, contrasting belt. 11 to 17. $3.95

8. "DINGLE DOT" "favored for fun" theme. Spun rayon in grey, copen, beige. 11-15. $6.50

CARDINALS OPEN CONCLAVE TODAY TO ELECT A POPE

20 Princes of Church Are Strong Candidates.

BY ARCH WARD.
[Chicago Tribune Press Service.]

ROME, Feb. 28.—Cardinal William O'Connell of Boston and two South American cardinals, Sebastiano Leme da Silveira Cintra of Rio de Janeiro and Giacomo Luigi Copello of Buenos Aires, will arrive in Rome at noon tomorrow for the opening of the conclave tomorrow night out of which will come a successor to Pope Pius XI. Their ship is scheduled to reach Naples at 2 a. m., but they will remain aboard until 6 o'clock when they will motor to Vatican City behind a police escort provided by the Italian government.

All other cardinals are in Rome awaiting the opening of the election which may have an important effect on world events in the next few years.

Two Cardinals Ill.

The entire membership of the conclave—sixty-two cardinals—will be in the conclave quarters Thursday morning, when the first ballot will be taken. Two will not be able to occupy their thrones in the Sistine chapel, where voting will take place, because of illness, but their votes will be collected from their apartments in adjacent halls. Cardinal Tommaso Pio Boggiani of Porto is ill with diabetes and Cardinal Francesco Marchetti Selvaggiani of Selencia-in-Esauria is partially incapacitated by a leg injury incurred in an automobile accident in Switzerland. Cardinal Marchetti has been a close friend of Cardinal George Mundelein of Chicago since the early days of their priesthood when Marchetti was an assistant at the apostolic legation in Washington, D. C.

The cardinals assigned to collect the votes of Marchetti and Boggiani must open the ballot box and show it is empty to members of the Sacred College of Cardinals. They then lock it and place the key on the altar of Sistine chapel. After receiving the votes from the absentees in their apartments they return the box and open it with the key in the presence of all and place the votes in the chalice on the altar.

20 Considered Strong Candidates.

At no time before has opinion been so divided on the outcome of the election. Usually two or three cardinals have been pronounced favorites when the conclave began. This time there are at least twenty who are considered strong candidates.

If this were a sporting event and we were obliged to predict the winner we would name Cardinal Eugenio Pacelli, acting head of the church until a new pope is elected. He is a world traveler who has demonstrated his ability for diplomacy, his courage and piety as secretary of state. If Cardinal Pacelli wins it will be on an early ballot, probably the first or second. His chances are expected to decline as the conclave progresses. Next in popular estimation come the Italian residential cardinals from Bologna, Florence, Naples, Milan, and Palermo.

The mass of the holy spirit will be celebrated tomorrow morning. After that the conclavists may return to their residences until 4 p. m. Then in solemn procession they will go back to the Vatican, from which they will not emerge until a successor to Pius XI. has been named. The first ballot will start approximately at 10 o'clock Thursday morning or 3 a. m. Chicago time.

POLICE VETERAN DIES WHILE ON DUTY AT POLLS

Policeman James Buttimer, a veteran of twenty-four years in the Chicago department, was on duty last evening in a polling place at 596 Hawthorne place. He told clerks and watchers he needed some fresh air and went to sit in his car parked at the door.

Half an hour later a squad from the Town Hall station, to which Buttimer was assigned, found him slumped in the front seat, dead. He died of a heart attack, Dr. Paul Schmitt, coroner's physician, reported. Buttimer was 53 years old and lived at 3025 Eastwood avenue. Surviving are his widow, Josephine, and a son, James.

Dr. W. H. Wait, 84, Retired Language Professor, Dies

Ann Arbor, Mich., Feb. 28.—(AP)—Dr. William Henry Wait, 84 years old, professor emeritus of modern languages at the University of Michigan and former faculty member at Illinois Wesleyan, died today. Dr. Wait was born in McConnell, Ill. He served the university here from 1895 to 1925, when he retired.

Body of Prentiss Gilbert on Way to Berne for Burial

[Chicago Tribune Press Service.]

BERLIN, Feb. 28.—The body of Prentiss B. Gilbert, American charge d'affaires who died here Friday night, was placed aboard a train for Berne, Switzerland, tonight. Burial will take place there.

LITTLE ORPHAN ANNIE: Claim to Fame

MRS. M'MAHON DIES; RESIDENT IN CITY SINCE '48

Mrs. Mary McMahon, a resident of Chicago since 1848, died of pneumonia yesterday in the home of her daughter, Mrs. Dolly Gubbins, with whom she lived at 2902 Wallace street.

Mrs. McMahon was 97 years old. She was born in County Limerick, Ireland. When her family came to Chicago her father was employed by William B. Ogden, the city's first mayor. She recalled that Ogden offered to sell her father a fifty foot lot, where the county building now stands, for $25 and twenty-five days' work. Her father decided Ogden "could keep his swamp."

She was married to John McMahon, a farmer, in 1864. He died in 1916. They had twelve children, of whom seven survive. They are Mrs. Gubbins, Mrs. Minnie Day, Mrs. Julia Ward Kelly, Mrs. Adelaide Robinson, and Daniel, John, and Thomas McMahon.

Funeral services will be held at 10 a. m. Friday from the Gubbins home to All Saints church. Burial will be in Sag Bridge cemetery, Lemont.

SENATE GETS 80 MILLION DOLLAR U. S. HEALTH BILL

Washington, D. C., Feb. 28.—(AP)—Legislation to carry out administration aims for a greatly expanded public health program was introduced today by Senator Robert F. Wagner [D., N. Y.], author of much social legislation. His "national health bill" calls for a federal outlay of $80,000,000 the first year, increasing to more than $250,000,000 annually within three years.

Wagner said the federal funds will go to states as grants for expanding general public health work, child and maternity care, construction of hospitals, medical care, and temporary and permanent wage payments for workers disabled by sickness and disease.

Senator Arthur H. Vandenberg [R., Mich.] announced his opposition to "any expansion of the government's social services until we begin to pay for those we've got."

"We can't go on spending $15,000 every minute, while taking in only $8,000, and survive," he added.

VETERAN OF CIVIL AND WORLD WARS DIES AT AGE 95

Miami, Fla., Feb. 28.—(AP)—John W. Boucher, a veteran of both the civil and the world wars, died in a hospital today at the age of 95. He served in the civil war in the 26th Michigan infantry. When the world war broke out in 1914 Boucher was 70. When the age limit was increased to 48 he gave that as his age and was accepted in the British army. As a private in the engineering corps he saw service at Ypres and Amiens. He came here in 1925 from Detroit, where he was a member of the American Legion.

Seize Trio in Kidnaping of Coney Island Boy, 4

New York, Feb. 28.—[Special.]—Charles Mitchel of Brooklyn, alleged go-between in the negotiations for the return of Michael Katz, 4 years old, of Coney Island, who was kidnaped Feb. 20, was arrested tonight with Sol Schwartz, also of Brooklyn, and Schwartz's sister, Mrs. Nellie Resnick. The two men were charged with kidnaping the child, who was returned to his parents after the payment of $180. Mrs. Resnick was accused of concealing information about the crime.

F. D. Grant, 59, Soo Line Passenger Agent, Is Dead

F. D. Grant, Chicago district passenger agent for the Soo Line railroad, died yesterday in his home at 1337 Fargo avenue. He was 59 years old. Mr. Grant leaves his widow, Edith Mae, and a son, Denton Grant. Services will be held at 9 a. m. tomorrow in the chapel at 6959 North Clark street.

6th Year IMPERIAL QUARTET
Lain & SON
UNDERTAKERS

OBITUARIES

Daniel C. Rounseville.

Daniel C. Rounseville, former assistant chief engineer of the North Western railroad, died yesterday in his home at 233 South East avenue, Oak Park. Mr. Rounseville, who was 82 years old, had been with the railroad for more than fifty years before retiring twelve years ago. He started work as a locating engineer and was active in building the railroad through northern Wisconsin. Surviving are his widow, Dora; three daughters, Mrs. M. J. Kirwan, Mrs. H. H. Lacey Jr., and Mrs. B. J. Baumle, and a son, Edson Rounseville. Funeral services will be held at 8:15 p. m. today in the chapel at 720 Lake street, Oak Park.

Mrs. Bessie Cleary Keefe.

Requiem mass for Mrs. Bessie Cleary Keefe, 70 years old, who died Monday in her home at 3971 Ellis avenue, will be said at 10:30 a. m. today in Holy Angels church. Burial will be in Calvary cemetery. Mrs. Keefe was the wife of Dr. James E. Keefe, a retired dentist. She was born in Chicago, the daughter of James Mansfield Cleary and Maria Kickham Cleary, who came here from Ireland eighty years ago. Surviving, besides her husband, are three daughters, Mrs. Helen Seguin, Mrs. Jeanette Hereley, and Mrs. Beth Goodwillie, and a son, Howard M. Keefe.

Mrs. Mary E. Sherman.

Mrs. Mary E. Sherman, 62 years old, wife of Policeman Willard H. Sherman of Woodstock, died yesterday in the Woodstock hospital. Mrs. Sherman had lived in Woodstock since her marriage in 1896. Three sons, Paul, Robert, and Weldon Sherman, and ten grandchildren also survive.

Mrs. Babette Fuerstenberg.

Funeral services for Mrs. Babette Fuerstenberg, an early Chicago settler, will be held at 2 p. m. tomorrow in the chapel at 2221 Lincoln avenue, with burial in Graceland cemetery. Mrs. Fuerstenberg died Monday at the age of 95. She lived at 1023 Argyle avenue. She was born in Germany and came to Chicago in 1852. Her family home, then on Chicago avenue, was destroyed in the fire of 1871.

Patrick Eneas McDonnell.

Patrick Eneas McDonnell, one of Chicago's oldest residents, died at the age of 96 years yesterday in the home of his daughter, Mrs. Richard Haley, 3737 South Campbell avenue. Mr. McDonnell was a native Chicagoan. He leaves four daughters, six sons, fourteen grandchildren, and twelve great-grandchildren. Services will be held at 9:30 a. m. Friday in St. Agnes church.

Ora K. Wagner.

Ora K. Wagner of Yorktown, Ind., died yesterday in his room in the Hotel Sherman, apparently of a heart attack. Mr. Wagner, who was 40 years old, was the owner of the Wagner Trucking company. He came to Chicago Monday with his wife, Mary, to attend the Golden Gloves boxing tournament. His body was returned to Yorktown last night, where the funeral will be held.

Mrs. Mary A. Downs.

Funeral services for Mrs. Mary A. Downs, widow of James Edward Downs, will be held at 3:30 p. m. today in her home at 610 South Ashland boulevard. Mrs. Downs, who was 88 years old, died Monday in the Presbyterian hospital. Her husband was for many years associated with the John V. Farwell company, wholesale drygoods firm.

Mrs. Minnie Clifton.

Los Angeles, Cal., Feb. 28.—(AP)—Mrs. Minnie Clifton, 65 years old, stage actress and widow of Joe Clifton, died here today. Under the stage name of June Agnott, she appeared opposite her husband in many road shows. Funeral services will be held here Thursday with interment in Inglewood Park cemetery.

Charles Harding.

Los Angeles, Cal., Feb. 28.—(AP)—The body of Charles Harding, 79 years old, founder of the National Dairy corporation, New York, and president of the Harding Creamery company of Omaha, Neb., will be sent to Omaha tomorrow night for funeral services and burial. Harding died at his home here yesterday.

SERVICES HELD FOR LEADER OF POLISH WOMEN

Several thousand persons attended funeral services yesterday for Mrs. Stephanie Chmielinska, founder of the Polish Women's alliance, who died last Friday in her home at 8836 Commercial avenue. Services were held in St. Adalbert church, with burial in St. Adalbert cemetery.

Mrs. Chmielinska was born in Warsaw 73 years ago and came to Chicago in 1891 to join her husband, Josef, a florist. She recognized the need for an organization to serve Polish women and started the alliance in her neighborhood at 18th street and Ashland avenue. It now has 60,000 members in fourteen states.

MILLARD POWERS, OLDEST MEMBER OF BAR, IS DEAD

Millard R. Powers, oldest member of the Chicago Bar association, died last night in his home at 205 6th avenue, La Grange. Mr. Powers was 89 years old.

Mr. Powers was born at Table Rock, Ill., and came to Chicago in 1874. He and his brother founded the Metropolitan Business college. Mr. Powers studied law and was admitted to the Illinois bar in 1878. He later founded the Illinois Light and Power company. In 1926 he sued Samuel Insull for $2,500,000, charging that Insull obtained control of all electric power systems in the Kankakee river valley in violation of a gentlemen's agreement whereby other companies were to be allowed to operate in the region. The suit was settled out of court.

Surviving Mr. Powers are three daughters, Nellie, Myrtle, and Mrs. Evalyn Classen, and five sons, Arthur, Walter, Wilbur, Horace, and Herburt. Funeral services will be held in the home at 2 p. m. Thursday. Burial will be in Glendale, Cal., where Mr. Powers' wife died last December.

Mrs. Harriet Pack Dies at Age of 101 in Rockford

Rockford, Ill., Feb. 28.—[Special.]—Rockford's oldest resident, Mrs. Harriet Pack, 101 years old, died today at the home of a daughter, Mrs. Charles Mosher. Besides her daughter she leaves three grandsons and three great-grandchildren. Her husband, Philip, died 45 years ago.

C. H. Jordan Co.
FUNERAL DIRECTORS IN CHICAGO AND SUBURBS FOR 84 YEARS
A Service for Every Cost Requirement
FUNERAL HOME
200 E. ERIE SUPERIOR 7709

CEMETERIES.

RIDGEWOOD—SEC. 4. NEAR OFFICE. 8 graves; perpetual care. Dearborn 5276.

FUNERAL DIRECTORS.

— — McNEILL FUNERAL HOME — — COMPLETE FUNERAL AS LOW AS $90. 217 N. Cicero. Nr. Lake-St. "L." Aus. 1700.

EVERY ONE KNOWS CARL J. ADAMS. STEWART 0076. SOUTH CHICAGO 3101.

O'HANLEY INC. FUNERAL DIRECTION perfection 7705 Cottage Grove. Rad. 7705.

MONUMENTS AND MAUSOLEUMS.

CEMETERY MARKERS, MONUMENTS AT savings. Sears State-st. Store, Basement.

— — — — CHAS. G. BLAKE CO. — — — — 1000 East 67th-st. Fairfax 9876.

The 409 miles between Chicago and the Twin Cities bridged in 390 minutes! But speed is only one of the reasons for the popularity of the "400." Everything about this famous train is delightful: The spacious, well-appointed lounge cars . . . the attentive service . . . roomy lounge coaches . . . the delicious meals in the de luxe dining car. Every car air-conditioned, clean, restfully quiet. And for all this, there's no extra fare. Even the famed "400" dinners are priced as low as 65¢.

Ride the Famous "400"

6½ HOURS CHICAGO - ST. PAUL
7 HOURS CHICAGO-MINNEAPOLIS

Northbound: Lv. Chicago 3:00 pm; Lv. Milwaukee 4:15 pm; Ar. St. Paul 9:30 pm; Ar. Minneapolis 10:00 pm.

Southbound: Lv. Minneapolis 2:30 pm; Lv. St. Paul 3:00 pm; Ar. Milwaukee 8:15 pm; Ar. Chicago 9:30 pm.

City Ticket Office, 148 S. Clark St.
Phone Dearborn 2121
or Madison St. Station
Phone Dearborn 2060, Chicago, Ill.

CHICAGO & NORTH WESTERN RY.

DEATH NOTICES

In Memoriam.

BATEMAN—Mrs. Emily Bateman.
One year has passed since that sad day
When one we loved was called away.
God took her home, it was his will,
But in our hearts she liveth still.
HUSBAND AND DAUGHTER.

HERMAN—Evelyn Herman. In loving memory. FLORENCE AND HARRY MILLER.

JOHNSON—Blanche Fox Johnson. In loving memory of my dear sister. Mrs. L. Weibel.

JUTTE—William Jutte. In loving memory of my dear husband, who left me suddenly one year ago today. Gone, but not forgotten. LOVING WIFE ERNA.

LEVITON—Caroline Leviton. In loving memory of our beloved mother, who passed away three years ago today. LOVING CHILDREN.

ROTH—Maurice Roth. In fond memory of our dearly beloved husband, father and grandfather, who passed away four years ago today. LOVING FAMILY.

Fraternal Notices.

KNIGHTS OF JOSEPH OF CHICAGO—Members will please attend funeral of our late member Max Karlinsky, Wednesday, March 1, at 12 noon, at chapel, 4225 Roosevelt road, corner of Tripp.
PHILIP HELLER, Pres.
MAURICE KAPLAN, Sec'y.

ANDERSON—Ronald Avery Anderson, beloved son of Mr. and Mrs. Herbert Anderson, fond brother of Jacquelyn and Patricia, greatgrandson of Carl Wernicke, grandson of Mrs. Elsie Avery and Mrs. Ella Anderson. Funeral Friday, 2 p. m. at the late residence, 4718 Monroe street. Interment Forest Home.

ANGELL—George E. Angell, Feb. 28, 1939. Resting at funeral home, 214 E. 115th street. Remains will be shipped to Brooklyn, N. Y., Thursday morning.

BAUER—Henry G. Bauer, late of 5118 Foster avenue, beloved husband of Emma J., nee Meyers, loving father of Dorothy Helen, son of the late Johanna. Services Thursday, 2 p. m., at funeral home, 4553-61 Milwaukee avenue. Interment Montrose.

BAUER—Meta Bauer [nee Bluck], beloved wife of Henry, fond mother of Arthur, Louis, and Regina, daughter of Gustave and Hermina Bluck, sister of Walter and Leopold. Funeral Friday at 2 p. m. at chapel, 9108 Cottage Grove avenue. Burial at Bethania.

BEAUDRY—Elizabeth Beaudry, beloved wife of William E., fond mother of William A. and Mrs. Victor Mense. Interment Forest Lawn cemetery, Los Angeles, Cal., Wednesday, March 1.

BILLOW—Bine Billow, beloved wife of the late Louis, dear mother of Minnie Bearsh, Bessie Wolff, and the late Rebecca, Jake, Rose Figenholz, and Lizzie. Funeral Wednesday, at 10 a. m., at funeral chapel, 5145 Broadway. Burial O. B. A. cemetery.

BLACK—Thomas Black, beloved husband of the late Delia, nee Hughes; fond father of Mrs. Ruth Davis, Edward and the late Alice Black. Funeral Thursday, March 2, 9 a. m., from residence, 8618 S. Bishop street, to St. Ethelreda church. Burial Mount Olivet.

BLUM—Sam Blum, in Los Angeles, Cal., beloved husband of Edith, fond father of Harry, Simon, Joe, Sarah Deutsch, Lillian Starr, Rose Krasnow, Rae Pastel, Ann, and Esther. Funeral Thursday, 1 p. m., at chapel, 3021 Lawrence avenue. Interment Jewish Waldheim.

BROWN—Walter G. Brown, beloved father of Mrs. Victor Stern, Chicago, fond brother of Miss Edna C. and Georgia Brown of Phoenix, Ariz., and Mrs. Lilie White, Frankfurt, Ind. Services and burial Thursday morning at Charleston, Ill.

BURSON—Anna M. Burson of 4801 Kenwood avenue, beloved wife of Harry H., fond mother of Mrs. Harriet Cover, Ruth, Betty, Jean, Anna Mae, and Henry H. Jr., sister of William Johnston. Funeral Friday, March 3, at 3 p. m. at chapel, 7350 Cottage Grove avenue. Interment Oak Woods. Member of Olive chapter, No. 179, O. E. S.

BYRNE—Anna C. Byrne, beloved wife of Charles A., dear mother of Charles W., and Irene C. Byrne. Funeral from funeral home, 5708 W. Madison street, to Resurrection church Thursday at 9:30 a. m. Interment All Saints'.

CESAL—Joseph Cesal of 5639 W. 23d street, Cicero, beloved husband of Mary [nee Lodl], devoted father of George and Eleanor Baron, fond brother of Frank, James, George and Mae Volenec, Rose Siml, and Helen Neuzil. Services Thursday, March 2, at 2 p. m. at funeral home, 6227-29 W. Cermak road, Berwyn. Interment Bohemian National. Call Berwyn 1866.

COLE—Anna Elizabeth Cole, Feb. 27, 1939, of 7110 Eggleston avenue, beloved mother of Mrs. Evelyn V. Duclos of South Orange, N. J., Mrs. William E. Passmore of Milwaukee, Wis., Miss Ada Cole and Victor E. Cole of Chicago, and the late Mrs. Viola Audet and Richard Cole. Funeral services at chapel, 214-216 S. Western avenue, at Jackson boulevard, Thursday, at 2 p. m.

COON—Arthur Coon, son of the late Freeman and Catherine, fond brother of Oscar, Charles, Edward, Augustus, and Ada. Funeral Thursday, 2 p. m., at chapel, 1946-48 Ogden avenue, corner Harrison street. Interment Glen Oak. Information Seeley 0463.

DAWSON—Janet Dawson, Feb. 27, of 6359 Kenwood avenue, beloved wife of John W. Funeral services at memorial chapel, E. 63d street and Evans avenue, Thursday, March 2, at 2 p. m. Interment Cedar Park.

DOWNS—Mary A. Downs, widow of James Edward Downs, mother of the late Hubert Cowles Downs. Resting at her home, 610 S. Ashland boulevard, where services will be held Wednesday, at 3:30 p. m. Interment private.

EMMONS—Laura Emmons, beloved wife of Harry, mother of Helen Nelson, sister of Archie and Allen MacFader. Services at chapel, 63d and Harvard, Thursday, March 2, at 8:30 p. m. Interment Rock Falls, Ill.

ELLSTROM—John R. Ellstrom of 5827 Magnolia avenue, Feb. 26, 1939, husband of Florence, father of Jackie, son of Linnea and the late A. Theodore, brother of Lila Erikson and Elinor Lindstrom of Cape Town, South Africa. Services at chapel, 5501 N. Ashland avenue, Thursday at 3 p. m. Interment Rosehill.

FITZGERALD—Mrs. Rose Fitzgerald, nee Gallagher, beloved sister of Mrs. Eliza McNally, fond aunt of James F. McNally. At rest in chapel, 4717 Broadway. Requiem high mass at St. Thomas of Canterbury church, Thursday, March 2, at 9 a. m. Interment Waukesha, Wis. Waukesha, Wis. newspapers please copy.

FOSHA—Cornelia Fosha, beloved wife of the late Charles Fosha, dear mother of Albert P. and Edward C. Fosha, sister of Lavina Prevost. Funeral Friday, 9:30 a. m., from residence, 132 N. Mason avenue, to St. Catherine of Siena church. Interment Mount Carmel.

FUERSTENBERG—Babette Fuerstenberg, nee Erbe, Feb. 27, 1939, age 95 years, wife of the late Adolph Fuerstenberg. Services at chapel, 2221 Lincoln avenue, Thursday, 2 p. m. Interment Graceland cemetery.

GACKI—Karol Gacki, Feb. 27, 1939, beloved husband of Catherine, fond father of Mrs. Bernice Ruddy, Mrs. Helen Spry, John, and Benjamin. Funeral from chapel at 1335 W. 51st street, Thursday, at 9:30 a. m., to St. John of God church. Interment Resurrection cemetery.

GILLEN—Violet M. Gillen, formerly of St. Clara parish, Chicago, at Racine, Wis., Feb. 28. Funeral Friday, 10 a. m., at St. Mary church, Racine.

GOLUB—Joseph Golub of 3039 Argyle street, age 50 years, beloved husband of Kate, nee Fischman; dear father of Etta Mae. Funeral Wednesday, 2 p. m., at funeral chapel, 5145 Broadway. Member of Journeymen Barbers, local 548.

GRANT—Frank Denton [Fred] Grant, late of 1337 Fargo avenue, husband of Edith Mae, father of Denton, resting at funeral home, 6959 N. Clark street, until Thursday morning. Services and burial private. Cleveland and Buffalo papers please copy.

DEATH NOTICES

GREGG—Mabel E. Gregg [nee Bishop], wife of the late Thomas Gregg, beloved mother of Ralph Richard Gregg, fond sister of Helen E. Evans. Services Thursday, 1:30 p. m., at chapel, 5203 Lake Park avenue. Interment at Forest Home.

HAAS—Sarah Haas, nee Bell, 6529 Peoria, beloved wife of Jacob, dear mother of Mrs. Helen Sharp, Mrs. Edith Brower, Mrs. Dorothy Metzger, Mrs. Lillian Rucker, Walter and Howard R. Haas. Funeral Friday March 3, 1 p. m., at funeral home, corner 79th and Aberdeen. Interment at Oakridge. Member of Patriotic Order of America, Camp No. 10.

HAHN—Herman Hahn, beloved husband of Bertha, nee Swan, fond father of Alfred. Remains at his late residence, 10228 Union avenue, until noon Thursday. Funeral services Thursday, March 2, at 3 p. m., at chapel, 10232 Michigan avenue. Interment Mount Greenwood.

HAMRICK—Savanah Hamrick, Feb. 28, 1939, beloved mother of Sam, Jesse, Mae Hamrick, Mrs. Stanley Mack, and Mrs. Arthur C. Drury. Services at chapel, 5501 N. Ashland, Thursday, March 2, at 2 p. m. Interment Rosehill.

HANLON—Katherine Hanlon, Feb. 26, late of 7130 Merrill avenue, beloved sister of Mrs. Jerry Healy. Funeral from chapel, 7705 Cottage Grove avenue, Wednesday, 9:30 a. m., to St. Philip Neri church, 72d and Merrill avenue. Burial Calvary.

HANRAHAN—Mary Hanrahan of 3124 W. Monroe street, beloved wife of the late Timothy, fond mother of Mrs. Margaret McCann, Timothy M., Mrs. Mollie Gorman, Mrs. Agnes Modjeska, and the late Nell Beifuss, sister of Mrs. Catherine Enright. Funeral Thursday, 9:30 a. m., from chapel, 3150 Jackson boulevard, to Our Lady of Sorrows church. Interment All Saints.

HARPER—Arthur Edwin Harper, beloved husband of Ethel, fond father of Doris and Roger. Resting at chapel, 4821 N. Damen-av. Funeral Thursday, March 2, at North Park Covenant church, corner Christiana and Berwyn avenues, where remains will lie in state from 12 noon until services at 2 p. m. Interment Memorial Park.

HARTH—Philip Harth, Wheeling, Ill., fond brother of Mrs. Lydia Rauschert, Mrs. Emma Hern, and the late Mary and Jacob Harth. Funeral Thursday, March 2, 2:30 p. m., at funeral home, 111 W. Campbell street, Arlington Heights, Ill. Interment Wheeling, Ill. For information call Arlington Heights 23.

IRELAND—George R. Ireland, beloved husband of Alice Coffey Ireland, loving father of Catherine Buschman and Genevieve Ireland, brother of Richard. Funeral Thursday, 9:30 a. m., from residence, 3007 N. Sawyer avenue, to St. Veronica church. Burial All Saints. Member of North West Lodge No. 108 I. O. O. F. Austin 1137.

ISAAC—Howell Isaac, at Granite Falls, Washington, Feb. 27, beloved father of Elizabeth and Faith.

JOHNSON—Augusta Johnson, beloved wife of the late Charles E., dear mother of Irving H., Walmer, Hugo, Mrs. Edna Johnson, Mrs. Teckla Taylor, and the late Axel G. E., sister of Mrs. Mary Bloomgren and C. F. Larson. Funeral Thursday, March 2, at 2 p. m., at Bethel Lutheran church, corner 62d and Peoria. Interment Oakhill. Resting at her late residence, 7933 S. Elizabeth street, until noon Thursday.

KEEFE—Bessie Cleary Keefe, of 3971 Ellis avenue, beloved wife of Dr. James E. Keefe, mother of Howard M., Mrs. Helen Seguin, Mrs. Jeanette Hereley, Mrs. Beth Goodwillie, and the late Fritz Keefe, sister of Mrs. E. A. Downey of St. Louis, Mo.; Mrs. F. D. White of New York City, Mrs. William Templeton, and J. J. Cleary, and six grandchildren. Funeral from residence, Wednesday, March 1, at 10 a. m., to Holy Angels church. Interment Calvary.

KOMAREK—Josephine Komarek, nee Gregor, 273 Maplewood road, Riverside, beloved wife of Anthony W. Komarek, mother of Arthur, Robert, and Howard, daughter of Anna Gregor and the late James Gregor, sister of John. Member of Prospect chapter, No. 773, O. E. S. Services at funeral home, 177 Woodside road, Thursday at 2 p. m. Interment Bohemian National cemetery. Information, Riverside 5345.

KRAMER—Yetta Kramer, nee Friedman, 4148 N. Mozart, age 48 years, beloved wife of Hyman, dear mother of Mayer, Mildred Meilach, Selma Krecun, Norman, and Harry, sister of Bertha Berman and Sol Friedman. Funeral Wednesday at 3 p. m., at funeral chapel, 704 S. Crawford avenue. Interment Jewish Waldheim.

KUEHL—Jacob C. Kuehl, suddenly, dearly beloved husband of Lillian [nee Jones], loving brother of Anna Schult, Caroline, and late John. Funeral Wednesday, March 1, 1939, 2:30 p. m., at 5525 N. Clark street. Interment Acacia Park cemetery.

KUJAWA—John Kujawa, Feb. 26, 1939, beloved husband of Frances, dear father of Frances, Agnes, and Jean. Funeral Thursday, March 2, at 9:30 a. m., from chapel, 2121 Webster avenue, to St. Hedwig church. Interment St. Adalbert's.

LANE—Mary Lane [nee Mullen], beloved wife of the late Dennis Lane, sister of Mrs. John F. O'Malley and the late Mark, Mrs. Ellen Donoghue, Patrick, John, and Catherine Mullen. Funeral Thursday at 9:15 a. m. from funeral home, 2166 N. California avenue, to Our Lady of Lourdes church. Interment Calvary. Member of St. Gertrude's court, No. 35, W. C. O. F. Information, Humboldt 2773.

LEBRECHT—Simon [Sam] Lebrecht, son of the late Mr. and Mrs. S. Lebrecht, brother of Sarah Wolf, Julius, Jake, and the late Henrietta Salinger, Louis, Joseph, Morris, Minnie, and Theresa. At rest funeral home, 3030 N. Central-av. Interment Thursday, 2 p. m., Moses Montefiore cemetery, Waldheim.

LEVY—Morris F. Levy, dearly beloved husband of Irene, nee Marshall, loving father of Hobart, Willard, Robert, and Mrs. Henrietta Kosterlitz, dear brother of Mrs. Bertha Bendorf, Mrs. Jenny Lewis, Mrs. Bella Ascher, Mrs. Becky Deutsch, Mrs. Fanny Marshall, and the late Louisa Barth. Family at Kosterlitz residence, 1145 Hyde Park boulevard. Funeral services Wednesday, March 1st, at 2:30 p. m., at chapel, 936 E. 47th street, to B'nai B'rith cemetery. Please omit flowers.

MAHONEY — Madeline Jean Mahoney, Feb. 28, 1939, beloved daughter of James and Helen, fond sister of James and Edward. Resting at funeral home, 4905 N. Lincoln avenue. Funeral Thursday, 9:30 a. m., to St. Mathias church. Interment All Saints'.

MARSHALL—Samuel Shanks Marshall, beloved husband of Lillian [nee Jones], loving father of Clayton and Shirley, fond brother of John, Mrs. W. H. Lindsay and Mrs. George G. Nelson. Remains resting at funeral home, 7918 S. Park avenue. Funeral Thursday, March 2, at 2:30 p. m., under auspices of Damascus lodge, No. 888, A. F. & A. M. Interment Oak Woods cemetery. Information Triangle 3055.

MARTIN—Harry N. Martin of 5334 W. 25th street, Cicero, beloved husband of Clara, foster father of Leslie W., Harold L., and Leroy S. Howe. Funeral Thursday, March 2, at 10 a. m., at mortuary, 5130 W. 25th street. Interment Mount Auburn. Call Cicero 80.

MARTINEK—Bessie Martinek, beloved mother of Cora Kral, Gertrude Boehringer, Blanche Swanson, sister of Mary Sible, Louise Shouba, and Valentine Fisher. Services Friday, March 3, at 10 a. m., from late residence, 1017 Marengo avenue, Forest Park, to St. Bernardine church, Harrison and Elgin avenue. Information Law. 2262.

MATLACK—Elmer E. Matlack, Feb. 27, 1939, loving father of Ida M. North. Member of Garfield lodge, No. 686, A. F. & A. M.; P. H. P. York chapter, No. 148, R. A. M.; P. C. Columbia commandery, No. 63, K. T. Resting at funeral home, 2906 W. Madison street, Wednesday, March 1. Templar services and funeral at 2 p. m. Thursday, March 2, 1939, at 12 S. Oakley boulevard. Interment Forest Home.

McDONNELL—Patrick Eneas McDonnell, in his 97th year, beloved father of Mrs. Richard Haley, Dr. Elizabeth, Al, Pat, Sister Lignori, Mrs. William Dunne, Ray, Vincent, Howard, Joseph, and the late Francis A. Funeral from the home of Dr. Haley, 3737 S. Campbell avenue, Friday, 9:30, to St. Agnes church to Mount Olivet. Austin 8020.

McGRATH—James J. McGrath, beloved husband of Rose, nee Kuhn; loving father of Edward C. and the late James Jr., fond son of Bessie McGrath, brother of Earl T. Funeral from late residence, 36 N. Mason avenue, Thursday, March 2, at 10 a. m., to St. Catherine of Sienna church. Interment Mount Carmel. Member Chicago lodge, No. 4, B. P. O. E.; Garfield Park aerie, No. 1113, F. O. E.; Greater Chicago lodge, No. 3, L. O. O. M.

McMAHON—Mary McMahon, beloved wife of the late John McMahon, dear mother of Daniel, John, Thomas McMahon, Minnie Day, Dolly Gubbins, Julia Ward Kelly, Adelaide Robinson, and the late James McMahon, Catherine Powers, and Anna Andree. Funeral Friday, 9:30 a. m., from residence, 2902 Wallace street, to All Saints church. Interment Sag. Kindly omit flowers. Information, Victory 1158.

McVITTE—Ellen Hayde McVitte, beloved wife of the late Albert McVitte, dear aunt of Sister M. Loyola, R. S. M., Alice G., and Evelyn M. Hayde, Feb. 28, 1939. At the home of her nieces, 527 E. 34th st. Funeral Thursday, March 2, at 10 a. m., to St. James church. Burial Mount Olivet.

MEILSTRUP—Mathilde Meilstrup, of 5963 W. Walton place, beloved wife of the late Emil, dear mother of Emil. Also survived by one sister and two brothers in Denmark. Funeral services Thursday at 2 p. m., at funeral home, 3301 Fullerton avenue. Interment Mount Olive. Member of Vega Chapter, No. 802, O. E. S.

METZ—George J. Metz, Feb. 27, fond father of Clara Martin, Alvin, Loren, Minnie Scanlan, Edna Schodlbauer, dear brother of Anna Fisher and Ida Smith, grandfather of six grandchildren. Funeral Thursday, 1:30 p. m., at chapel, 3807 Lincoln avenue, to Memorial Park cemetery.

DEATH NOTICES

MILLER—Andrew Miller, Feb. 27, dearly beloved husband of Christina, fond father of Arthur, Mrs. Isabelle Ferguson, Christina, and Andrew Jr. Resting at home, 6137 S. Seeley avenue, until 12 o'clock noon Thursday, March 2, thence to Gospel hall, 6617 S. Laflin street, where services will be conducted at 2:30 p. m. Interment Evergreen cemetery.

MILLER—Rowena Fobes Miller, Feb. 24 at Los Angeles, California, widow of the late Walter H. Miller, beloved mother of Charlotte M. McDougall, sister of Mrs. Perry L. Shaul, Mrs. Arthur M. Evans, and Mrs. James H. Oliver, grandmother of Rowena McDougall Union, and Charlotte McDougall Rantz. Services at chapel, 1253-55 N. Clark street, Thursday, March 2, at 2 p. m. Interment private at Rosehill.

MULLEN—See Lane notice.

MURCHISON—Emily Murchison, nee Casey, beloved wife of the late Henry L., dear mother of Arthur J., Mrs. Florence Newell, and Lydia M. Murchison. Member of St. Michael court, No. 256, W. C. O. F. Funeral from late residence, 4456 Jackson boulevard, Thursday, at 9:30 a. m., to St. Mel church. Interment Mount Carmel.

O'DONNELL—John O'Donnell, Feb. 27, 1939, of 4427 N. Clifton street, father of Mrs. Kathleen Geist, Mary, John, Hubert, Gladys, and Marguerite. Funeral from chapel, 2701 N. Clark street, Thursday, at 9:30 a. m., to St. Mary of the Lake church at 10 a. m. Interment Mount Olivet.

ORCOTT—Ruby E. Orcott of 843 Belle Plaine avenue, Feb. 28, 1939, beloved wife of Glenn Orcott, mother of David, sister of Peggy Mikolitias. Services at chapel, 5501 N. Ashland avenue, Friday, March 3, at 2 p. m. Interment Rosehill.

PEGLOW—Augusta Peglow, nee Spickermann, dearly beloved wife of the late Frank, loving mother of Mrs. Martha Hanley, Mrs. Anna Stellmack, Mabel and Gilbert. Funeral Thursday, March 2, at 2 p. m., at daughter's residence, 1127 S. Beloit avenue, Forest Park. Interment Acacia Park mausoleum. Information, Merrimac 2900.

PIERSON—Charles Pierson, late of 5328 Bernice avenue, fond brother of John, Nellie Lundean, Rudolph, and the late Anna, uncle of Esther, Lillian, Bessie, Rose, Irene, Roy, Walter, and Margaret. At rest in the funeral church, 3834-36 Irving Park road, where services will be held Thursday, 2 p. m. Burial Elmwood cemetery.

POWERS—Millard R. Powers of 205 6th avenue, La Grange, husband of the late Ida Sartle Powers, father of Arthur N., Walter O., Wilbur F., Horace G., Nellie M., Herburt H., Myrtle I., and Evalyn M. Classen. Services at late residence Thursday at 2 p. m. Interment at Glendale, Cal.

PURDY—Everett Purdy, beloved husband of Gertrude, nee Schlee; fond son of Mrs. Lelia Purdy, brother of Mrs. Walter Kaiser, Mrs. Gordon Morton, and Mrs. William Schroeder. Funeral from chapel, 11511 S. Michigan, Thursday, 9 a. m., to St. Nicholas church. Interment St. Mary's. Pullman 0372.

QUETSCHKE—George Herman Quetschke, Feb. 28, 1939, son of the late Henry and Wilhelmine Quetschke, brother of Bertha Maier, Martha Bornhoft, and Paul J. Quetschke. Funeral Friday, at 2 p. m. at chapel, 2114 Irving Park road. Interment at St. Lucas.

RAUDNITZ—Charles Raudnitz, uncle of Estella Wolfner, in his 90th year. Funeral Thursday, March 2, 2:30 p. m., at Home for Aged Jews, 6140 Drexel avenue, Chicago. Papers in New York City please copy.

RENSTROM—Hortense Fox Renstrom, 228 E. Superior street, Feb. 28, 1939, beloved wife of Carl A. Renstrom, daughter of Mrs. Carolyn M. S. Fox, sister of George and Freeman Fox. Services at chapel, 63d and Harvard, Friday, March 3, at 2 p. m. Interment Oak Woods.

RIDDLE—Herbert Hugh Riddle, suddenly, Feb. 27, at his residence, 5626 Woodlawn avenue, husband of Martha M. Riddle. Funeral notice later.

ROUNSEVILLE—Dan C. Rounseville, husband of Dora, father of Mrs. M. J. Kirwan, Edson Rounseville, Mrs. H. H. Lacey, and Mrs. B. J. Baumle. Services Wednesday, 8:15 p. m., at chapel, 720 Lake street, Oak Park. Interment Sheboygan Falls, Wis.

RUDDY—Michael Ruddy. See Gacki notice.

SCHLACKS—Delia Schlacks, nee Lumpp, wife of the late Charles H., mother of Henry, Charles, Hattie Riedle, Mary Hogan, Madeleine Perry, Sophia Nelson, Emma Bickell, Lulu Johnson, and Grace Bradley, sister of Charles and William Lumpp and Sophia Nicound. Funeral Thursday at 9 a. m., from funeral home, Lake street at 2d avenue, Maywood, and 9:30 a. m. at St. James church. Interment St. Boniface.

SCHOENHERR—Ernst William Schoenherr of 4929 Fullerton avenue, beloved husband of Rose, fond father of Ernst William Jr. and Mrs. H. E. Adams. Services at funeral home, 2500 N. Cicero avenue, Thursday, at 2 p. m. Interment Forest Home. Berkshire 8070.

SCOTT—Edwin Victor Scott, age 3, of 3812 W. 64th place, beloved son of Etta and Granville Scott, brother of Granville Jr. and La Verne. Funeral Thursday, March 2, at 1 p. m., at chapel, 63d and Troy streets. Interment Mount Hope.

SELEN—Frida Selen [nee Wilkens], 1460 E. 69th street, Feb. 28, 1939, wife of the late Per Selen, mother of Albert, Alex, and the late Anna, Esther, and Hilda, sister of the late Anna Thiel, Fred, and Charles Wilkens. Services at chapel, 63d and Harvard, Friday, March 3, 1 p. m. Burial Evergreen.

SHERMAN—Mrs. Mary Sherman, at Woodstock, Ill., beloved wife of Willard, loving mother of Paul, Robert, and Weldon. For particulars call Pensacola 7439.

SHULMAN—Isaac J. Shulman, 1632 S. Trumbull avenue, husband of the late Margola Shulman, beloved father of Bessie Elson and Mordecai and the late Ida Lang, grandfather of Stanley and Morton Lang and William, Adele, and Robert Elson, brother of Hayman Shulman. Services at chapel, 3125 W. Roosevelt road, Thursday, March 2, at 10 a. m. Interment B'nai Yitchok cemetery, Waldheim.

SPENCER—Della Spencer, Feb. 28, 1939, wife of the late Kerney Spencer. Funeral services private.

SPIRO—Morris Spiro, 4414 Drexel boulevard, beloved husband of Thekla Wurmser Spiro, fond father of David Leopold Spiro. Funeral service Wednesday, March 1, at 10 o'clock a. m., at chapel, 936 E. 47th street, to Shomer Hadas, Waldheim. Please omit flowers.

SPRY—Frank Spry. See Gacki notice.

STEIN—Leo G. Stein, beloved husband of Fannie Speier Stein, fond brother of Mrs. Melanie Docker, Mrs. Margarethe Stember, Karl, and Kurt Stein, and the late Mrs. Sidonie Stern, Julius Stein, and Johanna Reichman. At rest and funeral services at chapel at 4717 Broadway, Thursday, March 2, at 11 a. m. Interment Rosehill cemetery.

STEIN—Max Stein, 5506 Flournoy street, dear father of Pearl Lang, Julius, George, Dr. Jack, Fay, and Seymour, brother of Henry. Funeral Wednesday at 2 p. m., at funeral chapel, 704 S. Crawford avenue. Interment O. B. A. cemetery. Family at Julius Stein's, 3716 Sunnyside.

SUPP—Anna Supp, nee Zahlava, 707 De Koven street, beloved wife of Louis F. Supp, fond sister of Albert, Joseph, Antonia Zahlava, Rose Sedlacek, Libbie Pontarelli, and Lillian Brown of Yuma, Ariz. Funeral Thursday, March 2, at 1:30 p. m., at funeral home, 813-815 W. Taylor street. Burial Bohemian National. Lawndale 3240.

THURN—Minnie Thurn, nee Abramovske, beloved wife of George C. Thurn, fond mother of Edward, George Jr., and Howard, daughter of Louise and the late John Abramovske, sister of William, Henry and the late August Abramovske, and Augusta Reed. Funeral from late residence, 6636 S. Wolcott avenue, Friday, March 3, at 1:30 p. m., to Golgotha Evangelical Lutheran church, Marquette road and Wolcott avenue. Interment Bethania.

TRNKA—Anna Trnka, nee Zobac, beloved wife of the late John, loving mother of Anna V. Feller, Mildred R. Dinsmore, Olive E. Beyer, Adolph J., Arthur F., and Edward J., sister of Frank, Joseph, Emily Humpal, Bertha Conaty, and Josephine Liberty of Sacramento, Cal., 9 grandchildren. Funeral Thursday, March 2, at 1:30 p. m., from late residence, 1268 W. 73d street, to First Bohemian M. E. church, Carpenter street and 19th place. Interment Bohemian National. Call Vincennes 2057 or Cicero 80.

USELDING—Fred Uselding, late of 1613 Mohawk street, beloved son of the late John and Anna, fond brother of Mary Swanson, Anna Schild, John and the late Nicholas. Funeral at chapel, 1458 Belmont avenue, Thursday, 1 p. m. Interment Irving Park.

VOSS—Anna Voss, beloved wife of Fred, mother of Mrs. Minnie Becker, Mrs. Anna Krueger, Mrs. Lillian Good, and Louis H. Funeral Friday, 2 p. m., at funeral home, Lake street at 2d avenue, Maywood. Interment Glen Oak.

WAGNER—Alexander Wagner, beloved husband of Eleanor [nee Theobald], brother of Mrs. Mae Hafkey, Mrs. Pauline Butler, Mrs. Ann Seevert, Mrs. Katherine Foreit, Peter Wagner, and the late Mrs. Mabel Crouch. Funeral Thursday, 10 a. m., from chapel, 2346 W. Madison street, Chicago, to St. Mary church, Riverside, Ill. Solemn high mass 11 a. m.

WILDIN—George W. Wildin, in Pittsburgh, Pa., Tuesday, Feb. 28, 1939, husband of Josephine Fish Wildin. Services at H. Samson's, 537 Neville street, Pittsburgh, Thursday, at 2 p. m.

WILLIAMS—Elizabeth M. Williams, dear mother of Mrs. Pauline E. Lawrence, grandmother of H. Marshall, Gordon P., and Mary P. Lawrence. Funeral Thursday, March 2, at 2:30 p. m., at late residence, 35 Keystone avenue, River Forest. Interment Arlington.

ZIMMER—Lucy Zimmer, at Alhambra, Cal., Feb. 27, sister of Emma, Nettie, John, and Robert Zimmer and Mrs. Harry Austin. Interment 3 p. m. Thursday, at Ottawa, Ill.

FEDERAL BOARD TIGHTENS GAG ON RADIO STATIONS

Lists Programs Deemed Objectionable.

BY ARTHUR SEARS HENNING.
[Chicago Tribune Press Service.]

Washington, D. C., Feb. 28.—[Special.]—Action by the Federal Communications commission today paves the way for far reaching government censorship of radio broadcasts and raises the question of violation of constitutional guarantees of freedom of speech.

It also raised the question of the creation of a radio dictatorship which could drive from the air any broadcaster or broadcasting station which might incur the disfavor of the commission or the administration or political party controling the majority of the commission.

The commission approved a course of procedure in dealing with complaints about the character of broadcasts. Under the terms of this procedure, the commission not only will continue to censor radio programs, but will go much farther than ever before, if so disposed, in decreeing what may and may not be uttered on the air.

Widens Field of Censorship.

In widening its field of censorship the commission proposes to penalize radio stations for permitting the broadcasting not only of matter forbidden by statute, as at present, but of other matter deemed by the commission to be contrary to public interest. On the basis of complaints received, the commission classed as programs contrary to public interest the following:

Fortune telling; astrology; solicitation of funds; false, fraudulent, and misleading advertising; defamatory statements; refusal to give equal opportunity for discussion on controversial subjects; suggestive programs bordering on obscenity or indecency; programs offending the religious sensibilities of listeners; programs in which the station takes sides on political, religious, or racial questions; children's programs; liquor and cigaret advertising; programs in which a concert or music is interrupted for the interpolation of advertising announcements; programs containing too much advertising; too many recorded programs.

Licensed for Six Months.

Radio station licenses are granted for six months. For broadcasting matter it pronounces objectionable the commission can put a station out of business by refusing a renewal of license. The law prohibits censorship, but the commission has circumvented this provision by citing a station to a hearing on renewal of license on the ground that its programs have been "contrary to public interest, convenience or necessity."

The procedure adopted today was the majority report of a committee consisting of Commissioners Eugene O. Sykes, George Henry Payne, and T. A. M. Craven. Commissioner Craven refused to sign the report and submitted a minority report charging that the procedure recommended would invade freedom of speech.

Craven has long been a thorn in the side of the commission because of his opposition to censorship and other phases of its administration of the law. He is one of four commissioners who will be legislated out of office if congress passes the pending administration bill to reduce the commission to three members.

Will Be Sole Judge.

Under the procedure adopted the commission will be the sole judge of what matter is defamatory, politically partisan, or otherwise "contrary to public interest." There is nothing to indicate what children's programs are against public interest or what constitutes too much advertising or too many recorded programs.

Commissioner Craven argued against the commission going beyond the limits of the law and appropriating the power to determine what is contrary to public interest. By way of an absurd example he asked whether the commission would require a station presenting a broadcast against organized vice to present an answer by a "representative of organized vice."

Oppose Board Reduction.

Directors of the National Association of Broadcasters in session here today issued a statement in which they made a veiled thrust at the implications of dictatorship in the proposed reduction of the commission from seven to three members.

"While we take no position as to the number of commissioners," said the statement, "we do feel that the commission should be large enough to dispel any doubt of the government's desire for democratic regulation."

Asserting that "there must be no censorship of programs" the broadcasters added: "The American people have been effectively their own censors; their own tastes have elevated the standards of radio and will continue to elevate them."

Save Stricken Sailor

Bernard Koebbe, who was rushed to Marine hospital, after he became ill of appendicitis.

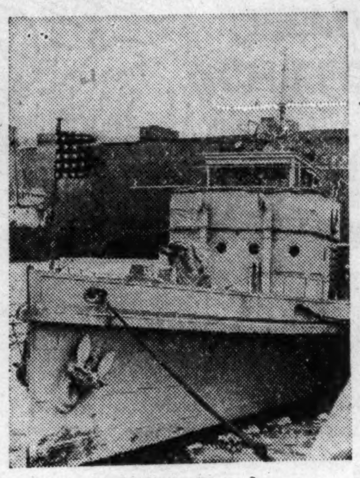

[TRIBUNE Photo.]

The coast guard cutter Nansemond, aboard which Koebbe serves, which battled lake ice and fog to get him to hospital.

Coast guardsmen in the cutter Nansemond won an arduous battle with heavy ice and fog on Lake Michigan yesterday to bring to shore a member of its own crew who had been stricken with appendicitis. The seaman, Bernard Koebbe, was taken to the Marine hospital, where physicians performed an emergency operation to save his life.

The Nansemond, with a crew of eighteen aboard, was returning from Michigan City, Ind. Twenty-five miles from Chicago Seaman Koebbe, who is 20 years old and comes from St. Louis, Mo., was stricken. Boatswain Charles Feddersen, in charge of the cutter, diagnosed his trouble as appendicitis, ordered full speed ahead and radioed to have an ambulance waiting.

The cutter soon ran into heavy ice and fog, which slowed down the boat so that it scarcely made one knot an hour for a time. Often it was forced to reverse its engine and buck ahead. It took four hours to make the twenty-five miles. Meanwhile shipmates kept Koebbe packed in ice as an emergency measure.

FALLS IN HOME; DIES OF INJURIES.

Gus Ullick, 65 years old, died in County hospital yesterday of injuries suffered Feb. 17 in a fall in his home at 5712 South Laflin street.

PALESTINE JEWS RIOT AS ORATORS ASSAIL BRITAIN

Soldiers Kill 16 Arabs in Frontier Clash.

JERUSALEM, Feb. 28.—(AP)—Authorities imposed a twenty-four hour curfew on the Jewish quarters of the Holy City today. The action followed anti-British riots by Jews aroused over reports that Palestine would be made an independent Arab state.

Violence in Palestine's three-cornered British-Arab-Jewish strife continued. British troops, fighting terrorism, killed sixteen Arabs in a battle with an armed band on Palestine's northern frontier.

The Jewish riots came on the heels of reports from the Palestine conference in London that Great Britain would attempt to solve her difficulties in administration of Palestine by abandoning her mandate and recommending the Arab state.

Condemn "British Treachery."

Speakers at a meeting sponsored by the National Council of Palestine Jews condemned what they termed "British treachery."

"They can never take the homeland from the Jews," they cried.

[*By the Balfour declaration of 1917 Britain promised to establish a Jewish national home in Palestine—a course steadfastly opposed by the Arabs, who outnumber the Jews more than two to one.*]

A resolution submitted to the Jewish assembly would authorize the national council to call a general strike at its discretion. This was interpreted as a warning that the Jews intended to resist actively any attempt to create an Arab state.

Seize Arab Ammunition.

In the frontier clash between the British troops and Arabs, on the Acre-Safed road, the military forces seized twelve rifles and 2,000 rounds of ammunition.

Troops and police searched the trouble zones to prevent a recurrence of yesterday's bombings and gunplay, in which thirty-two persons were killed and fifty-four wounded.

Refuse to Return to Parley.

LONDON, Feb. 28.—(AP)—Colonial Secretary Malcolm Macdonald tried and failed today to get the Jews to return to formal discussions at the Palestine peace conference.

The Jews were said to be opposed to a British plan to end the British mandate over Palestine and create an independent Arab state with the Jews having a minority status.

Britain was understood to be trying to get the Arabs to agree to permit a large number of Jews to immigrate into Palestine for the next five years as a means of getting the Jews to accept the British plan.

HIGH SCHOOL BOY MISSING.

Police have been asked to search for Curtis Batson, 17 years old, who left his home at 7539 Kingston avenue Sunday and failed to return. Curtis, a senior at Hirsch High school, said he was going skating, but he failed to appear at a neighborhood rink.

CROSLEY RADIO FORCED TO CUT POWER OUTPUT

Washington, D. C., Feb. 28.—(AP)—The United States court of appeals for the District of Columbia tonight refused to stay an order by the federal communications commission directing the radio station WLW at Cincinnati to reduce its power from 500 kilowatts to 50 kilowatts at 3 a. m. tomorrow.

Chief Justice D. Lawrence Groner announced the court's decision shortly after attorneys for the Crosley corporation, which owns WLW, and communications commission counsel had completed arguments on a motion for a stay order.

WLW had operated on 500 kilowatts for nearly five years on an experimental basis. Its regular license calls for power of fifty kilowatts.

The Crosley corporation still has pending an appeal from the FCC's power reducing decision. It had asked the court to order continuation of 500 kilowatts pending outcome of this appeal.

You'll find..
DEITIES
THE UTMOST IN CIGARETTES
Delightfully different
Finest DOMESTIC & IMPORTED Tobaccos
15¢ For 20

This signature is your passport to whiskey quality

U. S. Bottled in Bond 100 Proof
Kentucky Straight Bourbon Whiskey
On Sale at your Favorite Bar or Package Store
National Distillers Products Corp., N. Y.

Baffle your beard! Banish 5 o'clock shadow!

If your whiskers crop out at 5 o'clock to "do you dirt", switch to genuine Gem Blades! Keep your beard under control—out of sight *all day!*

You can't expect *perfect* shaves from your fine Gem Razor unless you use genuine Gem Blades. They're made by the same craftsmen who make Gem Razor. Their long-lasting edges *stay* keen for *more* shaves. (Single- or Double-edge.)

GEM MICROMATIC BLADES

TODAY IS POST DAY

So I'm England's Secret Dictator, am I?

● *"They whisper that I wield more power than Queen Elizabeth, Marie Antoinette and Cleopatra all in one. Why?*

"Why do diplomats, bankers, Cabinet ministers and journalists meet weekly at Cliveden, my country home?

"Does this so-called 'Cliveden Set' really rule England behind the scenes?

"Did they bring about Anthony Eden's downfall?

"Do I personally favor Naziism? Fascism? Communism?

"Am I for—or against—Chamberlain?"

LADY ASTOR lashes out in reply to the sensational stories about the "Cliveden Set." In the Post this week, she reveals the real aims and beliefs of the woman who went from Virginia, U. S. A., to Britain's Parliament.

LADY ASTOR INTERVIEWS HERSELF

by Viscountess Astor

MR. GLENCANNON KIDNAPS A MERMAID

"Ah, foosh!" gasped Mr. Glencannon. "What a frichtful situation! Either I capture a mermaid or I lose my job. A turrible fix for any mon to be in!" Keep your eye on Mr. G. as, aided only by a bottle of Duggan's Dew, he sets out. But swith! finding Marina the Mermaid only *started* his troubles.

The Way of a Man with a Mermaid
by GUY GILPATRIC

A new novel by
CLARENCE BUDINGTON KELLAND

▶ Introducing Phoebe Titus, slim, red-haired, and quick with a rifle. A girl who feared no man in Arizona—yet found there one she could love. Second of eight installments.

"ARIZONA"

HE'S BASEBALL'S BOMBSHELL

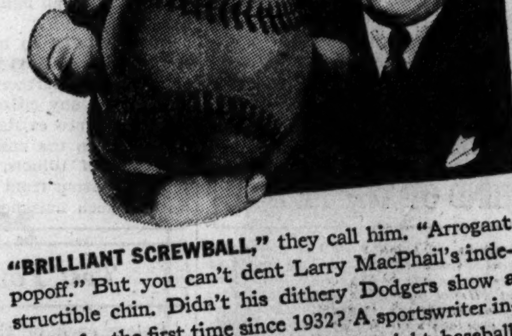

"BRILLIANT SCREWBALL," they call him. "Arrogant popoff." But you can't dent Larry MacPhail's indestructible chin. Didn't his dithery Dodgers show a profit, for the first time since 1932? A sportswriter interviews the man who gave Brooklyn night baseball.

"Subtle as a Punch in the Nose."
by STANLEY FRANK

"He has went and
SUBPOENAED MY RED FLANNELS!"

● "Hush yo' fuss, sheriff!" snorted Grandpappy. "I never murdered Les Appleby. If he's been killed, some skunk beat me to it." But they brought Grandpappy to trial just the same—and *what* a trial! Enter Edgar (of Dank Morass fame) with the horse blanket that uncovered a surprise!

Sweet is the Flavor of Justice
by GEORGE SESSIONS PERRY

WHY I NO LIKE JAPANESE SPIES

The Shanghai correspondent for The New York Times, Hallett Abend, relates his first-hand experience with Japanese spying. Japs snooping into rooms, searching baggage, insulting Americans and Europeans, used to be funny—but not any more, as you will see in *"So Sorry for You."*

★ SMUGGLING CHINA PEARLS was risky business for an 18-year-old youngster. Hard enough to explain to his father—but these *Canton Pearls* were even harder to explain to his lovely Charlotte. Sidney Herschel Small tells the story.

★ COLOR PHOTOGRAPHS of beautiful Natchez take you back a hundred years into the glamour of the Old South, show you the stately homes that today make Natchez a mecca for travelers. Open your Post to *So Red the Rose* for two pages of natural-color photos by Ivan Dmitri.

★ THE GIRL IN THE HUMBERT. Mari Sandoz, the Nebraska novelist who wrote "Old Jules" and "Slogum House," makes her debut as a Post author with this dramatic, sharply etched short story of the West.

THE SATURDAY EVENING POST
MORE THAN 3,000,000 COPIES WEEKLY – ALL BOUGHT AT FULL PRICE

Chicago Daily Tribune
THE WORLD'S GREATEST NEWSPAPER

FOUNDED JUNE 10, 1847

ENTERED AS SECOND CLASS MATTER MAY 14, 1903, AT THE POSTOFFICE AT CHICAGO, ILL., UNDER ACT OF MARCH 3, 1879.

All unsolicited articles, manuscripts, letters and pictures sent to The Tribune are sent at the owner's risk, and The Tribune company expressly repudiates any liability or responsibility for their safe custody or return.

WEDNESDAY, MARCH 1, 1939.

THE TRIBUNE OFFICES.
CHICAGO—TRIBUNE SQUARE.
TOKIO—IMPERIAL HOTEL.
LONDON—135 FLEET STREET.
PARIS—1 RUE SCRIBE.
BERLIN—HOTEL ESPLANADE.
MEXICO CITY—QUETZALCOATL PALACE.
PANAMA CITY—HOTEL CENTRAL.
RIGA—STETINES IELA 2.
MILWAUKEE—110 EAST WISCONSIN BUILDING.
NEW YORK—220 EAST 42D STREET.
DETROIT—5-265 GENERAL MOTORS BUILDING.
WASHINGTON—815 ALBEE BUILDING.
LOS ANGELES—SPRING AND FIRST STREET.
SPECIAL REPRESENTATION.
SAN FRANCISCO—820 KOHL BUILDING.

THE TRIBUNE'S PLATFORM FOR ILLINOIS AND CHICAGO

1. *End the Parole Business.*
2. *Build Deathproof Highways.*
3. *Make Chicago the First City in the World.*
4. *Faster Suburban Service.*
5. *Up to Date Local Transportation.*
6. *A Lake Front Airport.*
7. *A Motor Ferry to Michigan.*
8. *Cut Taxes in Half.*

MR. ROOSEVELT NEEDS AN UMBRELLA.

Ambassadors Bullitt and Kennedy in their talks to congressional committees and government officials have been most pessimistic regarding Europe. Mr. Wilson, the ambassador to Germany, who is still withdrawn from his post, is silent. The other two have sought to convince congress that the storm will break very soon. They are plugging for assistance to France and Great Britain and for a great American armament to provide it.

Mr. Roosevelt sees himself as the white hope of European civilization against tides of barbarism. He may be correctly informed as to the military power of the dictatorships, particularly Germany. Washington is full of rumors these days of new German discoveries in weapons of destruction. Such rumors quickly gain a legendary growth. They attribute to German invention new armored airplanes and dreadful explosives. With legends to back them up, the Washington prophets of disaster say that civilization as we know it and desire it is hanging by its eyelashes over its doom. Mr. Roosevelt thinks it his duty to prevent catastrophe.

Mr. Chamberlain is not so pessimistic. He does not denounce Mr. Hitler. He never says that Mussolini must be destroyed. He goes to Rome to talk with him. He thinks that Great Britain, France, Italy, and Germany can work together. France will have to go along with Great Britain. Mr. Chamberlain is not by nature disposed to think that Germany and Italy are outlaws from public understanding or that Europe cannot tolerate their forms of government. This is a rational view for him to take. He isn't much of a democrat. Aside from details in home affairs, the British government views the world just about as the Italian and German governments view it.

The great American illusion is to find a difference between German-Italian foreign policy and British-French foreign policy precisely where no such difference exists. The one combination deals with its own home people in a different manner from the other combination. But they apply identical ideas to questions of empire, wherein is found their only dispute. Where they are most alike they disagree.

Germany, if it finds a quarrel with Great Britain, doesn't find it in Europe, but in Africa. Although Italy talks about Corsica and Nice, its real disagreement with France is also in Africa. Japan is in conflict with Great Britain and France only in Asia. Civilization, if threatened, is jeopardized not by what is happening to these nations on their own immediate frontiers but by problems presented in other parts of the world.

It is customary for us to think of the British and French empires as long established and as representing the accretions of another time, when conquest and colonization had a sanction now withdrawn. There is supposed to be a status which has attained the security of age and the sanctity of custom. But this is not true, because there have been great additions to these imperial possessions within the last twenty years, and some of them are the very items most at issue, for they were taken from Germany and were denied to Italy.

The British and the French have been moved by the same ambitions now regarded as piratical in Germany and Italy. We know how tenacious the imperial grasp is because neither France nor Great Britain has been willing to concede for an instant that their possessions in American waters, many of them of military importance in the defense of the United States, could be the objects of negotiation even when the question was one of transfer on unsatisfied debts to a nation whose assistance they want. What they have they hold.

Civilization seems to have taken its last stand in the lands of subject peoples. None of them belongs to us. We don't want them. We think they ought to be free to do as they please. So we should pitch into an imperial real estate war to decide how Asia and Africa should be divided up. That is the present crisis of European civilization.

RUNNING TO COVER.

Judge Ferdinand Pecora of New York, who stopped the first Hines trial by allowing a motion for a mistrial, has led a scamper out of the Lawyers' guild. He was president of the organization last year. He has resigned because the guild is communist controled. On their way out, following the departing Pecora, are Thurman Arnold, the trust buster of the department of justice, Jerome Frank of the Securities and Exchange commission, Morris Ernst, counsel for the American Civil Liberties union, and Frank P. Walsh, chairman of the New York State Power authority.

It has taken these New Dealers some time to make up their minds. Judge Pecora as president of the guild could hardly have been unaware of influences and controls he suddenly recognizes as powerful and dangerous. The New Dealers are going to Reno in a hurry because the Dies committee has been authorized to continue its work. Mr. Roosevelt is divorcing Socialism and the power industry. Mr. Hopkins has promised recovery a divorce from reform, with alimony. The word to the revolutionaries is: Jiggers, the cops. Whatever you're doing, stop it.

The Marxists have reached the clergy through the Union Theological seminary and many religious social service organizations. They approached the teachers through Teachers college and the unions of the New York Federation of Teachers, which the A. F. of L. lists as communistic. According to Judge Pecora the Lawyers' guild has been taken over. The Marxists organized the unemployed and the WPA in the Workers' Alliance. College students are recruited through the National Youth administration. Control of labor in the great industrial plants and the maritime transport has been obtained through the C. I. O., the American ally of the Mexican communistic Federation of Labor.

All these organizations are linked with the Roosevelt administration. The New Dealers are trying to cast off some of the tow lines before the Dies committee goes to work again. They'll find it's rather late.

THE FANSTEEL DECISION.

Fortunately for the future of this country, the views of Justices Reed and Black were not shared by their colleagues in the decision of the Fansteel case.

The facts regarding the strike in North Chicago are too well known to require detailed restatement. A C. I. O. union occupied the plant two years ago in a sitdown strike. Much damage was done to the company's property. The strikers refused to obey the order of the local court to clear out. The strikers were notified at the time that if they did not leave the plant and cease their sabotage, they would be discharged. In fact, when work at the factory was resumed, most of the strikers were reëmployed, but 92 of them were dropped for their participation in the rioting. The National Labor Relations board ordered that these men be reinstated and paid for the time they had lost. The Circuit Court of Appeals in Chicago reversed the labor board; and the judgment of the Circuit court as it affects the discharged men has now been sustained by the Supreme court by a vote of 5 to 2.

We observe with profound regret that Mr. Justice Reed has voted to encourage the waging by C. I. O. unions of undeclared civil wars in this country. The labor board is one of the visible symbols of the deal between Mr. Roosevelt and John Lewis. By means of the act creating the board Mr. Lewis was to gain a great advantage in building up his organization. In return, he was to deliver hundreds of thousands of votes. He also contributed half a million dollars of C. I. O. money to the New Deal's campaign fund.

Mr. Justice Reed, better than most of the citizens of the United States, knew these facts. It is difficult to avoid the conclusion that in voting to uphold the labor board which, in turn, had discounted as of no consequence the C. I. O.'s flagrant lawlessness in the conduct of the so-called strike Mr. Reed was carrying out the terms of the Roosevelt-Lewis agreement. A political deal had been made; considerations had been exchanged by the parties to it; and Mr. Reed felt himself obliged to defend the validity of the deal made by his political sponsor even though to do so must mean to give the sanction of law to lawlessness, encouragement to sedition, and license to riot.

Nothing better than that was expected of Mr. Justice Black, who joined the Ku Klux Klan and unlawfully seized private papers in pursuit of his political ends; but it is a profound blow to find Mr. Justice Reed at Black's right hand.

UNCLE SAM'S PAY ANIMALS.

The publication of salaries reported to the federal Securities and Exchange commission showed some of the Hollywood stars at the top of the income group. The Washington government likes to give out the high figures, but always is silent regarding its parasitic connection with them. The highest movie salary was $234,000. The New Deal will take half of it, $117,000. State and local taxes will dig into the remainder and the lion's share will go to government.

These persons are very important critters on the government range, but they never get any blue ribbons. What a surprise Mr. Morgenthau would give any one of them if he wrote a nice letter thanking him for his splendid work in keeping the spending and borrowing going.

The actor who received $234,000 in earnings will have his residuary percentage of it to consider. He will not want to blow it all. Fat years may be few in his profession or in any other. He may want to put his share to work for him. The government has headed him off from the savings bank by reducing the interest from 3 to 1½ per cent. He looks over security offerings and fears that the one he picks will take a dive under a governmental attack on it. In his perplexities a government bond, still tax exempt, will look good. That's the conclusion the government intends he shall reach.

Between collecting and borrowing the New Deal will get it all. That is the way Grand Coulee and TVA are built. The New Deal sterilizes savings, puts obstructions in the way of investment, takes as high as 79 per cent of earnings, borrows the residue, enters into competition with enterprises which must pay the taxes, and regards debt increase as a productive industry.

Editorial of the Day

BIGGEST RACE MINORITY IN AMERICA MARCHES ON.

[Bloomington (Ill.) Pantagraph.]

When so much attention is given to race minorities in Europe some facts about the largest racial minority in the United States may be called to mind.

There are 11,889,143 Negroes in the United States, almost one-tenth of our total population.

As a group they have probably made more progress since the civil war than any other race in the same length of time. Part of this is due to favorable circumstances in the northern states, where individual Negroes have worked up to positions of highest responsibility, including membership in the national congress.

Recent issues of the Crisis, Negro monthly, call attention to the fact that during 1938 there were 55 books written by Negroes which gained some national circulation.

Economically the Negro is of national importance. The purchasing power of the race is estimated at two billion dollars a year. There are 23 chartered Negro banks, 41 insurance companies with policies totaling $288,963,000 in force. There are 52 Negro chambers of commerce and other business organizations.

America has made no governmentally backed effort to suppress this minority in America. On the contrary, the Negro minority has been afforded many forms of encouragement to march on in making life better for themselves and their children.

A LINE O' TYPE OR TWO

How to the Line, let the quips fall where they may. Reg. U. S. Pat. Office

EMBARRASSING MOMENT.

One of the great surprises in our quiet and uneventful life was when a revolver that wasn't loaded exploded under our nose and whammed a .45 caliber bullet past our right ear. But a greater was when a convention of Chicago's best labor orators delivered declamations in our honor that ought to be reprinted in textbooks on public speaking. This amazing event occurred because, as a mere matter of business procedure, we informed the eloquent gentlemen that we were a newspaper reporter.

* * *

We had been sent to an edifice on the west side called Bricklayers' hall to report a meeting called to protest to the city council about something or other. We arrived early and took an inconspicuous seat. After the delegates were assembled the chairman called for credentials, and each man formally identified himself. Then there was a pause, and sundry neighbors began to glare at us. Whereupon we arose and informed Mr. Chairman that our credentials were those of a representative of the press.

* * *

Then the meeting exploded in our face, like the gun that wasn't loaded. Honoré Joseph Jaxon, a historical character in the Chicago labor movement, began to speak like Mark Antony in praise of Cæsar. He was one of the most fluent orators we have ever heard, and what he said about us was altogether too much. The burden of his panegyric was that this young man was the only honest newspaper reporter he had ever encountered, and perhaps the only one in the world. Others followed suit; we were subjected to the embarrassing process of a deification.

* * *

Then they passed a resolution that any reporters who were hiding under chairs or disguised as janitors should be thrown out on their necks; that the doors should then be locked; and that this noble young man, who, like George Washington, could not tell a lie, should be given a "scoop" on the news of the meeting. And the doors were locked.

But no other reporters arrived, and the city editor didn't think that the whole affair made much of a story. [We failed to tell him about our apotheosis.]

WORLD'S AWAKENING.

("When Is Easter?" the Line, 2-25-'39.)

You ask us, "When is Easter?"—'Tis the first
Brave rising of our thought from earth, the burst
Of light within the darkened tomb, where we
Have buried our fond hopes of things to be.
It is when restless earth awakes and lifts
A flowered face to bring the sun rare gifts.
It comes with Youth's full swing and lilac's breath
Lest we forget Christ's victory over death.

Eva B. Rowe.

How to Identify a Bandit.

This is a composite word picture of a holdup man, according to witnesses to the crime.

"The bandit, a tall thin man, was a short, fat person with a ruddy complexion that was pale and sallow. The jacket that he wasn't wearing was a blue melton of brown lether. His clean shaven face was covered with a heavy beard. He was wearing a cap of the snap brim design with a feather in the band like a derby. The black boots he was wearing were black and white oxfords of natural brown calfskin. His pants were a loud checked pattern in a solid navy blue serge. The hand in which he was holding the revolver was as firm as a rock. The automatic, with which he threatened the clerk, wavered from side to side as if the gunman were very nervous.

S. A. K.

Mistgabelgesell.

The German hall runner word [2-25-'39] was promptly translated by twenty-five contribs, nearly all of whom spotted a misspelling. The first returns came from Mrs. Robert C. Marley of Wilmette by telephone.

It means, "O, you shoved-in-from-the-country, wrapped-in-blue-denim [overalls], manure-fork-fellow."

In one American word, a "hayseed."

CROSSWORD FROWNING TIME.

Every week-day morning
About the hour of ten,
Above the crossword puzzle,
I wield a wicked pen.
One day an obi is a sash
The next it may be girdle,
And leap may mean to bound or jump,
Or yet it may mean hurdle.
A receptacle was once etui,
Once pot, once pan, once dish,
And the slippery slimy eel
Is an elongated fish.
A tent may be a tepee
Or just a common shelter.
A herder is a farmer boy,
And sweat may mean to swelter.
So every week-day morning
About the hour of ten,
I browse in dictionaries
And chew upon my pen.

Hannah Mendelsohn.

A Dancer of the Temple.

Horace Spencer Fiske's verses, "Winter's Windiest Corner" [2-25-'39] reminds one that Loie Fuller's "Flame Dance" was a headliner when the Masonic Temple roof garden was a bright spot. Glass plates were let into the floor through which colored lights were thrown on the dancer's many yards of gauzy draperies, kept in motion by wands in her hands, creating an illusion of flame.

She took the dance to Paris, where it was an instant success. Witness the lithograph by Toulouse-Lautrec, now on exhibition in the Roullier galleries. The painter, Besnard, designed costumes and settings for her.

She was Chicago's first interpretive dancer.

Carolyn D. Tyler.

Lots of Little Cusses.

The height of fame is to have every one naming their children after you. Quizzicuss must be very proud to see all the little cusses trailing him into the Line family.

Personally, I believe in originality!

Cussi Lizz.

Well, March, come in and welcome, no matter whether you are imitating a lion or a baby panda. We know that you have the first robin hidden in one pocket and the first violet in another.

CHARLES COLLINS.

How to Keep Well By Dr. Irving S. Cutter

To the limit of space questions pertaining to hygiene and prevention of disease will be answered in this column. Personal replies will be made to inquiries, under proper limitations, when return stamped envelope is inclosed. Dr. Cutter will not make diagnoses or prescribe for individual diseases.

[Copyright: 1939: By The Chicago Tribune-N. Y. News Syndicate, Inc.]

A NEW WEAPON AGAINST ALCOHOLISM.

DESPITE increasing educational opportunities—more factual training—a sizable proportion of the population will chase rainbows. Ponce de Leon made his second voyage to Florida because he was positive that in that land of sunshine and waving palms he could find the fountain of youth. With new drugs discovered almost daily, we subconsciously wish to believe that one will be found which will prove a panacea for all ills. In such a quest we are pursuing a will o' the wisp.

Two or three years ago benzedrine was introduced as an effective means of treating a peculiar type of drowsiness and muscular collapse known as narcolepsy. Its stimulating reaction has been demonstrated. Not only is it of great utility in some cases of Parkinson's disease [shaking palsy], but in certain hypochondriac conditions exhibited by nervously exhausted individuals it seems to rouse dormant faculties, bringing about a sense of alertness. Its value in clearing the fog from the brain and ameliorating nausea and headache after a night spent with "the boys" has been hinted.

The suggestion is now offered by Wilfred Bloomberg that the compound will be advantageous in combating chronic alcoholism. At the outset he explains to the patient that alcoholism is a disease; that, while the victim realizes that he should not indulge, his self-control is quite inadequate to cope with the situation. The patient is told that if he really wishes to stop this particular drug will help him.

At first two tablets of light dosage are prescribed daily—one on arising in the morning and one at noon. A weekly interview is arranged for and at each visit a thorough examination is made. In a few instances it may be necessary to increase the total, while with others the ration may be reduced slightly. The usual effect of benzedrine upon normal persons—that of greatly intensified nervousness and inability to sleep—was observed in only one member of an experimental group with which Bloomberg tested the drug. After lessening the quantity given, no further disturbances were noted.

In the report of the experiment twenty-one cases are listed. In eight instances alcohol was neither desired nor used after beginning the treatment. Bloomberg concludes that in fifteen of his subjects success was pronounced, the patients either refraining entirely or so modifying their bouts that they were able to carry on in the social and business world with efficiency. In other words, by means of the chemical, three-fourths of these unfortunates were able to drop tippling altogether or to lengthen their periods of sobriety substantially.

One of the examples cited—that of an executive 45 years of age—is most illuminating. The man in question was a heavy drinker and had been addicted to excessive consumption for twelve years. At times he had been given the benefit of hospital or sanitarium care and had consulted psychiatrists on numerous occasions. During the previous year one week was the longest period he had gone without drinking.

The first day after taking benzedrine he stopped imbibing voluntarily, stating that he had no inclination toward the flowing bowl. On his return from a three months' cruise he reported that he was practically cured. A month or two later, however, he was intoxicated for several days. This was explained by the fact that domestic difficulties had bothered him greatly, and alcohol brought with it the obliteration of reality. Omitting his medicine, he was then off in a dream state. He was again started on the preparation, but with double doses, and from mid-April until October he was free from the habit.

While there appears to be nothing curative about benzedrine, in all probability it supplies that necessary stimulation for which some of these habitués have employed liquor. Bloomberg cautions against becoming oversanguine of results, inasmuch as the drug alone cannot supply the answer completely.

One advantage of the treatment lies in the fact that it can be conducted on the honor system. Confinement to a hospital or a sanitarium is not required.

CALLS FOR CHECKUP.

Mrs. C. writes: Over three months ago I had a cold which passed the acute stage in due time. I have since felt listless—not ill enough for bed, but no pep. What would you suggest?

REPLY.

A thorough physical examination is in order. This should include an X-ray of the chest and a check of the state of the blood. It may be that some organ is functioning below par.

THE USELESS APPENDIX.

Mrs. H. writes: What is the function of the appendix? Since so many lose these structures—and live comfortably—they cannot be important to health.

REPLY.

As far as is known, this structure serves no useful purpose. It proves bothersome to a substantial proportion of the human family and its troubles oblige our surgeons to pay more income tax.

FRIEND OF THE PEOPLE

The volume of Legal Friend mail necessitates printed statements on common questions. No copies or records of the letters or answers are kept. Hence follow-up letters should be complete in themselves. If questions are based on some previously printed problem a clipping of the article should accompany. Most of the replies are mailed. Letters bearing no name and address are disregarded. A self-addressed envelope will expedite handling.

SHARE IN ESTATE.

Chicago, Feb. 25.—[Legal Friend of the People.]—1. I would like to know if I can claim any of my late husband's mother's estate. Have I any right to come in for my late husband's share, as he died twenty years ago in service? We have no children. His mother just died.

2. Where can I go to find out if she left a will or anything about my husband's share?

C. J.

1. If your husband died before his mother then you would not share in the mother's estate unless she leaves a will in your favor. In other words, you are not an heir of your mother-in-law.

2. To the office of the clerk of the Probate court in the County building.

TRIBUNE LAW DEPARTMENT.

THIS IS A HECTIC, BUT EVENTFUL MONTH

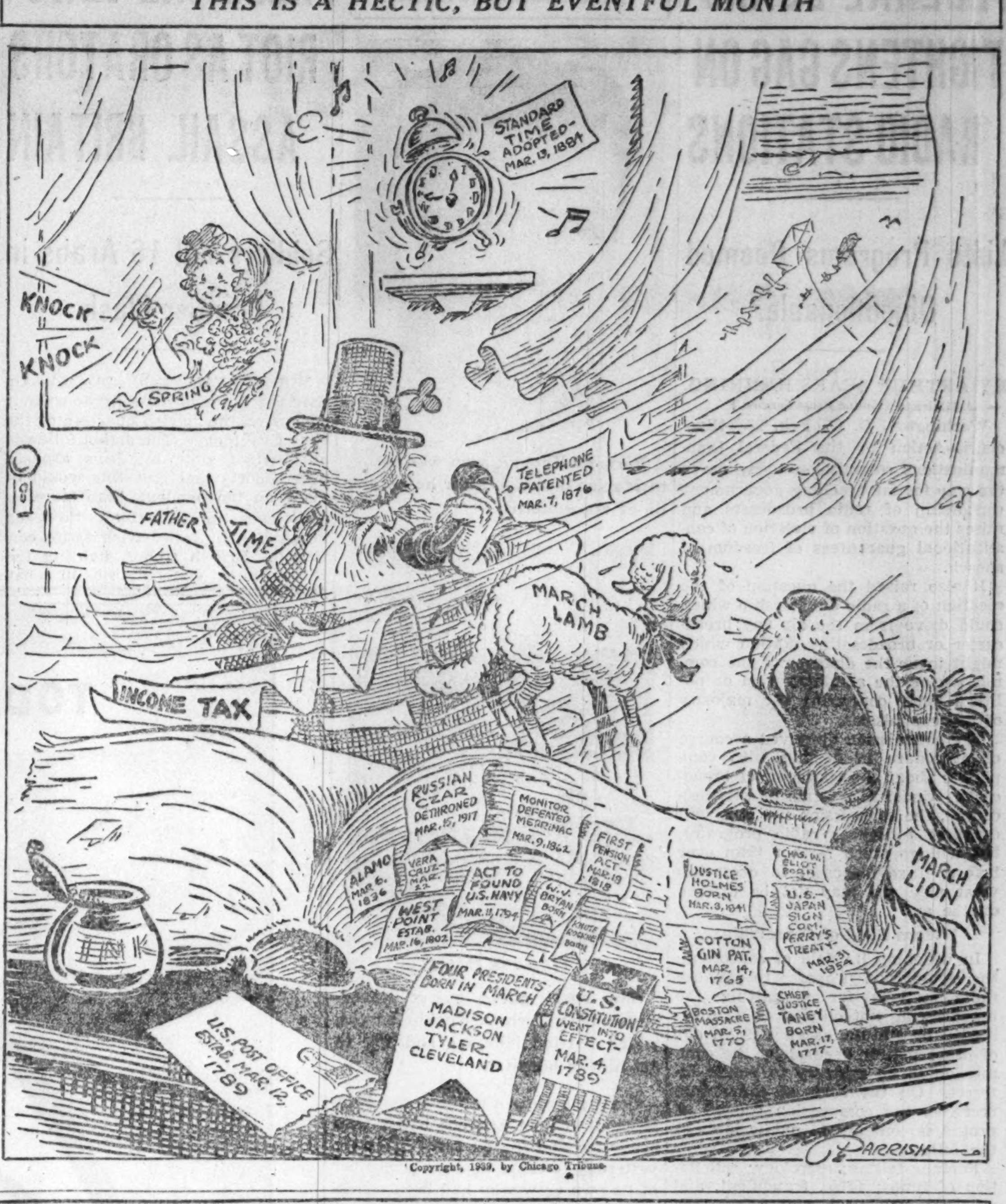

Copyright, 1939, by Chicago Tribune.

VOICE OF THE PEOPLE

Writers should confine themselves to 200 or 300 words. Give full names and addresses. No manuscripts can be returned. Address Voice of the People, The Tribune.

FROM ONE OF THE BOYS EXPELLED FROM THE U. OF I.

Champaign, Ill., Feb. 27.—I am one of the five University of Illinois students who have been expelled from the institution. This morning I went before the grand jury. For the second time I swore under oath to something that the university knows, that we five students know, but that the world does not know: Specifically that "none of us knew where or what the Pullman hotel was and that a total stranger told us that there was a place called the Pullman hotel which sold beer after hours." The cab driver, who directed us to the place, can vouch for this statement.

None of us is ashamed of anything we've done; yet a friend is dead and five lives are ruined. I myself cannot go home. There's no job at home for me. I am leaving for Chicago tonight to look for a job, and most of the other boys are in the same boat.

And who is to blame for this whole mess? Prof. Hackett, head of the committee of discipline, told us that "we five guilty students have brought shame upon the university and its 12,000 'innocent' students." But what are we guilty of? Certainly the university does not frown on beer drinking or they would not allow beer to be sold within 100 feet of the school's main buildings. What law, then, have we broken?

Naturally we have to take some of the blame. But what are twenty-six houses of vice and gambling doing within walking distance of the campus? Are the university officials blind? Are the city officials blind? I can answer that one. No, they're not blind; they are merely sleeping with but one eye open. In my two years at the university I can cite at least ten cases of students, all under 21, who have been dismissed from the university for being intoxicated or being caught in a house of vice. But the university or the city officials did nothing about taking the licenses away from the taverns in which these youths became intoxicated. They did very little about closing the houses of vice in which these students were caught. Their attitude was that most of their students were "good little boys" and didn't do such things. Indeed, what do you think the taxpayer would say if the state said they wouldn't repair their bridges until some one falls through and kills himself?

Lastly, I would like to state for you the reasons why we five students were dismissed from school, the reasons why our college careers have ended, the reasons why a boy is dead and five other reputations are ruined. First, because the university and city officials have allowed such places as the Pullman hotel to exist. Secondly, because we have brought unfavorable publicity to the university and its 12,000 "innocent" students.

JACK MEERS.

AN UNUSED WEAPON.

Chicago, Feb. 23.—What have the university authorities themselves done in good faith, to help enforce the law against prostitution?

The statutes of Illinois provide [by Act of 1915] "that all buildings . . . used for the purpose of . . . prostitution are hereby declared to be public nuisances, and may be abated as hereinafter provided"; and, further, that "the state's attorney or any citizen of the county in which nuisance exists, may obtain a bill in equity, in the name of the people of the state of Illinois, perpetually to enjoin all persons from maintaining or permitting such nuisance, and to abate the same, and to enjoin the use of such building, for any purpose, for a period of one year."

Does it not seem that the university authorities have had at their command for a long time a powerful corrective of the chief evil of which they are now so loudly complaining?

F. S. S.

POLITICAL SCIENCE.

Orange City, Ia., Feb. 25.—Experience teaches experience teaches nothing. More than 90 per cent of mankind follow the lines of least resistance—drift with the ebb and flow of the tide. Less than 10 per cent of mankind stand up and take it on the chin. These rugged individuals keep the wheels of industry in motion and cover the seas with the ships of commerce. These rugged individuals always have been and always will be objects of envy and hatred from the rifraf among the more than 90 per cent who drift with the tide.

Mankind cannot govern with republics. The rifraf always obtain control, attempt to govern with maudlin sentiment, and blow up. The people then for law and order are compelled to fall back on the Caesars, the Napoleons, the Bismarcks, the Mussolinis, the Hitlers, and the Francos.

Industry and thrift can not live in a republic after the rifraf obtain control. The next republic due for a Franco is the rifraf ridden country of Mexico.

GEORGE T. HATLEY.

THE ROOSEVELT JUDGES.

Elmhurst, Ill., Feb. 28.—The change in character of the Supreme court is now glaringly evident. The court majority rules against labor anarchy, riot, and pillage in the Fansteel case. The Roosevelt appointees, Black and Reed, dissent. Think of what would be happening to national law and order, not to mention human decency, if the court were composed entirely of Blacks and Reeds! Think of what is going to happen before Roosevelt has no further opportunity to appoint his version of justices to the Supreme court! Here's something to really worry about. Comedy takes a tragic turn.

BILL MAYOR.

OUR FOREIGN POLICY.

Indianapolis, Ind., Feb. 24.—Your editorial appearing in THE TRIBUNE of Feb. 24, "Europe Seeks Peace, Mr. Roosevelt War," is excellent.

The interests of the nation, and the land between the mountains in particular, demand that our government confine its foreign relations primarily to matters of trade and finance.

It is not the business of the United States to be interested in the forms of government existing elsewhere.

RAYMOND H. STONE.

THE LIMITATIONS OF ORATORY.

Ackley, Ia., Feb. 26.—Neither Harry Hopkins nor the President can orate the country into good times. You can't govern a country well by oratory alone. Any man who undertakes to make orations on every subject and everywhere, will in time talk himself out. The orator has his place, but the sound administrator must be there somewhere.

The trouble with this country is unemployment. Three-fourths of the New Deal has made unemployment worse. The latest ukase that the C. I. O. and A. F. of L. get together, is an example of New Dealism. The country is sick of the C. I. O. Instead of giving it a helping hand it should be told to obliterate itself, or else reform itself and become worthy of support. And its first step toward arousing confidence in it would be for it to advocate, instead of opposing, a change in the labor act, and a drastic modification of the National Labor Relations board. A fair minded labor leader would ask for the kind of a labor court once established by former Gov. Allen of Kansas. Radical labor leaders knocked it out instead of supporting it.

The high surtaxes, high taxes of all kinds, and the innumerable reports, returns, and records required of the country by the New Deal should be reformed. They have increased expenses and thereby made unemployment worse. The so-called social security act as it now stands has made unemployment worse. Hopkins' reference to constitutional lawyers tends to make the employment situation worse. What he should be saying, if he were doing his own thinking, is that the New Deal leaders must learn to respect the constitution and the courts. They must learn that inexperience, love of novelty, and incompetency should not be qualifications for high office.

F. J. MCGREEVY.

PRINTERS WHO DON'T READ.

Berwyn, Ill., Feb. 17.—A few months ago you published an editorial anent the attempt of some governmental agency [if my memory serves me correctly, it was the federal trade commission] to put a ban on competitive advertising and how such a ban would throw thousands of printers out of work. As a printer, I was very much interested. I have spoken to a number of printers and, to my surprise [and also disgust] none of them had read the editorial or knew anything about it. Would it be possible for you to reprint it? I want to try to wake up the printers to the fact that the administration is against them. My fellow employés are predominantly New Deal and don't like to hear anything against their idol.

PRINTER.

Test Your Facts

Below each of the following questions are listed three answers. Make your choice, turn to page 32 in the Want Ad section for the correct answers, and mark your score:

1. For how many years does a patent protect an inventor?
[a] Twenty-one years; [b] ten years; [c] seventeen years.
2. What is the oldest unaltered national flag in the world?
[a] United States; [b] Netherlands; [c] Denmark.
3. What city in Texas is built on an island?
[a] San Antonio; [b] Galveston; [c] Houston.
4. If you had a foot ailment which of the following specialists would you visit?
[a] Pediatrician; [b] chiropodist; [c] chiropractor.

"YOUR DESTINY IS IN AFRICA, BENITO"

[St. Louis Post-Dispatch.]

Fashion Showing today! "SALUTATIONS TO AMERICAN DESIGNING" is the theme
12 to 12:45, Repeated 1:15 to 2. Walnut and Narcissus Rooms, Seventh Floor.

MARSHALL FIELD & COMPANY

When March begins, you know that Spring is just around the corner! Today we bring you new fashions, new accessories, new personal pickups to put you in the proper Springtime mood. And don't forget these March events!

MARCH SALES
Sterling Silver
Oriental Rugs

MARCH SELLINGS
Books
Antique Silver and Old Sheffield Plate

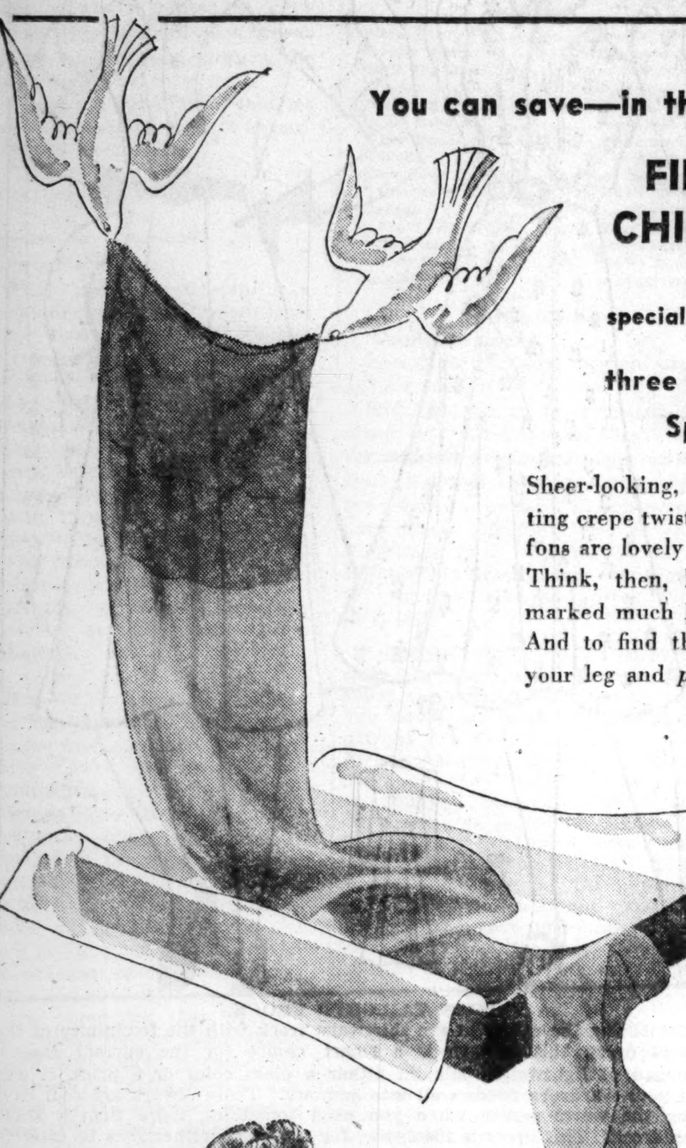

You can save—in this Spring Selling of

FIELD SPECIAL CHIFFON HOSIERY

specially priced 90c

three lengths and new Spring colors!

Sheer-looking, clear-looking, beautifully fitting crepe twist hose . . . Field Special Chiffons are lovely values at their regular price. Think, then, how thrilling to find them marked much lower for this special selling. And to find them in the right length for your leg and *perfect* costume colors.

In 3 lengths:
Short..........8 to 9½
Average.....8½ to 10½
Tall...........9½ to 11

Favorite new colors:
Florida Sun
Flaxen Tan
Toast Tan
Nu Beige

First Floor, South, State
Also Evanston, Oak Park

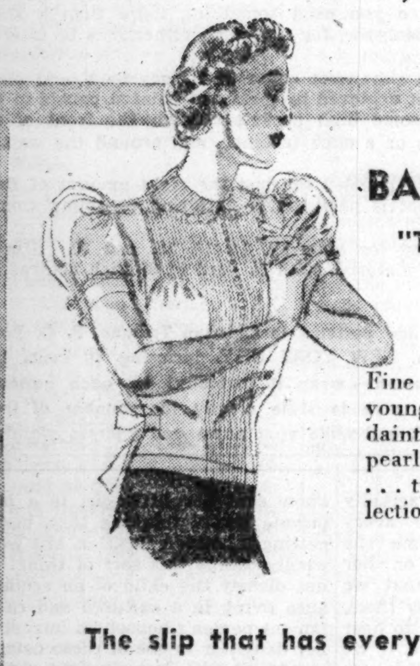

BABY TUCKED BATISTE!

"Town and Travel" blousette

$3.95

Fine soft mercerized white batiste . . . so young, so fresh, so flattering. Adorable dainty tucks for a "little girl" yoke. Tiny pearlized buttons. *Beautiful* workmanship . . . typical of all our Town and Travel collection. Sizes from 32 to 36.

First Floor, Middle, State
Also Evanston and Oak Park

The slip that has everything for perfect fit

"SLIMSTER STRAIGHT"

$3.95

This good-looking new slip combines the best features of the bias and straight cut styles. The skirt is straight so it won't twist or ride up. The top is cut on the bias so it hugs your figure smoothly. Add fine needlework and quality fabrics and you have "Slimster Straight," the slip you'll love to wear!

Right. Pure dye satin slip in pink, white, blossom, black or navy blue with embroidery and sheer edging. In regular sizes 32 to 44, half sizes 31½ to 37½.

(Not Sketched.) Lace-trimmed "Slimster" in the same colors and sizes as described above.

Fifth Floor, South, Wabash
Also Evanston, Oak Park

At these special prices, it will pay you to stock up!

FAMOUS ROGER AND GALLET SOAPS

Their favorite floral fragrances are so true! Their lather so lovely! The effect on your skin so soothing and softening! At these special prices you can treat both guests *and* your family to luxury at little cost. At these special prices, you'll be smart to stock up!

Bath Soap, box of 6 cakes, $1.25 Carnation, violette, santal, fougere, cologne or red rose scents.

Red Carnation Toilet Soap, box of 3 cakes, 75c

First Floor, North, State
Also Evanston, Oak Park

Top to bottom:

Watteau type sailor of narrow Swiss braid with loads of veiling and a wide grosgrain bow and streamers. Black, brown, navy, wine, natural, white. 21½ to 23. **$12.75**

Modern Room
Fifth Floor

Postilion crowned sailor for the very young—of Chinese Milan straw with a Roman striped ribbon or solid. Black, brown, navy, wine, natural. 21 to 22½. Also in felt. **$5**

Young Moderns' Millinery
Fourth Floor

A "wide-eyed" hat with a tiny, tiny brim. The typical "little girl" looking hat of straw braid. Black, brown, navy, fuchsia, wine, natural. Head sizes 21½ to 23. **$10**

Debutante Room
Fifth Floor

Cloche type cushion brimmed hat of straw braid, appealingly trimmed with rayon taffeta bow and wide streamers. Black, navy, brown, wine, natural. 21½ to 23. **$5.95**

Moderately Priced
Room—Fifth Floor

Today's the day to choose your

March Marfields

In like a whole flock of lambs come the March Marfields—your carefully chosen fashions-of-the-month. As always, these were selected for their sound fashion, their quality, their unusual value. The Marfield label in each one is your sign of merit. Each was designed to see you through the Spring!

Fourth, Fifth and Sixth Floors
Also Evanston, Oak Park, Lake Forest

Sheer lingerie blouse of pure dye silk, with dainty shell scalloped jabot and collar, and self-covered buttons. Navy, white, pastels. In sizes from 32 to 44. **$6.95**

Blouses—Sixth Floor

Sheer wool dress, $25

Nice! Dress of solid color plain wool; jacket of printed polka-dot wool in the smart cardigan style. Leather belt and matching flower. Blue. Sizes from 12 to 18. **$25**

Misses' Dresses, Sixth Floor

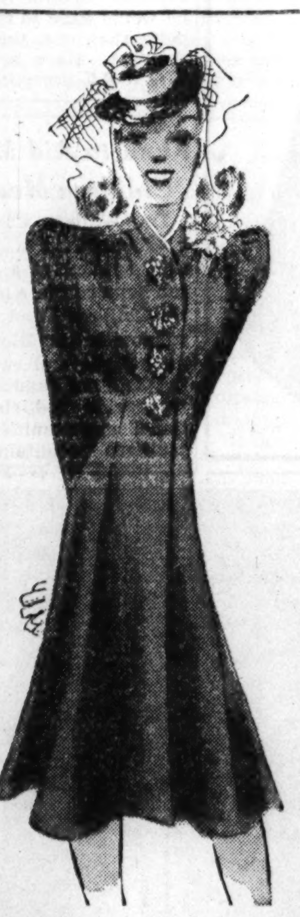

Young Chicago coat, $35

As soft and figure moulding as the most flattering dress! Made of Forstmann's double twill (the big fabric of the season). Navy, black. Young Chicago sizes, 9 to 17. **$35**

Young Chicago Shop
Sixth Floor

New sports dress, $25

A glorified sports dress! The long sleeved striped silk top is smart; the pleated rayon skirt right. Chartreuse and boat blue, fuchsia and purple, gray and grape. 12 to 20. **$25**

Sports Room, Sixth Floor

Coat with lynx, $69.75

Such a coat! Classic yet definitely new. Note that the lynx makes a sailor collar, that the coat hangs loose and free. Blue, natural, lavender. Wool and alpaca. 12 to 20. **$69.75**

Moderately Priced Coats
Sixth Floor

New fitted coat, $39.75

Absolutely new, absolutely right. The coat that looks like a dress. Forstmann's black or navy double twill or Forstmann's black and white striped Porosa. 12 to 20. **$39.75**

Coat Salon, Sixth Floor

Dressmaker suit, $49.75

Jacket short and figure-hugging! Molyneux copy with Schiaparelli lace filigree buttons. Black or navy. Forstmann sheer wool. Misses' sizes from 12 to 18. **$49.75**

Suits, Sixth Floor

Maternity dress, $22.95

Lots of detachable white pique makes this simple-yet-smart maternity dress as becoming as it is neat! The bodice is tucked. Navy, black. Sheer rayon. Sizes 12 to 20. **$22.95**

Maternity Shop, Sixth Floor

Reversible ensemble, $39.75

Printed rayon crepe dress. Semi-fitted plain rayon crepe coat—fully lined in the print and—*reversible!* Black with chartreuse, navy with cyclamen. Sizes 33 to 42 **$39.75**

Women's Moderately Priced Dresses, Sixth Floor

Tweed Outfits Are Ideal for Early Spring

BY RHEA SEEGER.

Some of the tweed outfits hung out to tempt the susceptible early spring shopper rate lots of chest medals for the designers. Besides using the newest, softest, and finest of high fashion woolens these wizards of superstreamlining have turned out sprightly loot that is the last word in swank.

These can't be beat for the first spring ensembles, especially the clever two piece suits with the companion topcoat. Whether you plunge on patterns that will dazzle the spectators, choose subtle pastels, more vivid shades in monotones, or go in for the classics of gray beige, oxford, and dark street tones, you'll find record breaking collections from which to choose.

Stunning oatmeal tweeds come in gray and honey beige. The suits are expertly tailored with a slightly flared skirt and a snugly fitted jacket complete with flap pockets, belt, and buttons. Topcoat to match comes with slim lines, smart knee length, and all sorts of crisp details in the seaming and stitching. This oatmeal stuff looks like coarsely woven homespun weave, and is as soft and flexible as the thinnest wool crêpes.

If you demand contrast for a suit see the plain suits that can be topped with the newest striped topcoats. These casually smart affairs come in green, violet, raspberry, old gold, copper, and sapphire blue. These shades are of course dark enough to be used as the right dramatics for a lighter toned suit. The stripes come at two inch intervals against the tweed mixtures. These are new and different, combining with the two piece suit to make a three piece outfit in spring colors, yet warm enough to wear during blustery weather.

The Stage

"Big Blow," a drama of poverty and hurricanes in Florida, will be presented by the Federal Theater project at the Great Northern theater beginning Wednesday, March 15. The play is a dramatization from his own novel by Theodore Pratt, and has already enjoyed a successful run in New York. The present cast of Chicago players is directed by Victor Sutherland.

Tonight at the Blackstone theater the Federal ballet presents its latest program. Ruth Page and Bentley Stone directed the dances, and also appear in them.

* *

U. of C. Students Start Beauty Queen Vote Today

(Picture on back page.)

Students at the University of Chicago today will begin balloting to select their beauty queen. The voting, conducted by the Cap and Gown year book staf, ends Friday. The candidates, selected by a student committee, are Jean Phillips, Dorothy Wendrick, Patrick Warfield, Jean Peterson, Marian Jernberg, Barbara Phelps, Charlotte Rexstrew, Jane Jungkunz, Harriet Lindsay, and Marge Dillon.

According to CULBERTSON

[Copyright: 1939: By Ely Culbertson.]

One of the most difficult things to demonstrate in bridge is the promotion of minor honors and smaller cards to winning rank. Obviously, I do not mean that any one has trouble understanding that after the four top honors are played the ten spot becomes the ranking card. What I *do* mean is best illustrated in a hand such as the following:

South, dealer.
Both sides vulnerable.

NORTH
♠ J 6
♥ A 4 3 2
♦ A K 9 8 5
♣ 6 3

WEST	EAST
♠ Q 10	♠ K 8 5
♥ 10 9 8	♥ 7 6 5
♦ J 7 3	♦ Q 10 6 4
♣ A K 9 4 2	♣ 8 7 5

SOUTH
♠ A 9 7 4 3 2
♥ K Q J
♦ 2
♣ Q J 10

The bidding:

South	West	North	East
1 spade	Pass	2 diamonds	Pass
2 spades	Pass	2 no trump	Pass
3 spades	Pass	4 spades	Pass
Pass	Pass		

North had a difficult choice of bids over South's two spade rebid. North's heart suit was so weak that he dared not mention it at the three level, and to confine himself to a mere rebid of diamonds would be futile, he felt. South would visualize a better diamond suit but would not be able to count North for any general strength. Thus, the two no trump bid actually chosen was, perhaps, as good as any that could have been selected, despite North's lack of club protection. When South persisted with spades North, not wanting to hang one short of game, went the whole hog and bid four spades.

West collected two club tricks at the start and continued with a third round, hoping that declarer would have to use one of dummy's trumps. Since declarer had the high club, however, he merely discarded a diamond from dummy and won with the club queen. As may be seen, declarer's problem at this point rested squarely on how many trump tricks he would have to concede. If he lost more than one, the contract was up the flue. Since he was missing the K Q 10 8 5, prospects looked far from bright. There was, however, one possible lay of cards that would let him hold his trump loss to one trick, and having nothing to lose and everything to gain, he based his plan on the optimistic view that the cards were distributed as they had to be for his contract to be successful.

After winning with the club Queen his first lead was a small spade from the ace toward dummy's jack. West put up the queen and shifted to a heart. Dummy's ace won, and the jack of spades now was led through East. It will be noted that East's action at this point [whether or not he covered] was immaterial, because the jack was about to smother West's ten spot. If East covered, the fall of West's ten would promote declarer's nine to ranking value. If East failed to cover, the jack would actually hold the trick. Declarer held his trump losers to one trick and, by so doing, fulfilled the contract.

It will be noted that declarer correctly analyzed and capitalized the one position of trumps that could give him this highly satisfactory result. He saw that it would do him no good to lay down the spade ace in the hope of finding the king-queen blank, because if that condition obtained, the ten spot would be a third round defensive trick.

Tomorrow's Hand

South, dealer.
Both sides vulnerable.

NORTH
♠ 7 4 2
♥ 7 4 3
♦ 7 5
♣ K 10 9 8 2

WEST	EAST
♠ Q 8 6	♠ J 9 5 3
♥ J 9	♥ Q 10 8 5
♦ A Q 10 6 3 2	♦ 8 4
♣ Q 5	♣ J 6 3

SOUTH
♠ A K 10
♥ A K 6 2
♦ K J 9
♣ A 7 4

Mr. Culbertson will discuss this hand in tomorrow's column.

Write your bridge troubles and problems to Ely Culbertson, care of The Tribune, inclosing a self-addressed, stamped envelope.

Fund to Aid Mountain Children Meets Tomorrow

Dr. William Chalmers Covert of Philadelphia, Pa., will be the principal speaker at a "mountain luncheon" under the auspices of the Save the Children Fund at 12:30 o'clock tomorrow in the Blue room of Carson Pirie Scott and company. The Save the Children Fund was formed in 1931 to provide food, clothing, and educational opportunities to children in southern mountain counties where there are no other relief agencies. Today more than 50,000 boys and girls are reached by the fund. Dr. Albert B. Coe will preside.

* *

Salvation Army.

Commissioner Richard E. Holz, retired commander of the Salvation Army in the eastern territory, will speak Friday night at the Chicago Temple corps, 1512 Madison street. Commissioner Holz recently visited Germany on a special mission for Gen. Evangeline Booth.

Child's Use of 'Bad Words' Is Passing Phase

"When your child Brings Home Bad Words" is the name of a booklet sent out on request. Address Mrs. Gladys Huntington Bevans, the Chicago Tribune, Chicago, Ill., sending self-addressed, stamped envelope.

BY GLADYS HUNTINGTON BEVANS.
[Copyright: 1939: By The Chicago Tribune-N. Y. News Syndicate, Inc.]

Temper tantrums. It's easy to understand that they're a phase.

Kicking and biting, ditto.

But to a great many mothers it's not so easy to understand that "bad words" are a phase, too. That is, with any sort of intelligent treatment and fairly good home surroundings, the use of bad words is just a passing thing. So don't be too horrified, and accept this grain of comfort when you hear, issuing from the sweet lips of your small son or daughter, the most incongruous words.

"How is this?" you may ask. Here's a brief explanation.

Children use what we call bad words as a sort of experiment, because they have an interesting or a nice explosive sound, or perhaps just because they are new. To the small child there would be no reason why he couldn't use "damn" as well as "simply thrilling." The first word, or others we don't want him to use, has not the meaning to him that it has to us. Ever since he first learned to talk he has added to his vocabulary by hearing new words and imitating them. That some are desirable and some undesirable he cannot know until he is told or shown. To his ears they do not sound in the least as they do to ours.

So much for the use of bad words as a phase.

Now then, comes the use of them after he does know they are forbidden but doesn't know what they mean. Why does he keep on using them then?

For various reasons. One is that he's probably been forbidden before the newness has worn off and before he's gotten the word out of his system. And another is that he may enjoy the excitement that he gets out of shocking his family, the excitement of being the center of the stage and of raising a hullabaloo.

Of course, if he is in unfortunate companionship all the time, he may use the objectionable words because he hears them so much that they become a fixed habit. That is a more serious matter.

Different persons mean different things by "bad words." But we might say that there are two kinds of bad words: Those that we could class as a mild kind of swearing, and those that we probably would best describe as having a sex connotation. Sometimes the latter are vulgar and sometimes actually obscene.

The mild "swear words" which a child sometimes uses because they make him feel grownup and because they have a forceful sound, he is likely to get over using rather quickly. As a rule, the less attention that is paid to them the better. Parents exaggerate the importance of this sort of "bad words."

In a general way the same sort of thing is true of the other kind of bad words, although they are actually offensive to us. I suppose every mother cringes the first time she hears one of those words on her child's lips. It's not only that we don't want the children to say them, but we don't want them even to hear them. We would spare them if we could. But you never can tell where they will hear them. A mother I know sent her little girl to a large private school thinking that, besides getting a better education, she would wholly escape this sort of thing. To her dismay the child of an acquaintance living in a cultured and rather famous person's household introduced her daughter to one of these detested words on the latter's first day at school!

Utility and Femininity

MISS' TAILORED FROCK.

Combining the utility of the shirtwaist frock with the femininity of the princess dress, this pattern is a smart choice for the current season. Fashioned of lightweight silk, in either a plain color or a print, it will serve your wardrobe needs well into summer. There always are cool days during the warm season when you need something more than a sheer cotton frock. This dress is ideal, too, for traveling, either now or later in the season.

The neckline may have a shirtwaist collar or it may be V and plain. There is a shoulder yoke effect achieved by means of pointed panels in the bodice. The points conceal some high pockets. Down the front of the bodice may be either buttons or a slide fastener, and around the waist a self-fabric or lether belt.

The skirt is conservatively paneled for just the right amount of flare. It's the type of silhouette that is particularly flattering to young women and girls.

Style No. 2518 is designed for sizes 12, 14, 16, 18, and 20. Size 16 requires 2⅞ yards of 39 inch material, with ⅝ yard of 39 inch contrasting for the collared version.

Address orders for Clotilde patterns to Chicago Tribune, P. O. Box 537, Grand Central Station, NEW YORK CITY, inclosing 10 cents in stamps or coin (coin preferred — wrap it carefully) for each pattern ordered. IMPORTANT! Be sure to state clearly the number of the pattern and the size desired, and write your name and address plainly.

Stevens
State near Washington
Downstairs at Stevens

13.95

Smart Spring Costume ...

All wool unlined Coat with rayon print Dress

Almost a complete Spring wardrobe for so little! A surprisingly well tailored all wool Coat, unlined, that hangs so beautifully, plus an attractive and contrasting Chartreuse print Dress. Wear them together and separately for smart costume variety. Black or navy. Sizes 12 to 18.

Straw Hat, $5.95

Stevens Downstairs State Street

Stevens
State near Washington
Downstairs at Stevens

5.95

Special Value!

2 Piece Pastel Wool Suit

You'd ordinarily pay 7.95 for this stunning wool Suit . . . only a special purchase makes this price possible! Wear it with different blouse changes for suit variety; wear it with the Jacket buttoned up high, as a two-piece Dress. Wear the gay little Jacket with dark dresses for interesting contrast. Try it on today in Aqua, Powder Blue, Dusty Rose or Chamois Gold. Sizes 12 to 18.

Stevens Downstairs Sport Shop

THE FAIR
STATE AND ADAMS STREETS · OAK PARK LAKE at MARION · MILWAUKEE AT WOOD

The March of Economy

A Beauty Diet For Your Skin

VITA-RAY VITAMIN CREAM

8 Weeks' Treatment

$1.10

Just as vitamins help make a healthy body, so they help make a radiantly healthy skin. VITA-RAY CREAM contains Vitamins A and D which aid nature in giving renewed vitality to skin cells, thus helping to make texture smoother, contour firmer, tone fresher. Dryness, enlarged pores, crepiness give place to the lovely supple appearance of youthful skin!

Main Floor—Three Stores

IT'S THE FAIR FOR TOILETRIES!

MARSHALL FIELD & COMPANY

The Beauty Salon proudly presents

FRANCES FOX SCIENTIFIC HAIR TREATMENTS

and Miss Ann Fox, special representative

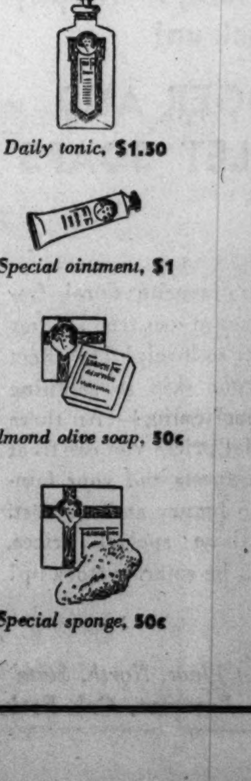

Daily tonic, $1.30

Special ointment, $1

Almond olive soap, 50c

Special sponge, 50c

Shining, immaculate hair that gleams with vitality and health is the first requisite of hair beauty. Frances Fox scientific hair treatments will help to recondition your hair and Frances Fox preparations enable you to carry on the good work at home.

Enjoy a Frances Fox sponge shampoo which cleans and polishes every hair shaft . . . a Frances Fox treatment to awaken and stimulate your scalp. The Beauty Salon is the only place in Chicago with a staff trained in Frances Fox methods. And we offer a complete line of the famous Fox preparations.

Sponge shampoo treatment, $2 *Scalp treatment* $2
Course of 10 scalp treatments $18

Fifth Floor, North, State

Front Views and Profiles

By June Provines

Mexican Chivalry.

A friend, back from a Santa Fe visit, tells of the Mexican who entered a hardware store to purchase an ax. He wanted the heaviest one they had, and when he was shown a six pound instrument he commented, "A little light."

"I think you'll find that as heavy a one as you'll want to use," said the clerk.

"It's not for me—it's for my wife," explained the Mexican.

Master of American Genre Painting.

That broad-browed man in a bright brown suit you might have seen about town with William Kittredge this week is John Steuart Curry, middle western artist whose paintings of windstorms, Kansas sunrises, wheat ranches, floods, and farm folk have caused him to be hailed as a new master of American *genre*. Mr. Curry, a native Kansan, arrived in town Monday from Madison, Wis., where he is "artist in residence" at the University of Wisconsin. A loan exhibition of his work opens March 1 at the Lakeside Press galleries.

* * *

It is the first time Chicago has had opportunity to see a really comprehensive exhibit of Artist Curry's work. The light in the handsome daylight galleries of the Lakeside Press streams in on oils and water colors, and cases of sketches in pencil, *sanguine* and water color. Thomas Craven, in his foreword to the catalog, says: *There are fewer influences at work in Curry's paintings than in the canvases of any other artist of the first rank. He once told me, in this connection, that his style was formed on the King James version of the Bible, meaning that his approach to his themes was colored by the religious preoccupation of his people, that the battle against nature as he had known it as a participant was comparable to the elemental conflicts described in the Old Testament.*

Cuff Notes.

When Ethel Shutta opened at the Versailles in New York the other night she wore three white orchids sent to her by George Olsen, whom she is suing for divorce. . . . Famed American artist Georgia O'Keefe and French artist Pierre Roy are in Hawaii to do art work for the Hawaiian Pineapple company, and Pierre Matisse will go to the islands shortly for the same purpose. . . . Paul Draper, whose head and feet are full of music, and Alec Templeton, whose head and fingers are, were both in the audience that listened raptly to Hans Lange's chamber music concert, second of the series, at the Blackstone the other afternoon.

* * *

Mickey Rooney spent last Saturday afternoon at the Blackhawk listening to Bob Crosby and his bobcats in action, but before he went there his traveling companion from M-G-M had to be assured there would be no photographers or reporters there. Not good publicity for the American public to think Mickey spends his time at night clubs.

* * *

An autograph collector wrote Dr. Benes: *As one of the world's great men, you are eligible to add a pipe to my collection. Any of your old pipes will do. Tower Topics,* the U. of C. quadrangles publication, adds that Benes does not use tobacco in any form. If he is nervous he walks it off instead of smoking it off. In Europe he climbed mountains. On his first day in the quadrangles he decided to see the country south of the loop on foot, including Jackson and Washington parks. His exhausted companions said he covered between five and ten miles of territory.

Exhibit of 300 Photos to Be Opened Tomorrow

More than 300 photographs from all parts of the world will go on display tomorrow morning in the Congress hotel when the 1939 Kodak exhibit opens for six days. A special panel of the twenty best prints submitted by Chicago photographers will be featured.

America Gets a Film Boost; Fans Adore It

"LET FREEDOM RING."
Produced by Metro-Goldwyn-Mayer.
Directed by Jack Conway.
Based on story by Ben Hecht.
Presented at the United Artists theater.

THE CAST.

Steve Logan	Nelson Eddy
Maggie Adams	Virginia Bruce
Chris Mulligan	Victor McLaglen
Thomas Logan	Lionel Barrymore
Jib Knox	Edward Arnold
David Bronson	Guy Kibbee
"The Mackerel"	Charles Butterworth
Rutledge	H. B. Warner
Underwood	Raymond Walburn
"Bumper" Jackson	Dick Rich
Gagan	Trevor Bardette
"Pop" Wilkie	Louis Jean Heydt
"Ma" Logan	Sarah Padden
"Curly"	Eddie Dunn
Sherif Hicks	C. E. Anderson

By Mae Tinée.

Good Morning!

Hooray for our side! We got propaganda, too!

And something to propagandize about, as "Let Freedom Ring" will dramatically and melodiously remind you! A grand old flag, that's never gone down in defeat! Flying over a land where human beings, be they American, Irish, German, Russian, Hebrew are free to live and love; to sing, say, read, and drink what they please. . . .

"WHERE ELSE BUT HERE?" sings Mr. Eddy. And audiences just about get up and sing it with him. You never saw such enthusiasm as patrons are showing at the United Artists theater! Especially toward the last when Virginia Bruce leads in singing "America" [and she can't sing], is joined by Mr. Eddy, then by Mr. McLaglen, who's just taken a beating from M.-G.-M.'s prize canary, and finally by the horde of heterogeneous immigrant railroad builders who have just been roused to realization of the fact that their freedom is being menaced by unscrupulous railroad builder, Jim Knox—for whom they've been slaving. . . .

"It's just like 'East Lynne,'" cogitates "The Mackerel"—piano player in the bar at the Clover City hotel, as developments grow more and more hectic. . . . And the picture IS a rip roaring melodrama, I grant you. But a melodrama with guts, humor, meaning, and music, music, music! Irish songs, folk songs—never forgetting "America" and "Where Else but Here?" . . .

The story's scenes are laid in the new west at the time when ruthless representaitves of railroad builders were robbing settlers of their lands, burning down their homes and making the advent of the "Iron Horse" a fearsome thing to the sturdy pioneers. . . .

And then, fresh from Harvard, comes Steve Logan, son of one of the wronged settlers. . . . And goes into action.

Some boy, Stevie! He runs with the wolves, thinks with the foxes, and has a heart as gentle and pure as a lamb's. . . . I could tell you how he outwits all the wicked bigwigs, steals a printing press, and kidnaps an editor—but I guess I'll let the picture do that for me.

Mr. Eddy really does some acting as Logan—and he sings magnificently. Miss Bruce was never lovelier. . . . Victor McLaglen and Edward Arnold are at their best and other cast players are star stuff. Sweet direction, scenery, and staging!

A fine, inspiring picture! It should be shown in every theater in America—right now!

"THE EDGE OF THE WORLD."
Released by Pax Film.
Directed by Michael Powell.
Story by Michael Powell.
Presented at the World Playhouse.

THE CAST.

Peter	John Laurie
Ruth	Bell Chrystal
Robbie	Eric Berry
Jean	Kitty Kerwin
James	Finlay Currie
Andrew	Nial MacGinnis
The Catechist	Grant Sutherland
The Laird	Campbell Robson
The Skipper	George Summers

And all the people of the Isle of Foula, off the coast of Scotland, where the film was made.

I suggest a visit to the World Playhouse.

Being currently presented on its screen is a film reminiscent of that delightful production, "Man of Aran." The simple but engrossing and dramatic story tells of the evacuation of one of the lonely isles off the northeast coast of Scotland.

For many years the hardy highlanders have managed to wrest a living from the smaller islands of the Shetlands, Orkneys, and Hebrides. But a new generation has asked, at last—"Why?"—and answered the question by abandoning their barren homesteads and seeking a more comfortable living on the mainland.

Mr. Powell, who acted both as director and scenarist, took a company of players to Foula—where the sterile land lies high above the sea—and, with the help of such inhabitants as were left, filmed the desertion of the village of Hirta.

On the wild land and wilder seas—magnificently photographed! — the story unfolds. It is acted most realistically by a sterling cast. Especially good are the men. Some of these have faces that seem hewn from the very rocks that menace their existence!

See you tomorrow.

Lecture Series Aids School

[TRIBUNE Photo.]

Mrs. Wallace D. Mackenzie and her little daughter, Madeleine Gillies Mackenzie. Mrs. Mackenzie is a member of the board of the Park Ridge School for Girls which is sponsoring a series of lectures on current affairs by Clifton Utley. One of the series will be given tonight at the Evanston Woman's club.

The Housewife

Lowly string becomes smart and glamorous when it's woven into rugs. You'd never guess those good looking, modern, fuzzy, looped rugs are made of string, but they are. And they take to color like a fish to water, too. You can get them in a lovely beige or natural tone, in peach, brown, blue, maroon, and white, and in two sizes: 18x30 inches and 27x40 inches. The colors are fast, and, of course, the material is washable.

If you wish, you can have room-size rugs of this type made to fit your color scheme. They're intended for bedrooms, Swedish modern dinettes, and the small throw rugs are for bathrooms and for bedside use.

EDITH WEIGLE.

Spencer Tracy Gives Academy Statuette to Boys Town Founder

Omaha, Neb., Feb. 28.—(AP)—Msgr. E. J. Flanagan, founder and head of the boys' home at Boys Town near here, possessed a motion picture academy "Oscar" today.

Spencer Tracy, who won the gold statuette, symbolic of the Motion Picture Academy award, for his portrayal of the rôle of Father Flanagan in the movie "Boys Town," sent it to the priest.

Tracy had it engraved, "To Father E. J. Flanagan, whose great human qualities, kindly simplicity and inspiring courage were strong enough to shine through my humble efforts."

* *

Donald Ogden Stewart to Marry Lenora Winters

Ventura, Cal., Feb. 28.—[Special.]—Donald Ogden Stewart, humorous author and film writer, and Lenora Winters, divorced wife of the late Lincoln Steffens, author and lecturer, yesterday filed notice of intention to wed. Stewart, who is 44, was divorced last fall by Beatrice H. Amies of Montecito. Miss Winters, who is 40, divorced Steffens in 1929.

Bad Winter in Santa Fe Easy on Chicagoans

BY JUDITH CASS.

MRS. JAMES I. CLARKSON, who was Miss Marice Murphy of Chicago until last October, is leaving Friday for New York to join her husband, who is in the east on business. Mr. and Mrs. Clarkson both will come to Chicago the middle of next week for another visit with her parents, Mr. and Mrs. J. Raymond Murphy, before returning to their home in Santa Fe.

The Clarksons do not live in Santa Fe proper, but in Tesuque, pronounced as if it were spelled Te-sookee. They have a charming house, an adobe one of hollow tile and plaster made to simulate the mud blocks of which adobe houses are made. Not far away is the equally charming but entirely different house of Mr. Clarkson's brother, Hunter Clarkson, and his wife. His wife is an ex-Chicagoan, too, having been Miss Louise Wells before her marriage twelve or fourteen years ago.

The Hunter Clarksons' house is white with green trimmings, more like a New England farmhouse than most of the houses in New Mexico. It is low and rambling, however, and fits into the background of desert-like country and mountains better than one might suppose from the description. Tesuque is about six miles from Santa Fe on the road to Taos.

Nearer Taos, about eighteen miles from Santa Fe, is Pojuaque, pronounced as if it were spelled Pa-waukee, where the Cyrus McCormicks live the year 'round. The Arthur G. Cables of Chicago have a summer home there, too, and so do the Clarence Mott Woolleys of New York, formerly of Chicago. Mrs. Woolley is a sister of Mrs. Herbert E. Hyde of Winnetka.

Residents Complain of Hard Winter.

Farther away from Santa Fe on the Taos road can be seen El Mirador ranch, which belongs to Miss Florence Bartlett of Chicago. It is in Alcalde, near a small Mexican village. Miss Bartlett returned to Chicago not long ago from a trip to Florida and as soon as spring is on the way she will be going southwest to her beloved ranch.

Santa Fe is more of a summer resort than a winter one, although it ordinarily has a pleasant climate the year around. This winter has been an unusually cold and snowy one, however, in New Mexico, and the permanent residents are complaining bitterly about "the hardest winter in seventeen years." To a Chicagoan, however, the crisp, dry air there last week was delightful and not penetrating, although fairly cold.

The Cables are postponing going to their New Mexican home, once a jail, until much later in the spring. The largest and most palatial estate in Taos is the new home of a former Chicagoan, Miss Duane Van Vechten. It was just finished last year and it really is a beautiful and mammoth place, with guest houses, stables, a cat house, dog kennels, and three swimming pools, in addition to the main house. The natives tell with awe and astonishment that the well Miss Van Vechten had dug is larger than the one for the whole town of Taos!

Miss Van Vechten's home is in

[Continued on page 21, column 5.]

Looking at Hollywood by Ed Sullivan

[Hollywood notables are contributing columns during Ed Sullivan's vacation.]

Author in Search of Characters.

BY GROUCHO MARX.

Hollywood, Cal., Feb. 28.—When the phone rang I had a premonition that hard luck was coming my way, and when I put the receiver to my ear I was sure of it. "Look, Groucho, if I can get twenty-eight fellers who can write [not an easy task in Hollywood] I can go to Florida and toast my body on the warm sands of Miami."

Groucho Marx takes pen in hand.

Well, I've seen Sullivan's body and, although I don't know whether toasting would help it any, it certainly couldn't hurt it. This is indeed the toasting age: they do it to bread, cigarets, after-dinner speakers, and cornflakes, and now, how wonderful, a writer is going to Florida and toast his carcass on the hot sands! [Is that a thousand words yet? What—only a hundred!] Why was I sucker enough to tell Sullivan I would do this? How can any one do this every day? What is there happening in the world important enough to fill up this much white space every twenty-four hours? Why don't they just leave it blank and say Harpo wrote it? [I suppose that's a bad idea.] Let's see, what does Sullivan write about? [Not so loud, Groucho, the editor's liable to hear you.] O, yes, names make news!

Who was at the Clover club last night? No, that won't do—that place has been closed for two months. I'll try it again. "Wrapped in ermine and mink, the cinema's brightest lights gathered at the Troc for the opening dance of the winter season." [Groucho, the Troc has been closed for two months.] Is every place closed for two months? What a fool, looking for news around abandoned night clubs!

Of course—the race track! Personally, I can take it or leave it—but the names do gather out there and ye old reporter—plenty old by this time with six hundred words yet to go—tweed suit, checkered cap, and field glasses slung carelessly over left breast [must be authentic, that's the way Maxie Rosenbloom wears them] is off to the races. Why, I'll grab enough gossip in fifteen minutes in the paddock to fill three encyclopedias! Reporting isn't so tough! You just have to know where to go—that's all! What a dope I was, fiddling around deserted night clubs! Well, enough of this recrimination.

Here we are at the track. What a day! Not a cloud in the sky and, now that I look, not a sucker in the grandstand! What's the matter with me—has racing been repealed? Is the sport of kings dead in California? I read the papers every day—why didn't I see this item? What—this is the wrong track! This is Inglewood! So what? Don't they race at Inglewood? Man alive—I've seen them race at Inglewood! Didn't I lose two bucks last August on a dog that I got hot out of the feed box! Of course, they race at Inglewood, but this happens to be February, vacuum head, and the ponies are slithering through the mud at Santa Anita.

Say, maybe there's more to writing a column than meets the eye. You not only have to know what to write but you have to know where to go. [You mean to say that I have written only six hundred words and that I have four hundred to go?] Listen, Sullivan, how about a short column for a change? People are getting awfully tired of these long columns. They haven't time to read a thousand words day after day. Socrates wrote only one paragraph a day and he did all right! Let's see, there must be four hundred words that I can think of. How about cat? That's a good word. It's a little short, but every little bit helps. Constantinople! There, gents, is a word!

Why does Sullivan have to go to Florida to lie in the sun? What's the matter with the California sun? Isn't it hot enough for him? Doesn't it have just as much violet ray? What's the matter with California? I've lived here eight years and it's treated me pretty well. Doesn't the gentle Pacific [gentle Pacific! Did you ever get your head bashed in by a comber at Malibu?] roll its tiny wavelets on our warm sands? Aren't our bathing beauties just as seductive as the Floridian eye-fillers? Why don't you forget about your body, Sullivan, and give your mind a chance to develop? Who was it—oh, yes, James Russell Lowell—who said, "There are few brains that wouldn't be better for living on their own fat for a little while." You know what that means, Sullivan—that means you should sit down and think once in a while! Toast your mind for a change—forget about your body! Don't forget, the body disintegrates: The only substance that remains is the pure crystal thought of your mind. Say, that's not bad philosophy! Maybe I should have been a philosopher. That reminds me: I must have a thousand by this time, haven't I? What—I need two more! Okay, Ed, Merry Christmas!

ENGAGEMENT

Mr. and Mrs. Fred E. Downey of 7636 Jeffery avenue announce the engagement of their daughter, Marjorie Ann, to Dr. Errol Payne Palmer Jr., son of Dr. and Mrs. Errol P. Palmer of Phoenix, Ariz. Miss Downey attended St. Mary's college at Notre Dame, Ind., and was graduated from the University of Michigan. Dr. Palmer attended Stanford university and received his degree in medicine at the University of Pennsylvania. The wedding will take place in May, and Dr. Palmer and his bride will make their home in Phoenix.

Prof. Jaeger of U. of C. Named to Harvard Faculty

Cambridge, Mass., Feb. 28.—[Special.]—Prof. Werner W. Jaeger, noted authority on the ancient classics, has been voted a permanent appointment as university professor at Harvard, effective next September. Prof. Jaeger has been professor of Greek at the University of Chicago since 1936. He formerly was professor of classical philology at the University of Berlin. Holders of university professorships are free to make their own teaching and research schedules in any department.

* *

Wesley Service Club.

The Wesley Service club will meet at 10 o'clock on March 8 on the roof garden of the hospital. Arrangements will be made for the bridge and tea to be given on April 19 at the Drake hotel for the benefit of the children's ward of the hospital.

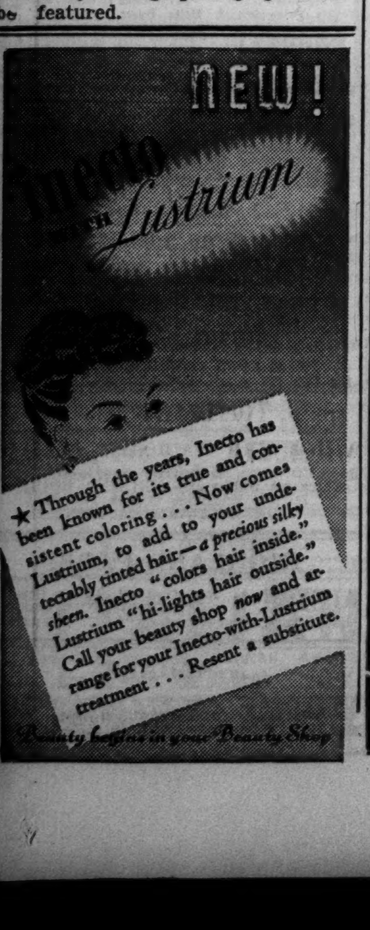
NEW!
Inecto Lustrium
★ Through the years, Inecto has been known for its true and consistent coloring. ★ Now comes Lustrium, to add to your undetectably tinted hair—a precious silky lustre. Inecto "colors hair inside." Lustrium "hi-lights hair outside." Call your beauty shop now and arrange for your Inecto with Lustrium treatment . . . Resent a substitute.
Beauty begins in your Beauty Shop

Saks Fifth Avenue Beauty Salon

Spring Make-up for your hands
SAKS SPECIAL MANICURE 75¢
with Peggy Sage Polish in new muted tones
Since this will be an "ingenue" Spring—brief skirts, frills and the baby coiff—you'll want to conform right down to your dainty fingertips. Ultra-sophisticated dark polishes are definitely being abandoned in favor of the muted pink-lilac shades that blend with the newer china-doll skin tones. Created by Peggy Sage specially to give you a demure, innocent look. For an appointment call Whitehall 6500.
FIFTH FLOOR
669 NORTH MICHIGAN AVENUE

Stevens
State near Washington
Downstairs at Stevens

Youthful, Crisp White Swan Nurses' Uniforms
2.95
Becoming, comfortable, beautifully detailed Uniforms . . . quality unconditionally guaranteed by White Swan. In long-wearing, easy-to-wash poplin . . . with stitched tuck front and slim, set-in belt. Sizes 11 to 20. Same model with short sleeves may be ordered.
Downstairs, Wabash Ave.

COSMETICS, FIRST FLOOR

TO ACHIEVE THE "ELIZABETH ARDEN LOOK"
The really beautiful woman cleanses her skin several times daily with light Ardena Cleansing cream or alternates with the new fluffy cream. These with her Ardena Skin Tonic, her Velva and Orange Skin Creams are essentials.
Ardena Skin Tonic..$1 to $15
Ardena Cleansing Cr..$1 to $6
Fluffy Cleansing Cr..$1 to $6
Ardena Velva Cream..$1 to $6
Orange Skin Cream..$1 to $8
CARSON PIRIE SCOTT & CO
Cosmetics, First Floor.

Tailored Flattery

$29.95
If you wear a size from 36 to 44, here is the suit you have searched for. In navy or oxford pin stripe it offers flattering tailored precision. For years we've had calls for suits like these, but have never been able to get them for any such price.
Hat, $14.75
THIRD FLOOR
JOHN T. SHAYNE
Michigan at Randolph

MARSHALL FIELD & COMPANY

The significant new silhouette!
MOLYNEUX'S BONNET
Straight from Paris . . . and one of the most flattering hats you could have this Spring! Important because it so ingeniously interprets the trend for young, pretty clothes, for 1870 inspirations, for enchanting femininity. Chic because it's so crisply fresh and new in feeling. Original in navy shantung, $37.50. Our workroom copies in black or navy straw braid or shantung or white piqué, $22.50
The French Room
Fifth Floor, North, State

MARSHALL FIELD & COMPANY
Lowest price levels in three years!

MARCH SELLING OF
Antique Silver and Old Sheffield Plate

A fascinating new collection which includes magnificent urns, tureens, centerpieces, tea and coffee services and flatware services. Every piece is offered at a special low price!
Old Sheffield soup tureen. Circa 1810. $165
Old Sheffield Candelabra. Circa 1815. Pair, $185
The Jewelry Room
First Floor, South, Wabash

The Blind Side

By Patricia Wentworth

[Copyright: 1939: By Patricia Wentworth Turnbull.]

SYNOPSIS.

Ross Craddock's father, now dead, turned Craddock house into flats, and had installed his old maid cousins, Mary and Lucy Craddock, in a flat apiece on either side of the one occupied by Ross. After Mary's death Lucy prepares to leave for a change of scene. Their cousin, Peter Renshaw, is staying in Mary's flat while he settles her estate. A cruel note from Ross orders Lucy to vacate her flat. Confronting Ross, she learns it is because she objects to his attentions to her foolish young cousin, Mavis Grey. Lucy tells Peter she wishes Ross were dead. He advises her to take the trip she'd planned. Just as she is leaving Lucy gets a phone call from her cousin, Lee Fenton.

INSTALMENT III.

A GOSSIPY PORTER.

Miss Lucy gave a horrified gasp.

"O, my dear Lee, how dreadful! You can't go with people like that—not to South America—you really can't!"

"I'm not going. Anyhow it wasn't them any longer—it was him. They had a row—darling, I can't begin to tell you what a really first-class row it was—and then she walked out and took the little girl with her. And he seemed to think I was going to stay and just sail away with him into the blue, so I walked out, too, and here I am."

"Where?"

"Victoria station. Don't get rattled, darling—nothing has happened, and nothing is going to happen. But listen. Can I have the key of Cousin Mary's flat and stay there for a bit while I look round for something to bring in some money?"

Miss Lucy felt, and sounded, completely distracted.

"O, my dear! How very, very unfortunate! And I've paid for my tickets, or I might have been able—O, dear, I wish I weren't going away, but Mary made me promise—you know how unselfish she was, and she thought it would take my mind off. She'd been an invalid so long, and of course that is always a strain—and when Peter told me about this cruise——"

"I know. Dear Cousin Lucy, do listen. I should hate you not to go for your cruise."

"She made me promise," said Miss Lucy with a sob. "But I don't really feel I ought to go because—O, my dear, you know Ross is turning me out."

It was Lee's turn to gasp. She said, "No!" and Miss Lucy said, "O, he is!" and gave another and a much louder sob.

"Ross Craddock is turning you out? Cousin Lucy, he can't!"

"He says he can. He says there was nothing in the will. He says he wouldn't turn Mary out, but now she's gone he wants to throw the three flats into one, and he says I'm quite able-bodied. He says I've got to go. I got the letter this morning."

Lee stamped her foot so hard that she jarred the line.

"What a swine!" she said, and shocked Miss Lucy a good deal.

"I think it's because I spoke to him about Mavis—I do, indeed. He was so angry, and told me to mind my own business, but after all she is my niece, and I told him it wasn't right and he was getting her talked about. And this morning I got his letter—such a horrible, cruel letter——"

Lee said "Swine!" again, then added hastily, "What an ass Mavis is! She always was. But Ross Craddock—what on earth—she can't like him!"

"O, I don't know—he is a very handsome man. I feel I oughtn't to go away, but I promised Mary——"

"Of course you must go."

Miss Lucy sniffed.

"To stay here and keep on meeting Ross in the lift and on the stairs—I feel I really can't! I feel as if I should do something I might be sorry for. I never hated any one before, and it's so very uncomfortable. It's not just because he wants to turn me out. There's Mavis—she's so young—and there are reasons——" Miss Lucy became very much agitated. "I have got quite a desperate feeling—I have indeed. And Peter says it would be better for me to go away."

"Much better," said Lee firmly. "And look here, darling, let's get down to brass tacks. Can I have Cousin Mary's flat?"

Miss Lucy's agitation became less tearful. She said in a flustered voice:

"O, no, dear, you can't—Peter's there."

"Peter? Living there?"

"Yes, dear. He is the executor. He is going through all the papers. Dear Mary never destroyed anything. There are boxes and boxes and boxes of them."

"Bother! Then that's a washout. Well, what about your flat? I'll keep it aired and warm and beautifully clean, and I won't let Ross so much as cross the threshold. If he tries anything on whilst you're away there'll be murder done. I can't say fairer than that, can I?"

"My dear——"

"Now, darling, step on it or you won't catch that train! Listen! I'll be at the barrier. Is it the Folkestone train—the seven-thirty-three? It is. All right, I'll be there. You can bring the keys along."

Miss Lucy was heard to draw a breath that was almost a gasp.

"O, Lee—I don't know if you ought—if I ought—so many people away, and no one on this floor except Ross and Peter——"

"Darling, I've never had a chaperone in my life. Now hurry, hurry, hurry! And don't forget the keys!"

. . . .

Lee paid her taxi and ran up the steps of Craddock house. Rush came up out of the basement with a highly disapproving air. If he was really going to disapprove of her having Cousin Lucy's flat, life wasn't going to be worth living. She cast hastily about for a scapegoat—or goats. Since he disapproved of nearly every one in the house, she led off with affectionate inquiries about the occupants of the other flats.

By the time they had got her luggage upstairs she had managed most successfully to divert his attention from herself. Most of the flat-holders were holiday-making, and Rush didn't hold with all these goings and comings.

"What people want to go away for when they could stay 'ome and be comfortable beats me all to blazes. There's Lady Trent out of number six—where's she gone? You've got something mortal 'eavy in this case, Miss Lee. Abroad, that's where she is, and seventy-five if she's a day and seventeen stone if she's a hounce. Why can't she sit quiet at 'ome and see her doctor if she wants company? And Connells out of number five—gone hiking they have—next to nothing on their backs, and their knees showing in them shorts. Not my idea of what's decent in a young married lady. And Potters away out of ten and eleven—seaside for the children. And number two's away, and number three, and your aunt——"

"Cousin," said Lee.

Rush snorted.

"Aunt's what she looks like! Sea voyaging she's gone, and sick she'll be if what she's like in the lift's anything to go by. Twenty-five years she's been going up and down in it and she's never got over sayin' 'O!' and a-clasping of herself. Is it bricks you've got in 'ere may I ask, miss?"

"Books," said Lee.

Rush banged the case down at the foot of Miss Lucy's bed.

"They're pretty well all away," he said. "Mr. Ross, he's in number eight, and Mr. Peter Renshaw's in number nine a-tearing up of your Aunt Mary's papers."

Lee murmured "cousin," and got a baleful glare.

"Your Aunt Mary's papers," said Rush firmly. "And Miss Bingham in number twelve, she come back yesterday. And number one's here—Mr. Pyne, ne don't go away, not much he don't."

"Well, that's nice for you," said Lee kindly.

Rush straightened up.

"Look here, Miss Lee, I don't want none of that," he said. "What's in my job I'll do, and what's in other people's jobs I'll see to it that they do, or the worse for them, but that there Pyne in number one, do you know what he arst me to do no further back than yesterday? 'Rush,' he says, 'your boots is that 'eavy they jar my nerves. Couldn't you wear slippers in the 'ouse?' he says. Laying back in his chair he was, with smelling salts in his 'and. And I says, 'I could, Mr. Pyne, but I ain't going to. It ain't part of the job,' I says. What's he think I am—sick-nurse or summat?"

[Continued tomorrow.]

GASOLINE ALLEY—AND THAT'S THAT

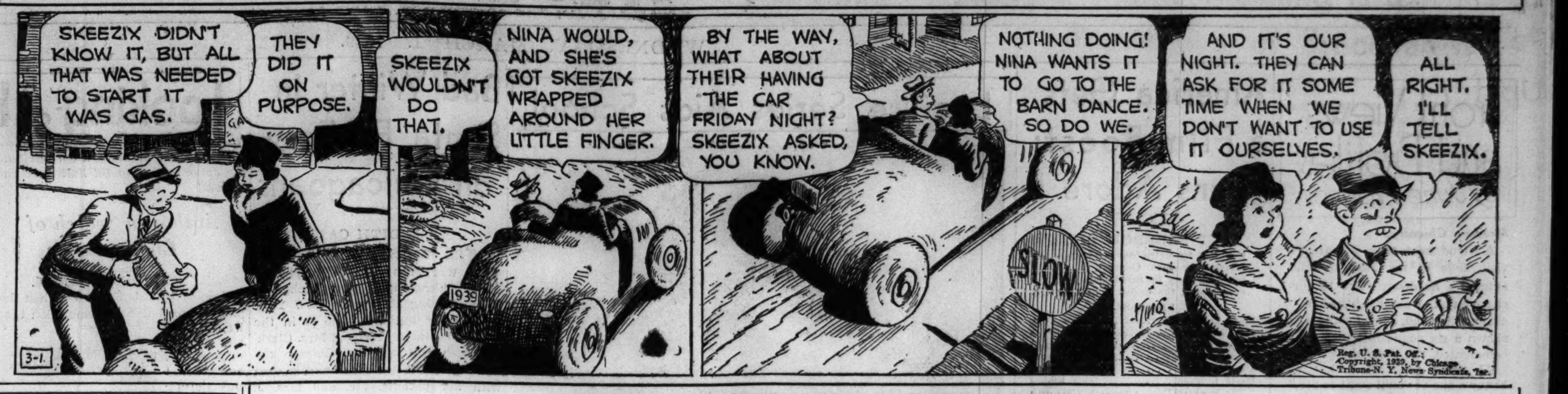

Serenade Ends Symphonietta Concert Series

BY CECIL SMITH.

A translucent and well paced performance of Mozart's "Eine Kleine Nachtmusik" brought to a close the fourth and final concert of the Saidenberg Symphonietta at the Goodman theater last night. As always, the concert was enthusiastically received by the cream of Chicago's musical public. A similar series is promised for 1939-'40 under Daniel Saidenberg's direction, with a chamber opera included in the répertoire for the first time.

Three ancient and two modern pieces of divers qualities preceded the Mozart serenade. Gitta Gradova, who this season has established her preëminence among Chicago's younger pianists, played the Bach D minor concerto. The Third Symphony, in G major, by Vivaldi; a suite from Purcell's "Dido and Æneas," edited by Albert Stoessel, and the Fourth Symphony of Darius Milhaud were all played for the first time locally. Dimitri Shostakovich's youthful "Two Piece," introduced by the symphonietta last season, were repeated.

Miss Gradova's treatment of the solo part in the Bach concerto was something to remember gratefully for a long time. The slow movement, especially, was astonishing for the impulse of movement that carried the music along without any lag in interest, yet showed no tendency to become bombastic or oratorical at Bach's expense. The whole concerto stayed within the reticent bounds of tasteful ensemble playing, at the same time that it maintained a bouncing exhilaration.

Except for a single good natured hiss, the audience responded well to the studied cacophonies of Milhaud's rather too smart aleck little symphony. In the wonderful "Dido and Æneas" music and the sprightly miniature symphony of Vivaldi they sat back in pleasure listening to the superior tone quality of Mr. Saidenberg's young string players.

Even though all his concerts are uneven in their technical level—and last night's, with great highs and moderate lows, was no exception—the refreshing programs of the Saidenberg Symphonietta play an important rôle in keeping Chicago's music from stagnating.

* *

Slump in Wedding Permits Blamed on a Tough Winter

Snow and ice made motoring difficult, so many Chicago couples postponed visiting the marriage license bueau in February. That was Chief Clerk Sidney Summerfeld's prosaic explanation yesterday for the month's blight on romance. County Clerk Michael J. Flynn's office issued only 1,566 licenses during the month—far less than the previous record February low of 1,771, set in 1932.

WINNIE WINKLE, THE BREADWINNER: Home Run

Your Stars Today

By WYNN

Wednesday, March 1.

What looks like opportunity in the money department is likely to come up in the morning or early afternoon today; but take nothing for granted. Maybe it will be good—but there are two maybe's that it won't. Double test everything.

Your Year Ahead.

Your year ahead, if this is the date you celebrate, will be satisfactory to you in proportion to what you put into it—if you want more, work for it now and you can collect. Make more effort. Danger: From now until April 3, Nov. 22 to Dec. 11.

Tomorrow.

Emotions vs. good judgment; be on guard—be sure before deciding or acting.

Get Your 1939 Personal Horoscope!

Fill in the coupon below. Write plainly.

To WYNN, Tribune Astrologer,
286 Fifth Avenue,
New York, N. Y.
Enclosed find 10c for my horoscope for 1939.
Name ....
Date of Birth ....
Street Address ....
City and State ....

Two Members Are Soloists with Symphony

BY EDWARD BARRY.

Soloists at yesterday afternoon's Orchestra hall concert of the Chicago Symphony orchestra were John Weicher and Robert Quick, concert master and assistant concert master, respectively, of that organization. In a program devoted entirely to Bach and Tschaikowsky the two young violinists were heard in the former composer's D minor double concerto. Frederick Stock conducted.

The concerto was performed with a purity of tone which warmed to just the right degree in the long breathed phrases of the middle movement. The difficult first and third divisions of the piece retained their Bachlike serenity even though the technical problems which they present have often driven lesser performers into an ugly, headlong manner of delivery.

Still another member of the orchestra was singled out for special honors when Ernest Liegl played the tricky flute obbligati of the Bach B minor suite. His jocose fluency in the final movement set off a nice audience ovation.

Mr. Stock began the afternoon with the Bach-Abert prelude, chorale and fugue. The brass group managed some expressive shadings in the interpolated chorale.

The post-intermission section of the program was devoted to another performance of the Tschaikowsky trio [in Frederick Stock's arrangement for full—very full!—orchestra]. Intense dynamic interest has been worked into the piece without destroying its essential character. Its melodies now have a ping which they could never have possessed in the original. And the arranger has taken advantage of the countless opportunities for color differentiation which the trio's variations and development sections afford.

A FRIEND IN NEED

BY SALLY JOY BROWN

Activities of the Sally Joy Brown department are sponsored by Chicago Tribune Charities, Inc.

Sally Seeks Combination Stoves.

We have a large number of requests on hand for combination cooking and heating stoves. Numerous families are unable to afford gas, and can buy little coal. Some of them have been forced to eat uncooked food much of the time. Such stoves serve a double purpose, and are much in demand by needy families in all sections of the city.

MOTION PICTURES DOWNTOWN

ORIENTAL Randolph nr. State. Op. 10 A. M. Stage—Bill Anson, Ray & Henderson, Allen & Kent Co., Maidie & Ray, Ming & Toy, 4 Collegians. VAUDEVILLE plus 2 FEATURE PICTURES 25c to 6:30, 40c to close. BOTH Features at EVERY Show! "The Lone Wolf Spy Hunt" Warren William. "Gambling Ship" Helen Mack.

McVICKERS Mad.-State. Open 8:45. Price Chgs. 1 & 6:30. Errol Flynn in "Dawn Patrol" Basil Rathbone, David Niven. Jeanette MacDonald, Nelson Eddy "Sweethearts" Frank Morgan, Mischa Auer.

LA SALLE Mad.-Clk. 15c 7:45 a.m. to 6:30. News and March of Time, "The Refugees." Leo Carrillo in "FLIRTING WITH FATE" with Joe E. Brown—plus—"MYSTERY MAN"

MONROE MONROE and DEARBORN. Olympe Bradna, Ray Milland "SAY IT IN FRENCH" Glenda Farrell, Barton MacLane "TORCHY IN CHINATOWN"

NORTHWEST

BALABAN & KATZ WONDER THEATERS

HARDING Op. 1:30—Errol Flynn, 'DAWN PATROL' plus Fredric March, 'THERE GOES MY HEART'

GATEWAY Humphrey Bogart in "King of the Underworld" Vic. McLaglen, "Pacific Liner" & 3 Stooges

CONGRESS Humphrey Bogart in "King of the Underworld" Vic. McLaglen, "Pacific Liner" & 3 Stooges. Ladies! DRESSERWARE with eve'g tickets

CRYSTAL "Artists, Models Abroad" Plus "The Shining Hour" Ladies! DINNERWARE with eve'g tickets

TERMINAL "Artists, Models Abroad" Plus "The Shining Hour"

BILTMORE "Artists, Models Abroad" Plus "The Shining Hour" Ladies! DRESSERWARE with eve'g tickets

BELPARK DOUBLE ACADEMY AWARD PROGRAM! "YOU CAN'T TAKE IT WITH YOU" & SPENCER TRACY, "BIG CITY"

Will Rogers "The Young in Heart" Plus "DR. KILDARE" Ladies! DINNERWARE with even'g tickets

AVON 3327 Fullerton—DINNERWARE FREE G. Cooper, "COWBOY & THE LADY" Mickey Rooney, Wallace Beery, "STABLEMATES"

EMBASSY 3940 Fullerton—DINNERWARE "THE LAST EXPRESS" and Jack Oakie, "ANNABEL TAKES A TOUR"

IRVING 4003 Irving—DINNERWARE "The LAST EXPRESS" and Jones Family in "DOWN ON THE FARM"

CROWN 1607 W. Division—DINNERWARE Ray Milland, 'SAY IT IN FRENCH' Glenda Farrell in "TORCHY IN CHINATOWN"

MONT CLARE Grand Ave. at Harlem. FREE PARKING IN REAR OF THEATER. DICK POWELL—ANITA LOUISE "GOING PLACES" VICTOR McLAGLEN—CHESTER MORRIS "PACIFIC LINER"

PORTAGE 4050 Milwaukee—Open 1:30. Academy Award Winners. Chosen as the Year's Best Picture 'YOU CAN'T TAKE IT WITH YOU' SPENCER TRACY Chosen as the Year's Outstanding Actor in "THEY GAVE HIM A GUN"

DRAKE 3 3548 Montrose—Open 1:30. Feats.—Modern Girls of Today! M. Rambeau—"REBELLIOUS DAUGHTERS" "Down on the Farm" and "Secrets of Stamboul" Brush Coupons Redeemed—Ladies Unable to Attend Last Week Can Secure Brush by Purchasing Additional Admission Ticket

ADMIRAL 3 3940 Lawrence—15c to 6:30. Feat.—H. Armetta, 'Road Demon' "Forbidden Territory" and "Convicts' Code" Ladies—Blue Sapphire Luncheonware Starts Today! 3 Glasses and 3 Fruit Dishes Free

TIFFIN NORTH AVE. at KARLOV. Joan Bennett—"ARTISTS & MODELS ABROAD" JACK BENNY JOAN CRAWFORD, "SHINING HOUR" DRESSERWARE FREE TO THE LADIES

ALAMO 3639 W. Chicago Ave. CORONATION DINNERWARE JACK BENNY "ARTISTS AND MODELS" JOAN CRAWFORD—"SHINING HOUR"

METRO 3308 LAWRENCE AVE. Academy Award Winner BETTE DAVIS in "JEZEBEL" Also Kay Francis, "Comet Over Broadway"

LIBERTY 3705 Fullerton—15c to 6:30. Dresserware Free to Ladies. 'Thanks for the Memory,' 'Angels With Dirty Faces'

RIVOLI 4380 Elston Ave.—"THE STORM" 'Road Demon'-'Smashing the Spy Ring' Ladies! Coup. for Hand Mirror Redeemed, Eve. Adm.

MOTION PICTURES DOWNTOWN

Palace—Tonight—Chicago's Own BRYANT WASHBURN Guest Artist ON THE STAGE. LAST 3 DAYS. RKO PALACE Randolph at La Salle. RKO-Radio's Hit "GUNGA DIN" Cary Grant - Victor McLaglen - Doug Fairbanks, Jr. Stage CHESTER HALE GIRLS Plus NEW RKO ACTS. 35c OP. 10:30 TO 1. FRI. BOBBY BREEN On Screen & In Person. BLACKSTONE The Magician In Person.

WOODS Rand.-Dear.—7:45 a. m. to 2 a. m. 3—MAJOR FEATURES—3 Claudette Colbert, "SHE MARRIED HER BOSS" Chas Ruggles, 'HIS EXCITING NIGHT' and Betty Furness, "NORTH OF SHANGHAI"

CLARK 15c to 6:30—Clark at Madison. The Best Picture of 1938. Double Academy Award Winner "YOU CAN'T TAKE IT WITH YOU"

NORTHWEST

LOGAN Milwaukee at Sawyer—Open 1:30 "Mysterious Miss X"—Frances Farmer, "Ride a Crooked Mile"—March of Time, 'Refugees'

MILFORD 3311 N. Pulaski—Now—New Spring Cushion Seats—'The Storm'—'Comet Over Broadway'—Ladies! Choice of Cosmetics, Ev. Ad.

MOTION PICTURES DOWNTOWN

BALABAN & KATZ WONDER THEATERS

SPECIAL—TONIGHT—8:45 P. M. Professional Vodvil Nite → 5 EXTRA ACTS 5 ←

STATE LAKE 25c 40c. On Stage in Person Original 3 STOOGES, LAMBERTI, Headline Vaudeville Acts. Tone - Gaal "The Girl Downstairs"

APOLLO Randolph at Clark. Op. 8:45 a.m. Pr. ch. 1 & 6. "PYGMALION" Leslie HOWARD Wendy HILLER

GARRICK Randolph nr. Clark. Open 8:45. Pr. ch. 1-6:30. Charles LAUGHTON "The Beachcomber"

World PLAYHOUSE 410 S. Mich. Ave. Cont. 11:15 A. M. to Midnight—35c to 6:30 P. M. 'The EDGE OF THE WORLD' A SCREEN CLASSIC. Actually filmed on the desolate isle of Foula Scotland. (Adults Only)

SONOTONE 66 E. VAN BUREN. 25c to 1 P. M.; 35c to 6:30. 2 LAST DAYS "THE MAN WITH THE GUN" —STARTING FRIDAY— "SOVIET BORDER" Russia's Preparedness Against Japanese Aggression

WEST

BALABAN & KATZ WONDER THEATERS

MARBRO Madison near Crawford. Op. 1:15—Mickey Rooney, Lewis Stone "OUT WEST with HARDYS" Claudette Colbert "ZAZA" Herbert Marshall — Extra, Walt Disney's Cartoon — 'Mother Goose Goes Hollywood'

PARADISE Open 1:30—Free Parking "PACIFIC LINER" & Kay Francis, 'KING of the UNDERWORLD'

Central Pk. "Artists and Models Abroad" & 'Shining Hour'

STATE, MANOR, SENATE: Joan Crawford "SHINING HOUR" & Jack Benny "ARTISTS AND MODELS ABROAD" Extra—TODAY—ALL 3 THEATERS TO LADIES Evening Tickets DINNERWARE

AMERICAN 8 N. Ashld.—DINNERWARE 'TORCHY IN CHINATOWN' and Lew Ayres in "SPRING MADNESS"

B'DY STRAND 1641 Roos.—Hosiery Day "Torchy in Chinatown" Joan Crawford, M. Douglas, "SHINING HOUR"

JOY 1611 Roosevelt—10c to 6:30; Eve. 15c W. C. Fields, 'DAVID COPPERFIELD' J. Arthur, J. McCrea, "Adventure in Manhattan"

CRAWFORD 19 S. Craw.—DINNERWARE "MYSTERIOUS MISS X" BETTE DAVIS Academy Award Winner in "Jezebel"

BYRD Cicero-Madison—DRESSERWARE Kent Taylor, "LAST EXPRESS" JONES FAMILY in "DOWN ON THE FARM"

WEST END 121 N. Cicero—DINNERWARE 'ANNABEL TAKES A TOUR' Michael Whalen in "MYSTERIOUS MISS X"

4 STAR 2418 W. Madison—DINNERWARE Amazing Drama of Wayward Youth—"REBELLIOUS DAUGHTERS" Secret Lives Exposed—"DARK RAPTURE"

CENTURY 1421 W. Madison—Mat. 15c to 6:30 "Annabel Takes a Tour" Janet Gaynor, "YOUNG IN HEART"

MADLIN 1910 W. Mad.—Mat. 15c to 6:30 P. M. DRESSERWARE Free to Ladies 'LAST EXPRESS'—'ANNABEL TAKES A TOUR'

MARSHALL SQ. 2875 W. Cermak—Ladies' Hosiery Nite "Shining Hour" and "Artists and Models Abroad"

NORTH

DE LUXE 1141 Wilson Ave. Academy Award Winner BETTE DAVIS—"JEZEBEL" Jones Family—"DOWN ON THE FARM"

PLAZA 308 W. North Ave.—Kay Francis "COMET OVER BROADWAY" Joel McCrea, "YOUTH TAKES A FLING" FREE to Ladies—Choice of Silverware or Dinnerware with Evening Admission

RIDGE Devon at Clark—15c to 6:30 March of Time, "REFUGEES" Janet Gaynor, D. Fairbanks Jr., "Young in Heart" Lew Ayres, Lionel Barrymore, "DR. KILDARE" Petitpoint Dinnerware Free to Ladies with 25c Ticket

CINEMA Chicago at Michigan 25c, 6 to 6:30—35c After BETTE DAVIS—"JEZEBEL"

HOWARD Howard St. "L"—Free Parking 5 Unit Program—Open 1:30 Rog. Pk.'s Own Lucy Gilman (Radio's Laura Parker) J. Cooper, "Gangster's Boy"—"Torchy in Chinatown"

LAKE SHORE 3175 Broadway—15c to 6:30 HELD OVER! "STABLEMATES"—"COWBOY and the LADY"

GOLD COAST Clark & North Ave. ALWAYS 15c Pat O'Brien, "GARDEN OF THE MOON"

BUGG 15c to 6:30; 25c Eve. 3 Feat.—"The Storm" Kay Francis, "Comet Over Broadway" Frank Albertson—"FUGITIVES FOR A NIGHT"

COED 2 to 12 p. m.—Morse "L"—Rog. Pk. 1330 Sally Eilers, "TARNISHED ANGEL" Bette Davis, Paul Muni—"BORDERTOWN"

MOTION PICTURES DOWNTOWN

CHICAGO State nr. Randolph. 35c 10:30 to 1 p.m. In Person LITTLEFIELD Ballet 44 Stars. ROBERT TAYLOR, FLORENCE RICE, WALLACE BEERY "STAND UP and FIGHT." Friday—Madeleine Carroll, 'Cafe Society' Stage—Ann Sothern, Roger Pryor & Band

ROOSEVELT State nr. Washington. Op. 8:45 a.m. Pr. ch. 1 & 6. WALTER WANGER "STAGECOACH" CLAIRE TREVOR • JOHN WAYNE Andy Devine • John Carradine Thomas Mitchell • Louise Platt

UNITED ARTISTS Randolph-Dearborn. Doors Open 8:45 a. m. Pr. Chg. 1 & 6 p. m. NELSON EDDY Virginia Bruce, Lionel Barrymore, Edw. Arnold, Victor McLaglen "LET Freedom RING"

NORTH

JULIAN 918 Belmont—25c, 1 to 6 P. M. SWEDISH Dialogue Comedy "GOOD FRIENDS & FAITHFUL NEIGHBORS" "GODA VANNAR OCH TROGNA GRANNAR"

SHERIDAN 4038 Sheridan—3 FEATURES "DANCE OF THE VIRGINS" Ida Lupino, "LONE WOLF SPY HUNT" and Humphrey Bogart, "KING of the UNDERWORLD"

VOGUE 3812 Br'dway—DINNERWARE "HIS EXCITING NIGHT" and Glenda Farrell, "TORCHY IN CHINATOWN"

MODE 3912 Sheridan—"DR. KILDARE" Janet Gaynor, 'YOUNG in HEART'

400 6746 Sher.—Bette Davis, Leslie Howard Humph. Bogart, "PETRIFIED FOREST" and Jean Arthur, "MORE THAN A SECRETARY"

DEVON 6225 Broadway—Maureen O'Sullivan Lew Ayres, "SPRING MADNESS" Glenda Farrell in "TORCHY IN CHINATOWN"

BIOGRAPH 2433 Lincoln—DINNERWARE "ANNABEL TAKES A TOUR" and Jones Family, "DOWN ON THE FARM"

N. CENTER 4037 Lincoln—3 FEATURES "Artists & Models Abroad" "The SHINING HOUR" & "GANGSTER'S BOY"

DAVIS 4614 Lincoln—DINNERWARE 3 Hits—"DOWN ON FARM" "RIDE A CROOKED MILE" and "STAR DUST"

BUCK'M 3319 N. Clark—DINNERWARE Lew Ayres, "SPRING MADNESS" and Glenda Farrell, "TORCHY IN CHINATOWN"

ARGMORE 1040 Argyle—Opens 1:30 Academy Award Winners! "YOU CAN'T TAKE IT WITH YOU" and Spencer Tracy, "THEY GAVE HIM A GUN"

VIC Sheffield-Belmont—10c to 6:30; Eve. 15c Gary Cooper, "General Died at Dawn" Jean Arthur, "MORE THAN A SECRETARY"

BRYN MAWR Bryn Mawr "L" Station Open 1 P. M.—15c to 6:30 ACADEMY AWARD WINNER BETTE DAVIS in "JEZEBEL" Also "FLIRTING WITH FATE"

ADELPHI 7074 N. Clark. Rog. Pk. 1039 BARG. MAT. 1:30 TO 6:30 15c BETTE DAVIS FAY BAINTER—1938 Academy Award Winners With Henry Fonda, George Brent, "JEZEBEL" SPENCER TRACY Luise Rainer, 1937 & 1938 Winners in "BIG CITY" DINNERWARE with 25c Ticket, Mat. or Eve.

ROSEWOOD 15c-6:30. Eves., 25c. 3 Feats. Cartoon Travel and News "STABLEMATES" WALLACE BEERY MICKEY ROONEY "THE STORM," Charles Bickford, Barton MacLane "SMASHING THE SPY RING," Ralph Bellamy Tomorrow, 3 Days: 3 Features—"KING KONG" "FUGITIVES FOR A NIGHT"—"ZAMBORANGA"

MOTION PICTURES NORTH

BALABAN & KATZ WONDER THEATERS

UPTOWN Broadway and Lawrence. 1:15—Mickey Rooney, Lewis Stone "OUT WEST with HARDYS" Claudette Colbert "ZAZA" Herbert Marshall Plus "Mother Goose Goes Hollywood"

GRANADA 1st Show Starts 2 P.M. Errol Flynn, Basil Rathbone, "Dawn Patrol" & Fredric March, Virginia Bruce, 'THERE GOES MY HEART'

RIVIERA Open 1:30—Nelson Eddy, Jeanette MacDonald, 'Sweethearts' & Errol Flynn, 'Dawn Patrol'

PANTHEON Advance Showing, Bing Crosby, "Paris Honeymoon" Fredric March, Joan Bennett, "Trade Winds" Extra! Walt Disney's "Ferdinand the Bull"

CENTURY "Thanks for Everything" "Kentucky" & Ferdinand

NORSHORE (1st Sh. 1:50)—Franchot Tone, "Girl Downstairs" Vic. McLaglen, 'Pacific Liner' & 3 Stooges Riot

NORTOWN Humphrey Bogart in "King of the Underworld" Vic. McLaglen, 'Pacific Liner' & 3 Stooges Riot

BELMONT 3 Features—Loretta Young in "KENTUCKY" Plus "Thanks for Everything" & "Pacific Liner"

LAKESIDE "The YOUNG IN HEART" 'Dr. Kildare' & 'Refugees'

CINE' Open 12:30—Academy Award Show! "You Can't Take It with You" '38's Prize Hit & Bette Davis, 'JEZEBEL'

COVENT Academy AWARD WINNER IN 1938's BEST ROLE Bette Davis, "JEZEBEL" Plus Jones Family "DOWN ON THE FARM" Extra "The REFUGEES" in March of Time

"THE GIRL DOWNSTAIRS" Tells a romantic story in a light and pleasant way. Its setting is continental, and its cast includes FRANCHOT TONE, WALTER CONNOLLY, FRANCISKA GAAL and REGINALD OWEN.

Walt Disney's, "FERDINAND, THE BULL" and "THAT MOTHERS MIGHT LIVE," both Academy Award Winning short subjects are in the 98th ESQUIRE HOUR

Park Free Lydy's Del. at Mich. ESQUIRE Oak nr. Michigan 30c, 1:30 to 6:30 50c after

WINDSOR 1225 N. Clark—Open 1:30 Ray Milland, Olympe Bradna, "SAY IT IN FRENCH" & Maureen O'Sullivan, Lew Ayres, 'SPRING MADNESS'

SOUTH

PICCADILLY 51st and Blackstone. Franciska Gaal—Franchot Tone "GIRL DOWNSTAIRS" Helen Mack, R. Wilcox, I. Pichel "GAMBLING SHIP"

HARPER 53rd & Harper—'Arrest Bulldog Drummond'—J. Gaynor, "Young in Heart"

HYDE PARK 53rd & Lake Pk.—Luise Rainer 'Great Waltz'—Selected Program

KENWOOD 47th & Kimbark—"Sharpshooters" John Carroll, "I Am a Criminal"

SHAKESPEARE 43d-Ellis—"Smashing the Spy Ring"—"4 Daughters"

MARQUETTE Open 1:30—DOUBLE ACADEMY AWARD PROGRAM Best Picture of 1938! FRANK CAPRA'S "YOU CAN'T TAKE IT WITH YOU" PLUS BETTE DAVIS, "JEZEBEL"

COMMERCIAL 9150 Commercial. Op. 11:30 Ray Milland, "SAY IT IN FRENCH" & "TORCHY IN CHINATOWN" Starting Tomorrow—THE BAN IS LIFTED! "I WAS A CAPTIVE OF NAZI GERMANY"

RAY 2638 E. 75th—Academy Winner—Jean Arthur "YOU CAN'T TAKE IT WITH YOU" Jas. Stewart, "TOUGH KID"—Frankie Darro

KIMBARK 6240 Kimbark—Mat. 15c Till 6:30 Henry Armetta, "ROAD DEMON" Fay Wray, Ralph Bellamy, 'Smashing the Spy Ring'

HIGHWAY 63rd-Western—Glassware Today "ROAD DEMON" and Jones Family—"DOWN ON THE FARM"

MOTION PICTURES SOUTH

WARNER BROS. THEATERS For Picture Times Phone Triangle 1500

AVALON 79th at Stony. Free Parking. 30c Until 6:30 (In Technicolor) 'HEART of NORTH' Plus "DUKE OF WEST POINT" and "Lincoln in the White House"

CAPITOL 79th at Halsted. Free Parking. 30c Until 6:30 MacDonald & Eddy "SWEETHEARTS" (In Technicolor) & John Barrymore "THE GREAT MAN VOTES"

STRATFORD 63rd-Halsted—Jack Oakie, "Thanks for Everything" Walter Brennan (Academy Award Winner) and Loretta Young, "KENTUCKY" (Technicolor)

BEVERLY 95th-Ashland—Free Parking Return by Popular Request! Robert Donat, "COUNT of MONTE CRISTO"

RHODES Free Parking 79th-Rhodes; JEFFERY Free Parking 71st-Jeffery: Joan Crawford, Melvyn Douglas, Margaret Sullavan "SHINING HOUR" Tommy Kelly "PECK'S BAD BOY WITH THE CIRCUS"

OGDEN J. Cooper, "GANGSTER'S BOY" and "The SHINING HOUR" Marie Antoinette DRESSERWARE to the ladies

GROVE J. Cooper, "GANGSTER'S BOY" "ARTISTS & MODELS Abroad" Coronation Glassware to ladies with eve. adm.

HIGHLAND 79th-Ashland—Free Parking "Artists & Models Abroad" Academy Award Winning Hit—Frank Capra's "YOU CAN'T TAKE IT WITH YOU" HAND MIRROR Free to Ladies With Eve. Adm.

COSMO M. Rooney, "STABLEMATES" "COMET OVER BROADWAY" Coronation Glassware to ladies with eve. adm.

SHORE Thriller, "LAST EXPRESS" and "FLIRTING WITH FATE"

FROLIC 55th-Ellis—Jack Oakie in "ANNABEL TAKES A TOUR" Yiddish Feature 'THE DYBBUK' English Titles

LEXINGTON Two Prize Academy Award Winning Pictures! Spencer Tracy, 'BOYS TOWN,' Mickey Rooney Bette Davis in "JEZEBEL," George Brent

OAKLAND Two Prize Academy Award Winning Pictures! "YOU CAN'T TAKE IT WITH YOU" Bette Davis in "JEZEBEL," George Brent Free! 2 pcs. LUNCHEONWARE to the ladies

HAMILTON "Arrest Bulldog Drummond" C. Bickford, 'The STORM' Coronation Glassware to ladies with eve. adm.

BALABAN & KATZ WONDER THEATERS

TIVOLI Cottage Grove at 63rd. Op. 1:30—Mickey Rooney, Lewis Stone "Out West with the Hardys" Claudette Colbert "ZAZA" Herbert Marshall Ex.—Walt Disney's color cartoon 'Mother Goose Goes Hollywood'

SOUTHTOWN Free Parking on Premises 63rd near Halsted. 30c, 1:30-6:30—FREDRIC MARCH "THERE GOES MY HEART" Plus All-New Horror Hit Basil Rathbone, Karloff, Lugosi "SON OF FRANKENSTEIN"

TOWER Open 1:30—Luise Rainer "DRAMATIC SCHOOL" plus Franchot Tone—'THE GIRL DOWNSTAIRS'

MARYLAND 20c Opening to 6:30 "The Shining Hour" & Jack Benny, "Artists and Models Abroad"

JACKSON PK. 67th-Stony—Open 1:30 Dresserware Eve. Adm. Charles Dickens' Classic, "A Christmas Carol" Jones Family—"DOWN ON THE FARM"

COLONY 59th-Kedzie—Dinnerware Tonite "HIS EXCITING NIGHT" Lew Ayres, Maureen O'Sullivan, "Spring Madness"

RAMOVA 35th-Halsted—Ladies' Dinn'ware Nite Joan Crawford, "SHINING HOUR" G. Farrell, B. MacLane, 'Torchy Blane in Chinatown'

MICHIGAN 110 E. Garfield—Lew Ayres, "YOUNG DR. KILDARE" and Preston Foster, Charles Bickford, "THE STORM"

• SUBURBAN •

MAYWOOD

LIDO Matinee Daily. Free Parking. Franciska Gaal, Franchot Tone "THE GIRL DOWNSTAIRS" Dick Powell, Anita Louise "GOING PLACES"

FOREST PARK

FOREST MADISON at DES PLAINES Free Parking—Joan Crawford Margaret Sullavan, "THE SHINING HOUR" JACKIE COOPER—"GANGSTER'S BOY" Petitpoint Dishes Free to Ladies

CICERO

VILLAS 5603 W. Cermak—Petitpoint Din'ware March of Time, "Refugees" JACK OAKIE—"ANNABEL TAKES A TOUR" JEAN VALERIE—"ROAD DEMON"

BERWYN

NEW RITZ 6343 W. Roosevelt Rd.—Open 1:30 March of Time—"REFUGEES" Janet Gaynor, D. Fairbanks Jr., "Young in Heart" Lew Ayres, Lionel Barrymore, "DR. KILDARE"

BERWYN "ARTISTS & MODELS ABROAD" Plus "The SHINING HOUR" TO LADIES—Evening Tickets—DINNERWARE

ELMHURST

YORK Joan Crawford, Margaret Sullavan Melvyn Douglas, "SHINING HOUR" Jack Benny, J. Bennett, 'Artists & Models Abroad'

VILLA PARK

VILLARD Eric Linden, Cecilia Parker "Sweetheart of the Navy" Ralph Bellamy, Fay Wray, 'Smashing the Spy Ring'

LOMBARD

DU PAGE LIONEL BARRYMORE LEW AYRES "YOUNG DR. KILDARE"

AUSTIN

AUSTIN Adults Only—5619 Madison Show Starts 5:45—Charles Boyer Jean Arthur, "History Is Made At Night" and Witty Romance Starring SACHA GUITRY "PEARLS OF THE CROWN" Dialogue is in English—There is also a little French with English Titles

SYMPHONY 4937 W. Chgo.—15c to 6:30 Two Academy Winners! "YOU CAN'T TAKE IT WITH YOU" Bette Davis in "JEZEBEL," George Brent

IRIS 15c 5:45 to 6:30—5743 W. Chgo.—Preston Foster, Chas. Bickford, "The Storm" ACADEMY AWARD WINNER "YOU CAN'T TAKE IT WITH YOU"

PARK 15c to 6:30—25c After Fernand Gravet—"KING and the CHORUS GIRL" Geo. Arliss, Edw. Arnold, "Cardinal Richelieu"

PLAISANCE 466 N. Parkside—Mickey Rooney, Wallace Beery, "Stablemates" Gary Cooper, Merle Oberon, 'Cowboy & the Lady'

OAK PARK

LAMAR Marion-Lake St. "L"—Loretta Young, Walter Brennan, "KENTUCKY" and Adolphe Menjou, "THANKS FOR EVERYTHING"

LAKE Lake and Marion—DINNERWARE FREE Chas. Ruggles, "HIS EXCITING NIGHT" "PECK'S BAD BOY WITH THE CIRCUS"

SOUTHERN 828 S. Oak Pk.—Gary Cooper, "COWBOY AND THE LADY" Mickey Rooney, Wallace Beery, "STABLEMATES"

ELMWOOD PARK

E L M 7540 Grand Ave.—Leo Carrillo Joe E. Brown, "Flirting With Fate" Lew Ayres, Lionel Barrymore, "Young Dr. Kildare"

LA GRANGE

LA GRANGE Open 1:30—JACK BENNY, "Artists and Models Abroad" & Joan Crawford, Melvyn Douglas, 'SHINING HOUR'

EVANSTON

VARSITY Open 1:30—Nelson Eddy, Jeanette MacDonald, 'Sweethearts' & 'There's That Woman Again'

VALENCIA Two Academy Award Hits "Can't Take It with You" '38's Prize Hit & Bette Davis, 'JEZEBEL'

CORONET Open 5:45—Kay Francis, "Comet Over Broadway" "Arrest Bulldog Drummond" & Color Short Ladies! DINNERWARE with evening tickets

STADIUM 1700 Central St.—Open 1:30 Barton MacLane Preston Foster, Chas. Bickford, "THE STORM" Ruth Chatterton, Walter Huston, "DODSWORTH"

NO MAN'S LAND

TEATRO Op. 6:00—25c to 6:30 "MOONLIGHT SONATA" PADEREWSKI | BETTE DAVIS FAY BAINTER ACADEMY AWARD WINNER "JEZEBEL" FREE BOOK COUPONS TONIGHT

WILMETTE

WILMETTE Open 1:30 P. M. 20c TO 6:30 Joan Crawford, Melvyn Douglas, Robt. Young Margaret Sullavan—"SHINING HOUR" Barton MacLane, Glenda Farrell "TORCHY IN CHINATOWN"

HIGHLAND PARK.

ALCYON Joan Crawford, Melvyn Douglas "THE SHINING HOUR" Ray Milland, Olympe Bradna, "Say It in French"

HINSDALE

HINSDALE Snow White Is Coming Free Books Given Tonite 20c Geo. Raft, Sylvia Sidney, 'YOU & ME'—1:20, 9:30

Lamb Chops, Peaches Team Up for Novelty

Thursday's Menu

BREAKFAST
Grapefruit Halves
Prepared Cereal
Soft Cooked Eggs
Buttered Toast
Strawberry Jam
Milk Coffee

LUNCH
Baked Apple-Stuffed Squash
Link Sausages
Molded Peas, Celery, and Peanut Salad
Individual Coconut Topped Gingerbread Cakes
Tea Milk

DINNER
Broiled Blade Lamb Chops with Peaches
Creamed Potatoes
Parsley Buttered Carrots
Shredded Cabbage and Green Pepper Salad
Peanut Butter Bread Pudding Meringue Topping
Coffee

BY MARY MEADE.

[Copyright: 1939: By The Chicago Tribune.]

If lamb chops appear frequently in our menus these days, it is because lamb is plentiful, inexpensive right now, and, as always, one of the finest meats to cook and eat.

Because of their quick cooking time, lamb chops are especially suitable for a short cut meal. When French dressing glazed peaches are served with them, lamb chops are glamorized out of the commonplace.

SHORT CUT DINNER
Broiled Blade Lamb Chops with Canned Peaches
Buttered Sliced Potatoes with Minced Parsley
Chopped Fresh or Frozen Spinach with Vinegar-Butter
Fluffy Muffins Jelly or Jam
Apple Crisp
Coffee

Broil the lamb chops and canned peaches together. Broil the chops until brown on one side, season with salt and pepper, and turn. Then arrange the canned peach halves, brushed with French dressing, beside the chops, on an ovenproof dish or in a pan. When the chops are browned on the other side season them. By this time the peach halves should be hot and the combination ready to serve. Remember that lamb chops require only a few minutes to cook. Seven minutes to a side usually is plenty of time to allow.

To prepare the potatoes, boil them until tender in salted water, drain, and slice. Pour melted butter, to which minced parsley has been added, over them and keep hot in the oven until ready to serve. More salt and a little pepper may be necessary.

Cook the spinach in the water which clings to the leaves after washing. [Follow directions on package when using frozen spinach.] Season as it cooks with salt and a little pepper. Add two tablespoons melted butter and a tablespoon vinegar for four servings when ready to bring to the table.

Fluffy Muffins.
[1 dozen.]
2 cups sifted cake flour
2 teaspoons baking powder
2 tablespoons sugar
½ teaspoon salt
1 beaten egg
1 cup milk
¼ cup melted butter or margarine

Sift flour once, add other dry ingredients, and sift again. Combine egg, milk, and melted butter. Add all at once to dry ingredients, mixing only enough to dampen all the flour. Turn into greased muffin pans and bake at 400 degrees, hot oven, until done, about 25 minutes.

Apple Crisp.
[Six servings.]
2 cups sliced apples
2 cups cornflakes or other crisp cereal
½ cup firmly packed brown sugar
1 teaspoon cinnamon
2 tablespoons butter

Place a layer of cereal in a buttered baking dish. Add a layer of apples. Sprinkle with brown sugar and cinnamon, and dot with butter. Repeat process. Bake for half an hour in a moderate oven, 375 degrees. Serve with cream.

The crisp may be started before the muffins have come out of the oven, and left to bake while the dinner course is being served. The oven may be turned down to the proper temperature as soon as the muffins have been removed.

HAROLD TEEN—THE IDLERS IN MARCH

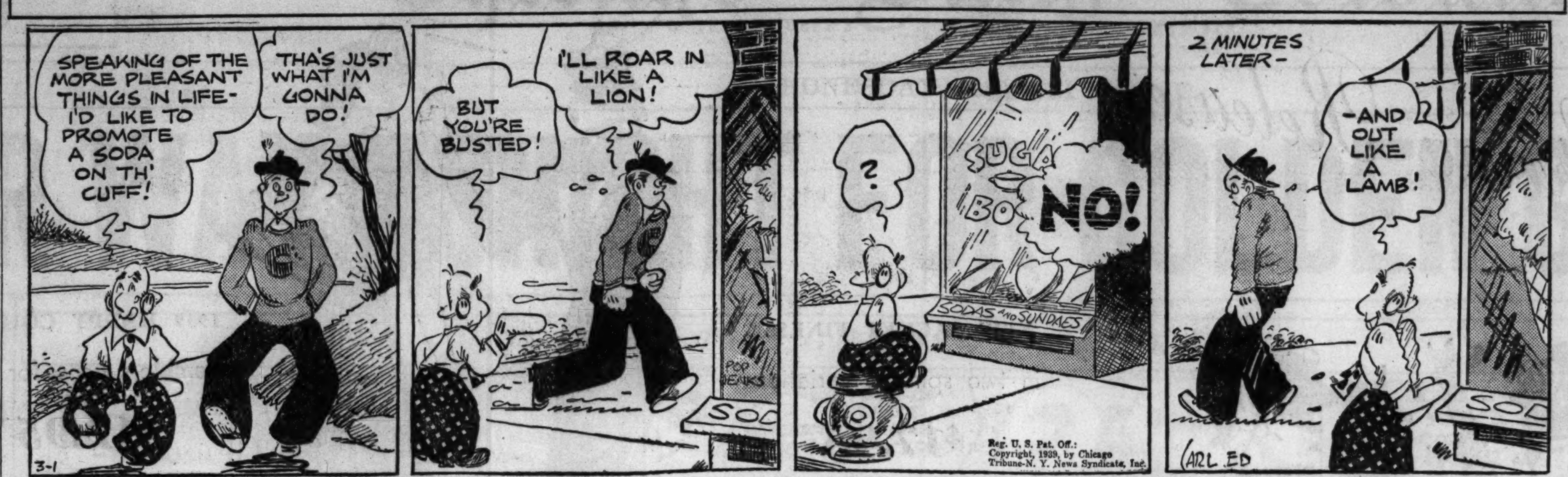

Reg. U. S. Pat. Off.: Copyright, 1939, by Chicago Tribune-N. Y. News Syndicate, Inc.

TODAY'S RADIO BROADCASTS

Today's Features

ON W-G-N.

The Music Counter, conducted by Harold Stokes, will be presented over W-G-N and the Mutual System at 9:30 p. m. It will feature the singing of Edna O'Dell, the Four Shades of Blue and the Four Grenadiers, and the music of Olda Jirousek, cellist. Miss O'Dell will sing "It's All So New to Me," and "Shortenin' Bread." Jirousek's solo will be "Drink to Me Only with Thine Eyes." Henry Winston and Harold Stokes will play a double piano version of "Seven Up." A cast including Joseph Johnson, Howard Hoffman, Ken Christy, Babette Gordon, and Florence Brower will appear in the dramatic portion of the show. Jess Kirkpatrick will be master of ceremonies.

Ed Prentiss.

The third set of bouts in THE CHICAGO TRIBUNE's Golden Glove Tournament of Champions will be reported by Quin Ryan and Bob Elson from 9 to 9:30 and from 10:15 until 10:45 p. m.

The exciting aviation serial, Captain Midnight, featuring Ed Prentiss in the title rôle, is scheduled at 6 p. m.

Other features:

7:10 a. m.—Everyday Words, five minutes of correct English.
9:30—Keep Fit to Music with Wallace.
1:45 p. m.—Ed Fitzgerald and company.
5:15—Terry and the Pirates.
7:30—The Lone Ranger [MBS].

ON OTHER STATIONS.

2:30 p. m.—WIND—Indianapolis Symphony orchestra.
4:30—WIND—Broadcast from Vatican—William Shirer describes activities attendant upon election of a new pope.
7—WMAQ—One Man's Family.
7—WIND—Trafic court.
7—WBBM—Gang Busters.
7:30—WBBM—Paul Whiteman, Clark Dennis, and Joan Edwards.
7:30—WMAQ—Tommy Dorsey's band.
8—WMAQ—Fred Allen show.
8—WBBM—Star Theater with Maureen O'Sullivan in "Winning Ticket."
9—WBBM—99 Men and a Girl—Raymond Paige and Hildegarde.
9—WMAQ—Kay Kyser's College.
9:30—WBBM—It Can Be Done—Edgar Guest and Mae Wilson.
11—WENR—Music as You Desire It—All Tschaikowsky program.
11:30—WMAQ—Lights Out—"Satan's Orchid," by Fran O'Brien and Ed Reynolds.

[CENTRAL STANDARD TIME.]

ON SHORT WAVES.

LONDON—5:35 p. m.—"I Remember." Presented by Percy Edgar. GSO, 19.7 m., 15.18 meg.; GSD, 25.5 m., 11.75 meg.; GSC, 31.3 m., 9.58 meg.; GSB, 31.5 m., 9.51 meg.
ROME—6:30 p. m.—"The American Hour"; Italian Lesson. 2RO, 25.4 m., 11.81 meg.; IRF, 30.5 m., 9.83 meg.
PRAGUE—9:20 p. m.—Music and Entertainment. OLR4A, 25.3 m., 11.84 meg.
LONDON—9:50 p. m.—"Songs I Like": George Gibbs [baritone]. GSD, 25.5 m., 11.75 meg.; GSC, 31.3 m., 9.58 meg.; GSB, 31.5 m., 9.51 meg.
NEW YORK—10:00 p. m.—Selections: Gounod, Beethoven, Handel. W3XL, 49.1 m., 6.10 meg.
PARIS—10:20 p. m.—Gramophone Records. TPB7, 25.2 m., 11.88 meg.; TPA4, 25.6 m., 11.71 meg.

CHICAGO WAVE LENGTHS.

W-G-N—720	WCBD—1080
WIND—560	WJJD—1130
WMAQ—670	WWAE—1200
WBBM—770	WSBC—1210
WLS—870	WGES—1360
WENR—870	WHFC—1420
WAAF—920	WHIP—1480
WCFL—970	WMBI—1080

[*Indicates MBS Program.]

6:45 A. M.
W-G-N—Good Morning prog.
7:00 A. M.
WAAF—Breakfast Express.
WMAQ—Suburban hour.
WBBM—Household Reporter.
WCFL—Rise and Shine.
7:10 A. M.
W-G-N—Everyday Words.
7:15 A. M.
W-G-N—Good Morning prog.
WLS—Morning Devotions.
WBBM—Morning Matinée.
7:30 A. M.
WJJD—Christian Science program.
WBBM—Musical Clock.
WLS—Prairie Sweethearts.
7:45 A. M.
WLS—Joe's Pet Pals.
7:55 A. M.
W-G-N—Hoosier Hot Shots.
8:00 A. M.
W-G-N—Your Morning News.
WMAQ—Your Neighbor.
WCFL—Breakfast club.
8:15 A. M.
W-G-N—Good Morning prog.
8:30 A. M.
WMAQ—Whistler and Dog.
WBBM—Girl Intern.
WLS—Smile Market.
8:45 A. M.
W-G-N—What's News in the Stores Today.
WLS—Gospel Singer.
WMAQ—A Step Ahead.
WBBM—Tenna and Tim.
9:00 A. M.
W-G-N—Health Column of the Air.
WMAQ—Central City.
WBBM—Pretty Kitty Kelly.
WCFL—Story of the Month.
WLS—Teena and Tim.
9:05 A. M.
W-G-N—Morning Melodies.
9:15 A. M.
WMAQ—John's Other Wife.
WLS—Jane Arden.
WBBM—Myrt and Marge.
9:30 A. M.
W-G-N—Keep Fit to Music.
WMAQ—Just Plain Bill.
WIND—Jimmie Dean.
WAAF—Canary Serenade.
WBBM—Hilltop House.
WCFL—Bob Carroll.
WLS—Lulu Belle.
WJJD—Morning Dance.
9:45 A. M.
W-G-N—Musical Mail Box.
WLS—Houseboat Hannah.
WBBM—Stepmother.
WMAQ—Woman in White.
10:00 A. M.
W-G-N—Junior and Sis.
WBBM—Heart of Julia Blake.
WCFL—Variety program.
WJJD—V. H. Lindlahr.
WMAQ—David Harum.
WLS—Mary Marlin.
10:15 A. M.
W-G-N—Bachelor's Children.
WMAQ—Lorenzo Jones.
WIND—Broadway Memories.
WBBM—Scattergood Baines.
WLS—Vic and Sade.
WAAF—True Stories.
10:30 A. M.
W-G-N—Don Pedro's Magic Violin.
WBBM—Big Sister.
WMAQ—Widder Brown.
WJJD—Copeland Smith.
WIND—Morning Rhythms.
WLS—Pepper Young.
WCFL—P. Page, baritone.
10:45 A. M.
W-G-N—Painted Dreams.
WMAQ—Road of Life.
WLS—Live Stock market.
WBBM—Aunt Jenny's Stories.
WJJD—Missing Persons.

11:00 A. M.
W-G-N—Manhattan Mother.
WMAQ—Carters of Elm St.
WBBM—Mary M. McBride.
WCFL—Peekers in Pantry.
WLS—M. Crane and H. Joyce.
WHIP—Birds and Beasts.
11:15 A. M.
W-G-N—Kaffee Klatsch.
WBBM—Nancy James.
WHIP—Oil for Your Lamps.
WMAQ—The O'Neills.
WJJD—Criminal court.
11:30 A. M.
*W-G-N—Quin Ryan's news commentary.
WMAQ—Farm and Home.
WLS—Enjoying Life.
WIND—Organ Moods.
WBBM—Helen Trent.
WJJD—Safety court.
11:45 A. M.
W-G-N—George Rector.
WBBM—Our Gal Sunday.
WAAF—Myrna Dee Sergent.
11:50 A. M.
W-G-N—Noontime Melodies.
NOON.
*W-G-N—The Happy Gang.
WBBM—The Goldbergs.
WAAF—Symphonic hour.
WMBI—Midday Gospel hour.
WLS—Dinnerbell program.
WIND—Lent services.
12:15 P. M.
*W-G-N—Noontime melodies.
WBBM—Life Can Be Beautiful.
WMAQ—Phil Evans.
12:30 P. M.
W-G-N—Markets.
WBBM—Road of Life.
WLS—Checkerboard Time.
WJJD—Noonday service.
WMAQ—Doggy Dan.
12:35 P. M.
W-G-N—Rev. Thos. P. Byrne, St. Justin Catholic church, Chicago.
12:45 P. M.
WBBM—This Day Is Ours.
WHFC—Musical Varieties.
WLS—Live Stock Markets.
WMAQ—Happy Gilmans.
1:00 P. M.
W-G-N—Ginsburgh's Concert orchestra.
WMAQ—Betty and Bob.
WIND—Italian hour.
WLS—School Time.
WBBM—Doc Barclay.
1:15 P. M.
W-G-N—Young Dr. Malone.
WMAQ—Arnold Grimm.
WBBM—Dr. Susan.
WCFL—Eddie and Fannie.
WLS—Dreamers Bay.
1:30 P. M.
W-G-N—The Lady's Answer.
WBBM—School of the Air.
WMAQ—Valiant Lady.
1:45 P. M.
*W-G-N—Ed Fitzgerald & Co.
WLS—Henry's Exchange.
WMAQ—Betty Crocker.
WJJD—School for Taxpayers.
2:00 P. M.
*W-G-N—Marriage License Romances.
WHIP—Englewood hour.
WMAQ—Mary Marlin.
WBBM—Linda's First Love.
WLS—Pat Buttram.
2:15 P. M.
W-G-N—Jane Anderson, pianist.
WMAQ—Ma Perkins.
WBBM—Meet the Missus.
WCFL—Women's clubs.
2:30 P. M.
W-G-N—June Baker, home management.
WLS—Homemakers' hour.
WMAQ—Pepper Young.
WBBM—Missus Markets.
WJJD—Board of Education council.
WCBD—Midweek service.
WIND—Indianapolis Symphony orchestra.
2:45 P. M.
W-G-N—Good Health and Training.
WCFL—Between Book Ends.
WMAQ—Guiding Light.
WBBM—Editor's Daughter.
3:00 P. M.
W-G-N—Lawrence Salerno and organ.
WMAQ—Backstage Wife.
WENR—Club Matinée.
WAAF—Following the Ball.
WBBM—Pappy Cheshire.
WJJD—Berrin's orchestra.
3:15 P. M.
W-G-N—Afternoon Musical.
WMAQ—Stella Dallas.
WJJD—F. Beck, organist.
WIND—Zany Family.
3:30 P. M.
*W-G-N—Wayne and Dick.
WMAQ—Vic and Sade.
3:45 P. M.
*W-G-N—Book-a-Week—Margery Graham.
WMAQ—Girl Alone.
WIND—U. S. Navy band.
4:00 P. M.
*W-G-N—Mark Love and Len Salvo.
WMAQ—Concert Miniature.
WENR—St. David's society.
WEDC—Bohemian program.
WAAF—Half and Half.
WBBM—Manhattan Mother.
WCFL—Danceland.

4:15 P. M.
*W-G-N—Johnson Family.
WENR—Swingtime Serenade.
WMAQ—Your Family and Mine.
WBBM—Kitty Keene.
4:30 P. M.
*W-G-N—Jane Anderson, pianist.
WMAQ—Josh Higgins.
WIND—Vatican broadcast.
4:45 P. M.
W-G-N—Your English.
WMAQ—Afternoon Frolics.
WIND—Eton Boys.
WENR—C. Sears, tenor.
WBBM—Man on the Street.
5:00 P. M.
W-G-N—Afternoon Melodies.
WENR—Don Winslow.
WBBM—Piano Parade.
WAAF—Salon concert.
WMAQ—American Schools.
5:15 P. M.
W-G-N—Terry and Pirates.
WBBM—Howie Wing.
WMAQ—Dick Tracy.
WIND—Cocktail Melodies.
WENR—Malcolm Claire.
5:30 P. M.
W-G-N—Smilin' Jack.
WMAQ—Jack Armstrong.
WENR—Piano Duo.
WBBM—Chicago hour.
WJJD—Suppertime Frolic.
5:45 P. M.
W-G-N—Orphan Annie.
WMAQ—Straight Shooters.
WCFL—Kelly's orchestra.
WBBM—Sophie Tucker.
WENR—Hal Totten.
6:00 P. M.
W-G-N—Captain Midnight.
WENR—Easy Aces.
WMAQ—Organ and Harp.
WIND—German hour.
6:15 P. M.
W-G-N—Captain Herne.
WMAQ—Bolognini's orch.
WENR—Mr. Keen.
WBBM—Lum and Abner.
6:30 P. M.
*W-G-N—Front Page Drama.
WBBM—Ask-It-Basket.
6:35 P. M.
WMAQ—Musical Entrée.
WLS—Sports Review.
6:45 P. M.
*W-G-N—Inside of Sports.
WMAQ—Jerry Cooper.
7:00 P. M.
W-G-N—Heidelberg orch.
WLS—Rural Crime Reporter.
WGES—Opera Gems.
WMAQ—One Man's Family.
WBBM—Gang Busters.
7:15 P. M.
W-G-N—Orrin Tucker's orch.
7:30 P. M.
*W-G-N—Lone Ranger.
WMAQ—Dorsey's orchestra.
WLS—Hobby Lobby.
WCFL—Favorite Melodies.
WBBM—Whiteman's orch.
8:00 P. M.
W-G-N—Bob Crosby's orch.
WCFL—Horse and Buggy Days.
WBBM—Star theater.
WIND—Art of Thinking.
WENR—Your Health.
WMAQ—Town Hall.
8:15 P. M.
W-G-N—Russian Concert orchestra.
8:30 P. M.
W-G-N—Tomorrow's Tribune.
WENR—Wings for Martins.
WIND—Amateur hour.
8:37 P. M.
W-G-N—Highlights of Sports.
8:45 P. M.
W-G-N—Dick Jurgens' orch.
9:00 P. M.
W-G-N—Golden Glove Bouts.
WENR—Ransom Sherman.
WMAQ—Kay Kyser.
WBBM—99 Men and Girl.
9:30 P. M.
*W-G-N—The Music Counter.
WCFL—Danceland.
WENR—Sullivan and Franklin.
WBBM—It Can Be Done.
10:00 P. M.
WMAQ—Amos 'n' Andy.
10:15 P. M.
W-G-N—Golden Glove Bouts.
WENR—Bolognini's orch.
WMAQ—Edwin C. Hill.
10:30 P. M.
WMAQ—Lou Breese's orch.
WENR—Henderson's orch.
WBBM—Wayne King's orch.
10:45 P. M.
W-G-N—Bill Carlsen's orch.
11:00 P. M.
*W-G-N—Dick Jurgens' orch.
WENR—Desirable Music.
WBBM—Glen Gray's orch.
WIND—Mark Fisher's orch.
WCFL—Chick Webb's orch.
11:30 P. M.
W-G-N—Tiny Hill's orch.
WMAQ—Lights Out.
WBBM—Henry King's orch.
MIDNIGHT.
*W-G-N—Shep Field's orch.
WIND—Nite Watch.
WENR—Herbie Kay's orch.
WMAQ—Don Pablo's orch.
12:30 A. M.
W-G-N—J. Manzanares' orch.
WMAQ—Molina's orch.
WENR—Mike Riley's orch.
1:00 A. M.
W-G-N—Bob Crosby's orch.

Bad Winter in Santa Fe Easy on Chicagoans

[Continued from page 19, column 5.]

Don Fernando de Taos, which is the American Taos. A bit nearer Santa Fe is Ranchos de Taos, where the Mexicans live, and on beyond the American Taos is San Geronimo de Taos, which is the Indian Pueblo. Across a valley is Taos Junction where the narrow gauge railroad from Santa Fe stops. Railroads are few and far between around Santa Fe, however, for the main road does not go through the picturesque old city, the full name of which is The Royal City of the Holy Faith of St. Francis of Assisi.

Courtlandt Barneses Guests of Her Mother.

When one goes to Santa Fe by train he gets off at Lamy, named for the churchman who inspired Willa Cather's "Death Comes for the Archbishop." It is only a thirty minute motor drive to Santa Fe from Lamy. On the railroad the next stop west from Lamy is Albuquerque, where Mr. and Mrs. Albert S. Simms [Ruth Hanna McCormick] live. Santa Fe and Albuquerque are close enough together so that residents of the two cities think nothing of driving back and forth for luncheon or dinner.

Last week Mr. and Mrs. Courtlandt D. Barnes Jr. [Katrina McCormick] were spending several days in Santa Fe. They had come west from their home in New York for a visit with the Simmses in the Duke City, as the natives call Albuquerque.

When the Jim Clarksons are here next week the Robert A. Cavanaughs will give a dinner party for them on Saturday, March 11. Mr. and Mrs. Murphy will entertain with a buffet supper for their son-in-law and daughter on the 10th or the 12th, depending upon when the Clarksons have to leave for Santa Fe.

Carrys Name Son for His Grandfather.

The infant son born on Feb. 18 at the Highland Park hospital to Mr. and Mrs. James M. Carry [Mary Trigg Waller] has been named for Mrs. Carry's father, the late Trigg Waller. The baby and his mother have returned to their Highland Park home, where little William Champion Carry anxiously has been awaiting his baby brother.

Mr. and Mrs. William A. Turpin [Harriet Leonard] of Winnetka are receiving congratulations on the birth of their first child, a son, Monday night at the Evanston hospital. The baby, whose maternal grandfather is John R. Leonard, has been named Leonard Turpin.

Mr. and Mrs. Richard L. Williams Jr. [Ellen Munster] have a daughter, Carol Munster, born on Sunday at the Evanston hospital. The baby's grandparents are Richard L. Williams of Chicago and Puente, Cal., and Mr. and Mrs. Ernst H. Munster of Winnetka. Mr. Williams Sr. came from California to greet his granddaughter.

Mr. and Mrs. Orville R. Wright of Poughkeepsie, N. Y., announce the engagement of their daughter, Helen Keyes Wright, to Edwin Chandlee White, son of Mr. and Mrs. G. Herbert White of Hartford, Conn., formerly of Chicago.

Skating Club Opens Ice Carnival Tonight.

The Clarence B. Mitchells, the Byron S. Harveys, the Leeds Mitchells, the junior Albert B. Dicks, the Charles S. DeLongs, the John L. Cochrans, the junior Joseph T. Ryersons, and the John R. Winterbothams are some of those who have taken boxes for the Figure Skating club ice carnival to be held tonight, tomorrow, Friday and Saturday nights at the Chicago Arena. The shows will be given at 8:30 o'clock, and some of the boxholders will be taking part in the carnival.

Dr. and Mrs. James Herbert Mitchell will be watching with especial pride, for their daughters, Joan and Sally, are to have the rôles of the princess and prince charming in "Snow White and the Seven Dwarfs." Among the members' children taking part in this spectacle will be Clay Judson Jr., Justin Fishbein, Christopher Holabird, Ellen Ryerson, and Vallee Reynolds. Talented Nancy Meyer will lead the "Dance of the Fire."

Guild of Fine Arts.

Plans for its first annual carnival and artists' ball will be discussed by the Chicago Guild of Fine Arts at a meeting this evening at the former Hamilton club building.

Crochet Hook Is Means of Making Millinery Flowers

X33

BY ELLEN BRUCE.

The current millinery trend toward doll sized hats with crowns of flowers has brought out all the floral varieties known. These artificial flowers and nosegays are worn perched atop a pert little headpiece and are protected by voluminous veiling. A fine wire makes the flowers independent of any particular type of yarn.

The size of the flower may be determined by the thread and crochet hook used. When they are completed a slight stiffening solution may be used, if desired.

For instructions for crocheting the flowers, No. X-33, send 10 cents in stamps or coin to the Needlework Bureau, Chicago Tribune, 220 Fifth avenue, New York City.

Proper Hand Washing Is a Preventive of Blackheads

BY ANTOINETTE DONNELLY.

[Copyright: 1939: By The Chicago Tribune-N. Y. News Syndicate, Inc.]

With National Children's Week throwing a spotlight on the younger generation, considerable interest is being centered in new methods of health education in progressive schools.

We are delighted with the emphasis applied to hand washing that is being instilled into the youngsters. We have done a lot of preaching ourselves about the hand washing method of avoiding that bane of youth, blackheads and pimples. One of the greatest skin specialists in the country claims that there is no preventive of the teen age curse—the blemished skin—like handwashing frequently and often during the day.

Daily we hear the teen age cries, and they are cries of real misery, too, for the youngsters are at their most sensitive age anyway. Add to their troubles a skin speckled with blackheads and pimples, and you have a perfectly miserable youngster. A skin specialist explained that the soiled hand carried across a face whose oil glands are unusually active, adds just the dirt and soil to create a blackhead. Let it remain long enough, and it festers and you have the real grief—a pimply skin.

We would go further in the educational plan and have the youngsters wash their faces oftener than they do. It won't damage their skins. On the contrary, if they are taught to wash the face thoroughly and rinse off the soap in warm water, then plunge the face in cold water, they will have skins they'll love and against which no aside whisperings will be directed.

In many nursery schools, training in hand washing is approached through the use of rimes which the children know and love. The teacher soaps and rinses the chubby fingers of one of the pupils while she tells the class that "this little piggie" wants to be clean. The children then are told to clean their own little piggies because all nice little piggies enjoy being clean.

In some schools the hand washing game is the first item on the morning's program. The routine takes place before and after lunch and soon the youngsters become the severest critics of the child with dirty hands.

LENT Day by Day

LOOP SERVICES.
[At 12 o'clock unless otherwise indicated.]

Chicago Temple, 77 West Washington street, the Rev. J. J. Hitchens of Berry Memorial Methodist church.
Grand Opera house, the Rev. Harry A. Ironside, Moody Memorial church.
Harris theater, the Rev. Oliver Hart, Washington, D. C.
Erlanger theater, the Rev. Clifford A. Nelson.

CATHOLIC MASSES.
[At 12:10 o'clock.]

Holy Name cathedral, 730 North State street.
St. Patrick's church, Adams and Des Plaines streets.
St. Peter's church, 816 South Clark street.
St. Mary's church, 911 South Wabash avenue.
Assumption church, 325 West Illinois street.

EPISCOPAL EUCHARIST.

Cathedral Shelter, Washington boulevard and Peoria street.

BY THE REV. JOHN EVANS.

"Men may make wrecks of their lives and nations, but they cannot finally frustrate the will of God."

This summarizes the sermon of the Rev. Dr. Oliver J. Hart of Washington, D. C., as he spoke at noonday services yesterday at the Harris theater.

"It has always been difficult for us to keep in mind at the same time the two sides of the same truth," said Dr. Hart. "Before the world war we were inclined to place emphasis on our part. Today, with the pessimism and bewilderment settling down on us, the tendency is for the pendulum to swing to the other extreme—to God's part! God's part is emphasized and man's part is deprecated. This mood of disillusionment as to what mankind can do is in vivid contrast to the comfortable urbanity of the prewar days.

"We must hold fast to both sides of the truth—what we can do and what God demands."

GOLD COAST ROOM
WAYNE KING and his orchestra
WITH A SOPHISTICATED FLOOR PRESENTATION
ARTHUR MURRAY HOUR featuring Arthur Murray Dancers
Minimum. Weekdays and Sunday $2.00. Saturdays $3.50; Sunday Afternoon Tea Dancing $1.50. No Cover Charge at any time.
The Drake

BOAT & SPORTS SHOW
OPEN 1 PM TO 11 PM
ADMISSION 40 CENTS
NAVY PIER
CHICAGO'S DAZZLING ANNUAL "Out of Doors" SPORTS DISPLAY
Feb. 26th to March 5 incl.

THE UNIVERSITY OF CHICAGO UNIVERSITY COLLEGE
ANNOUNCES 2 PUBLIC LECTURES BY
DR. EDUARD BENEŠ
MAR. 1—The Crisis in Europe and Modern Democracy
MAR. 8—Conquences of the World War for the Democratization of Europe
AUDITORIUM THEATER, 8 P. M.
Tickets on Sale at Auditorium Box Office
50c and $1 (unreserved); Box Seats, $1.50 (reserved)

Museum Lecture to Trace Development of Animals

Nature's march from the lowest original one-celled forms of life will be traced Sunday in the lecture by Paul C. Dallwig at the Field museum. The talk will be illustrated with actual fossil specimens and lifelike restorations of the various strange invertebrates, fishes, reptiles, birds, and mammals which preceded the appearance of man on the earth. Spring visiting hours of from 9 to 5 o'clock will go into effect today at the museum.

Institute Will Hold Four Chest Clinics This Week

The Tuberculosis Institute of Chicago and Cook County will conduct free tuberculosis chest clinics at four health centers this week. The clinics will be held at 1523 Halsted street, Chicago Heights, today from 10 to 3 o'clock; Calumet Administration building, Calumet City, tomorrow from 10 to 3 o'clock; La Grange public library, La Grange, Friday from 10 o'clock until noon, and Brookfield Health center, 3827 Prairie avenue, Friday from 1 to 4 o'clock. Dr. Julius B. Novak, medical director of the institute, will be in charge. The examinations will include lungs and heart and complete physical examinations when needed.

Medical Auxiliary.

The woman's auxiliary to the Chicago Medical society will hold a tea and bridge party at 1 o'clock today at the Medical and Dental Arts building.

THROUGH THE LOOKING GLASS

If you want wonderful protection for your delicate complexion against wind and cold by all means look into the matter of a "ski cream." It's not a new preparation; it was launched a couple of years ago when all the whoop-de-do about Sun Valley made skiing a fashionable winter sport But in the intervening years it's become more and more popular not only with the skiers but with those whose idea of winter sports is to be on the inside looking out.

Thin skinned women who are anything but athletic are finding it an ideal powder base the year round. It's a runny sort of cream, of very light texture. The skin seems to lap it up and it forms a lasting powder base. It doesn't do what so many creamy bases do; it won't ooze back after a bit, to make your makeup look like a relief map, all mottled with patches where the powder coat has broken down.

This is a grand feature of it, but just as important is its ability to serve you well as a protection against all the factors that contribute to further parching of an already dry skin. The hardy souls among our acquaintance who are mad about ice skating and skiing tell us that the chapping and the excessive dryness they usually suffer in winter are unknown to them since they found this base. The sissies who won't brave the cold but do their complexions just as much damage by sticking close to the radiator in dry hot rooms report that the ski cream does good tricks for them, too. It serves to keep the skin lubricated, without making it look oily. And when you make up over it your skin looks pearly and soft.

Good foundations are hard to find. We feel most emphatically that the makers of this one have an exceptionally satisfactory product.

ELEANOR NANGLE.

[For information about this cream telephone Eleanor Nangle, Superior 0100.]

EDUCATIONAL.

ITALIAN
FRENCH SPANISH GERMAN SWEDISH
Enroll Now for March Classes
Private or Class. Day or Evening. Free Trial Lesson.
BERLITZ SCHOOL OF LANGUAGES
30 N. Michigan Ave. at Wash'n. Fra. 4341

VAPOO
MAKES UPHOLSTERY CLEANING AS EASY AS DUSTING!
Sold by leading dept., drug, hardware stores. 60¢ up

TONIGHT!
RADIO'S NEWEST MUSICAL IDEA
RAYMOND PAIGE, 99 MEN AND A GIRL
Every Wednesday Evening
9:00 WBBM
COLUMBIA NETWORK
The U. S. ROYAL DeLuxe TIRE PROGRAM

AMUSEMENTS.

CIVIC OPERA HOUSE Next SUNDAY at 8:15
Triple Idol of—Concert—Opera—Movies
JAN KIEPURA
Only Chicago Appearance
CIVIC THEATRE SAT., Mar. 11, 3:30 P. M.
HUMPHREY-WEIDMAN and DANCE GROUP
Tickets 83c to $2.20 at Harry Zelzer, 20 N. Wacker; Lyon & Healy and Marshall Field & Co.

ORCHESTRA HALL TONIGHT & FRIDAY, SAT. MAT. at 2:30
BURTON HOLMES
PRESENTS—IN PERSON
With Color and Motion Pictures
NORWAY
From OSLO to the MIDNIGHT SUN
Tickets: $1.10-85c-40c, Including Tax

AUDITORIUM 5 TIMES ONLY 5
Eves. MARCH 3, 4, 5—Mats. 4 and 5
BALLET RUSSE de Monte Carlo
Eves. 55c to $3.30. MATS. 55c to $2.75
SEATS NOW SELLING

BLACKSTONE Nigthly (Exc. Mon. & Tues.) HARrison 6609
OPENS TONITE—8:30 P. M.
FEDERAL BALLET
directed and danced by
RUTH PAGE & BENTLEY STONE
Federal Theatre—w.p.a. Production

AMUSEMENTS.

HARRIS EVERY NIGHT INCL. SUNDAY Eves., 8:30 Mats., 2:30
Popular Matinee Today
$1 and $1.50
KISS THE BOYS GOODBYE YELL-RAISING LAUGH HIT!
by CLARE BOOTHE, author of "The Women"
DIRECTED BY ANTOINETTE PERRY
Every Night: $1, $1.50, $2, $2.50 (plus tax)

Beg. Tuesday Eve., Mar. 7 SEATS NOW
Dennis KING Vera ZORINA
Vivienne SEGAL Walter SLEZAK
In Rodgers & Hart's Greatest Musical Hit
I Married An Angel
with Audrey CHRISTIE—Chas. WALTERS
ORIGINAL CAST AND PRODUCTION
GRAND OPERA HOUSE 3 Mats. First Week
Eves. (exc. Mon.), $1 to $3; Mat. Sat., $1 to $2.50
Mats. Wed. & Thurs. (Mar. 9), $1 to $2 (plus tax)

ERLANGER EVENINGS 8:30 MATS. 2:30
127 N. Clk. Sta. 2459
Matinee Today—Best Seats $1.00
George Abbott's Funniest Comedy
WHAT A LIFE By Clifford Goldsmith
BEST ORCH. SEATS NIGHTLY $1.50
Eves., $1.50-50c. Mats., $1.00-50c, Plus Tax

BERTHA OTT ANNOUNCES
STUDEBAKER THEATRE SUNDAY at 3:30
PIANO RECITAL
RUDOLPH GANZ
Seats 55c, $1.10, $1.65, $2.20, tax inc., now.

Advertise in the Tribune

NEW GYRO CHURN PROCESS makes Crisco creamier—better than ever for grand fried foods!

DEEP SEA DREAMS
3 medium-sized potatoes 1 beaten egg ¼ cup milk
1 cup dried codfish Crisco for deep-frying
Pare and cube potatoes. Add codfish. Cover with water. Bring to boil. Drain. Add fresh water. Cook until tender. Drain and mash. Add egg and milk. Drop by tablespoons into deep hot Crisco heated to 375° F. (Crisco is right heat when it browns a cube of bread in 40 seconds.) Fry until brown. (New Crisco makes fried foods taste better than ever.) Drain on absorbent paper. Serve with Egg Sauce. Don't waste your deep-frying Crisco. Strain it clear and use it for frying again and again.
EGG SAUCE: Blend 2 tablespoons Crisco with 2 tablespoons flour. Stir in 1 cup hot milk. Cook slowly until thick. Stir to keep smooth. Before serving, add 2 chopped hard-cooked eggs and seasonings to taste. All Measurements Level.
TRADEMARK REG. U. S. PAT. OFF. • MADE BY PROCTER & GAMBLE

Watch the family pile into the crispy, delicate fried foods you get with the new Crisco! Crisco now makes fried foods taste better than ever before, thanks to the new Gyro-Churn Process. You'll love the way new Crisco brings out the flavor of your good home ingredients. And Crisco is creamier—easier than ever to use.

All-vegetable Crisco is digestible... you can heat it 65° higher than many old-fashioned fats without disagreeable smoke and smell. So with Crisco it is easy to form quick golden crusts that keep grease from soaking in. Foods fried correctly in Crisco are as digestible as if baked!

Fashions on Parade Today
In the Tearooms, Eighth Floor
12:15 to 1 and 1:15 to 2

Fourth Floor Spring Releases

SOUTACHE BRAID

on Juilliard woolen suits

$25

Soutache braid, a dressmaker detail lauded to the skies in current Paris Couture showings, appears effectively here on these suits of Juilliard woolen. Both styles conform to the Spring ruling of jackets trim and skirts flaring. The suit left, with coin dot soutache; right, with tree leaf soutache. Navy or black. Sizes 12 to 18.

MODERATE PRICE SUITS, FOURTH FLOOR.

NEW JACKET FINESSE

in two spirited variations

$17.95

If you're a white on dark enthusiast, the style at left has brave white revers of pique with a spruce clump of cherries. Navy or black rayon sheer. Casual with an air of finesse is the theme of the print dress. With soft blouse-jacket and incredible skirt fullness. Rayon and silk. Navy, black, or luggage. Both styles, sizes 12 to 20.

MISSES' MODERATE PRICE DRESSES, FOURTH FLOOR.

1939 HAPPY COUPLE

ensemble success for women

$12.95

A lined rayon sheer coat swings free and easy over a slender dress. Cartridge tucks spring from the front fullness on the dress and appear again on the coat. Navy, black, lake blue. Also navy coat with copen or white monotone print dress. Black with black. Sizes 16½ to 24½, 36 to 44.

WOMEN'S MODERATE PRICE DRESSES, FOURTH FLOOR.

EMBROIDERY DRAMATICS

on boxy coats for spring

$29.95

Cut with the imaginative freedom of the really distinctive new Spring coats. Ingeniously detailed with soutache braid or trapunto embroidery for yoke and shoulder dramatics. With generous boxy flare and nice collarless necklines. Navy or black. Lightweight woolen. Sizes 12 to 20.

MISSES' MODERATE PRICE COATS, FOURTH FLOOR.

DRESSMAKER SOFTNESS

in casual sports dresses

$10.95

Feminine softness creeps out even in sports clothes this Spring. As witness the flower strewn print, with V neckline and gracious skirt fullness. Black with topaz, royal or fuchsia rayon crepe. 12 to 20. Candy stripes appear and disappear on the rayon jersey dress to give you a slender lean-hipped look. Lime, navy, turquoise, shocking pink. 14 to 20. 38 to 40 in lime or navy.

SPORTS SHOP, FOURTH FLOOR.

CARSON PIRIE SCOTT & Co

Hail American Accessory Colors!

Navy *Cherry* *Toast*

Carson's salute to the colors! Cherry, Toast, Navy! You'll cheer them, you'll hail them, you'll parade them in exciting new spring accessories. Cherry, the same deep red color you see in the luscious ripened fruit, now casts its reflection on fashion. Toast, America's breakfast favorite, also lends its color . . . shades ranging from light gold to warm tan, according to taste. And then we snatch Navy off the very backs of Uncle Sam's Annapolis cadets. Cherry, Toast, Navy . . . we salute them all. They are colors that make friendly alliances with your new spring ensembles. See them on Carson's First Floor.

NAVY WITH GRAY, BEIGE, FUCHSIA

CHERRY WITH NAVY, BLACK, GRAY

TOAST WITH BLACK, NAVY, GRAY

Ascot scarf to punctuate your new Spring tailleur $1.25
Grenweave chiffon silk hosiery in new Spring shades—
Grenat blends with Cherry; Topaz keys with Toast,
Tangee goes with Navy, priced at . . . . $1.15 and $1.35 pr.
Veiling, Paris stresses its importance . . . . . . 50c and 75c yd.
Jewelry inspired by the sea . . . . . Necklace, $2; Bracelet, $1
4-button classic slip-ons in washable glace leather . . . $2.95
Gay print handkerchiefs for your spring suit pocket 50c
Large shoulder strap handbags, $5; small top handle style, $3
I. Miller's perfect fitting lastex pump with open heel. $13.75

ACCESSORIES, FIRST FLOOR—SHOES, THIRD FLOOR.

CARSON PIRIE SCOTT & Co

Chicago Daily Tribune
THE WORLD'S GREATEST NEWSPAPER
WEDNESDAY, MARCH 1, 1939.

SELLS BEAU Y EQUIPMENT

BEAUTY EQUIPMENT—DRESSING TABLE; permanent machine, barber chair; private; sacrifice. Austin 1831.

J. Kominsky, 129 N. Central-av., sold the equipment to prospects who answered this Tribune want ad. If it can be sold, a Tribune want ad will sell it. Call

SUPerior 0100—Want Ad-Viser

CLEAR WAY TONIGHT FOR GOLDEN GLOVE FINAL

BRUINS NEAR TITLE; WHIP CANADIENS, 6-2

Defeat Is Montreal's First in Five Games.

Hocky Standings

NATIONAL LEAGUE.

	W.	L.	T.	Pts.	G.	OG.
Boston	30	10	2	62	124	58
N. Y. Rangers	23	11	5	51	113	76
N.Y. Americans	16	16	10	42	97	117
Toronto	16	18	8	40	46	92
Detroit	13	21	6	32	85	107
Montreal	11	22	8	30	94	130
CHICAGO	11	22	7	29	76	105

LAST NIGHT'S RESULTS.
Boston, 6; Montreal, 2.
Toronto, 1; N. Y. Americans, 1.

Boston, Mass., Feb. 28.—(AP)—The Boston Bruins tonight advanced another step toward clinching the National Hocky league championship by overwhelming the Montreal Canadiens, 6 to 2, before 13,000 in the Boston Garden. The setback was the first the Canadiens, now in sixth place, have suffered since they entertained the Bruins in Montreal five games ago.

While gaining their 30th triumph, six Boston players scored and five others were credited with assists. Dit Clapper opened the scoring in the first period and Gordon Pettinger, Jack Crawford and Mel Hill countered during the second period. The Bruins pulled into a 5 to 0 lead when Milt Schmidt opened the third period by beating Goalie Claude Bourque, and, until 7:12 of that period, Frankie Brimsek appeared assured of his 10th shutout of the season. He was cheated out of that, however, by Dess Smith, who took a forward pass that Paul Haynes knocked through the Boston defense and drove it home.

The lineup:

BOSTON [6].		MONTREAL [2].
Brimsek	G.	Bourque
Portland	L. D.	Buswell
Shore	R. D.	Wentworth
Schmidt	C	Haynes
Dumart	L. W.	Blake
Bauer	R. W.	Gagnon

SPARES.

Boston: Pettinger, Hill, Conacher, Clapper, Crawford, Hollett, Getliffe, Weiland, and Cowley.

Montreal: Mondou, Summerhill, Trudel, Smith, Drouin, Lorrain, and Siebert.

FIRST PERIOD.

Scoring—Clapper [Cowley, Conacher], 11:56. Penalty—Haynes.

SECOND PERIOD.

Scoring—Pettinger [Hollett], 8:10; Crawford [Dumart], 12:16; Hill [Clapper-Cowley], 13:15. Penalties—Clapper, Smith.

THIRD PERIOD.

Scoring—Schmidt [Dumart, Shore], 2:51; [illegible]h [Haynes], 7:12; Cowley [Hill, Portland], 18:12; Blake [Siebert, Haynes], 19:12. Penalty—Summerhill.

Referee—Clarence Campbell. Linesman—Bill Cleary.

AMERICANS, 1; TORONTO, 1

New York, Feb. 28.—(AP)—The New York Americans and the Toronto Maple Leafs played a 1-1 overtime tie in Madison Square Garden tonight. The first two periods and thirteen minutes of the third went scoreless before Lorne Carr put the Americans ahead with a long shot on passes from Dave Schriner and Hooley Smith. Less than a minute and a half later the Leafs tied it up, Gus Marker driving in Red Horner's pass from the right wing. Doc Romnes also figured in the play.

The lineup:

AMERICANS [1].		TORONTO [1].
Robertson	G	Broda
Jerwa	R. D.	Hamilton
H. Smith	L. D.	McDonald
A. Jackson	C	Chamberlain
Goldsworthy	R. W.	Kelly
Sorrell	L. W.	Parsons

SPARES.

Americans—Field, Gallagher, Stewart, Chapman, Anderson, Carr, Wiseman, Schriner, Jenkins.

Toronto—Horner, Fowler, Davidson, Romnes, Apps, Drillon, Metz, Kampman, Marker, Boll.

FIRST PERIOD.

Scoring—None. Penalties—Horner, Field, Marker.

SECOND PERIOD.

Scoring—None. Penalties—Gallagher, Chamberlain.

THIRD PERIOD.

Scoring — Carr [Schriner-Smith], 13:48; marker [Horner-Romnes], 15:12. Penalty—Horner.

OVERTIME PERIOD.

Scoring—None. Penalties—None.

Referee—Mickey Ion. Linesman—Norman Shap.

HAWKS FACE RANGERS

The Blackhawks will go east this afternoon to play the New York Rangers in their last National Hocky league appearance of the season on New York ice tomorrow night. The trip also calls for an appearance in Toronto Saturday. Sunday night the Hawks will be back to play the Montreal Canadiens.

Miss Berg Medalist in Florida East Coast Golf

St. Augustine, Fla., Feb. 28.—[Special.]—Patty Berg of Minneapolis won the medal in the qualifying round of the annual Florida East Coast Women's golf tourney today, with 35—40—75, three under par.

Fight Decisions

At New York—Norment Quarles beat Lew Feldman [8]; Pete Galiano and Tony Martellano drew [8]; Al Roth and Jimmy Vaughan drew [8].
At New Bedford, Mass.—George Henry beat Tommy Bland [10].

THE GUMPS—A Deaf Ear

CUBS' PARTY NO. 2 LEAVES TONIGHT FOR WEST COAST

Group of Six to Be Joined by Two More En Route.

The second section of the Chicago Cubs will leave for Catalina Island tonight. In the group leaving at 10:15 o'clock over the Santa Fe will be Phil Cavarretta, Jim [Rip] Collins, Woody English, Billy Herman, Leonard Merullo and Ed Zydowski. Jim Gleeson, rookie outfielder from Newark, will come aboard in Kansas City and Carl Reynolds will join up when the train reaches Del Rio, Tex. The party will reach Los Angeles Saturday.

Merullo, whose name does not appear on the Cubs' roster, was a star second baseman for Villanova university, but it is hardly thought he will cause Herman any concern, at least for the present. Zydowski is a Chicago boy who starred as an infielder at Washington State.

Two Chicago fans, Dan Cahill and Dave Peterson, will make the trip.

Over on the south side J. Louis Comiskey, owner of the White Sox, professed to be unworried at Shortstop Luke Appling's stubborn resistance to a sizable cut in his 1939 wage.

"Luke has until March 3 to sign," said Comiskey. "I imagine he will go direct to Pasadena from Atlanta, his home, and do his arguing, if any, out there."

DEAN GETS STOP ORDER

BY EDWARD BURNS.
[Chicago Tribune Press Service.]

Avalon, Cal., Feb. 28.—Owner P. K. Wrigley of the Cubs, who has $185,000 plus tied up in the arm of one Dizzy Dean, yesterday took a hand in molding the spring flair of Diz as a problem child. It was by remote control, for Mr. Wrigley is in Chicago, but his personal representative, Charles F. Drake, came upon Dean pitching full blast at the full pitching distance this morning and forthwith broke up the display in the name of the Cub owner, following specific instructions from the Chicago throne room.

The Wrigley-Drake ukase was not interpreted as kibitzing on Manager Gabby Hartnett. Gabby has been doing so much to suppress Diz, but after all, the skipper has many other duties. Dean's outbreak today came, with Bob Garbark catching, before all the lads had assembled. Hartnett was lining up the program for the day on another part of the field.

Dizzy Will Have to Wait.

On advice of specialists Wrigley ordered that Dean was to do no practice pitching for the first three weeks in camp, a matter of toughening tender tissue that is filling in the tear in the tricept muscle, source of all Dean grief. Dean, optimistic because of the promise he will be as sound as ever as soon as warm weather comes, started tossing the second day of practice and yesterday wound up in regular pitching style, though Garbark was only forty paces away to do the catching.

There have been no ill effects from any of Dean's exploits, a fact which has made him all the harder to handle. His whole attitude is one of eagerness to get in shape to resume his great career and hence discipline has been more difficult than if the big fellow were belligerent.

So This Is California.

Today's clamping down was made more emphatic by the fact that a gust of cold weather hit the training camp this morning. Specialists had told Wrigley, and others, that even after three weeks Dean should not throw, except on warm days, and after he had warmed up thoroughly by means other than throwing. Dizzy was well bundled up when he put on his sneak performance, but he did his throwing before indulging in any other exercise.

After halting Dean in the name of the big boss, Drake had a long talk with Manager Hartnett. Though admittedly on the subject of curbing Dean, the details of that chat were not made known. There was the intimation, however, that Drake was acting on renewed instructions following the Dean pitching display yesterday.

The Cameraman Covers the Battle Front

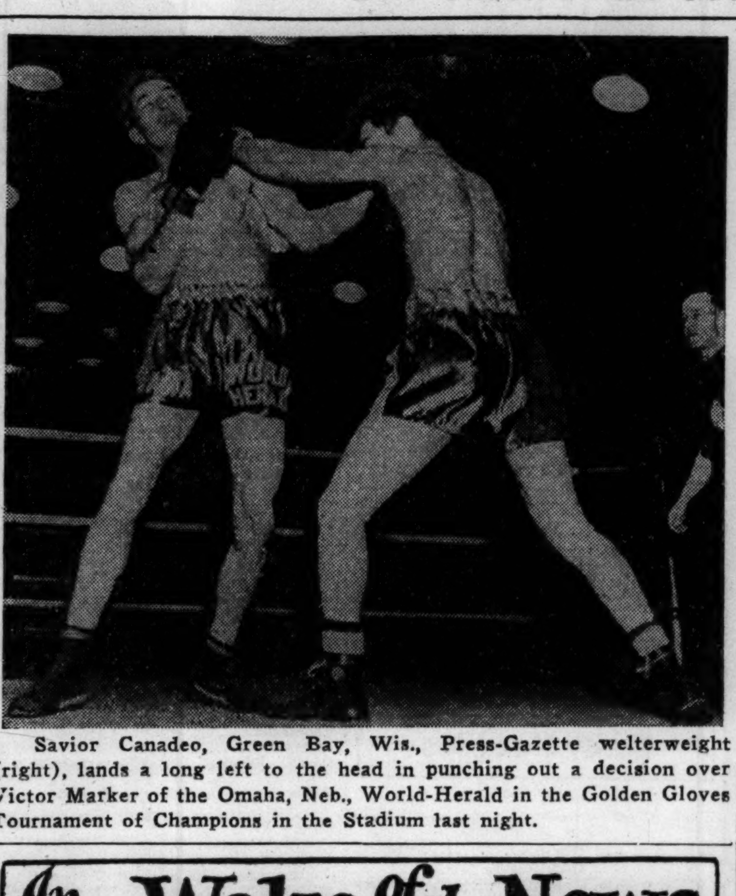

Savior Canadeo, Green Bay, Wis., Press-Gazette welterweight (right), lands a long left to the head in punching out a decision over Victor Marker of the Omaha, Neb., World-Herald in the Golden Gloves Tournament of Champions in the Stadium last night.

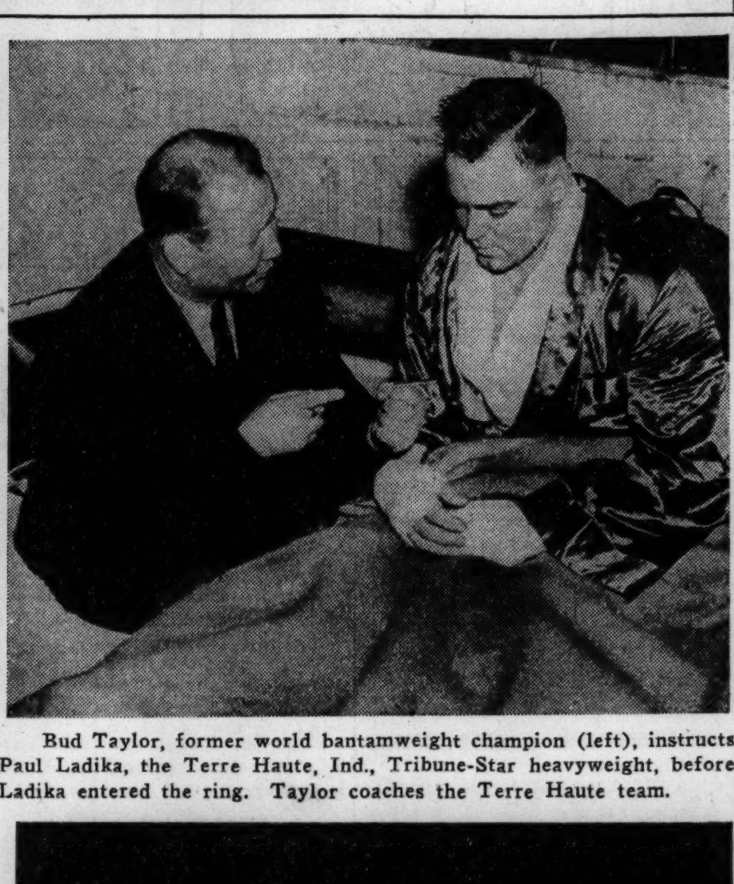

Bud Taylor, former world bantamweight champion (left), instructs Paul Ladika, the Terre Haute, Ind., Tribune-Star heavyweight, before Ladika entered the ring. Taylor coaches the Terre Haute team.

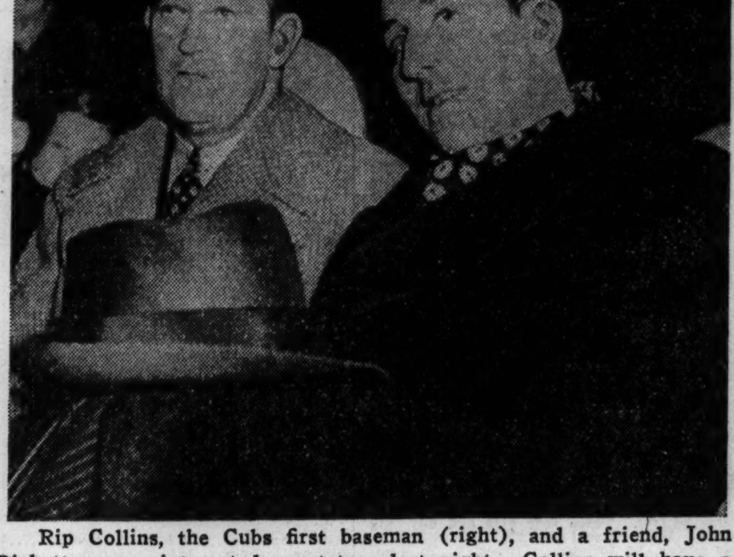

Rip Collins, the Cubs first baseman (right), and a friend, John Ricketts, were interested spectators last night. Collins will have a fight of his own at Catalina where Phil Cavarretta will try to win the first base assignment. [TRIBUNE Photos.]

In the Wake of the News

URBAN MacDONALD, who plunged off the track and into a box in old Madison Square Garden in 1908 and died in the hospital next day, is the only professional six-day bicycle rider ever to meet with a fatal accident in a race. . . . An expert with the pen has cost the Santa Anita track thousands of dollars during the current meeting. He collects losing pari-mutuel tickets, alters them with a few strokes of the pen, and then cashes in. . . . Mrs. George Zaharias, nee Babe Didrikson, is one of the ten longest drivers in golf. . . . All four members of the National Football league's all-star back field in 1931 now are employed as coaches. Dutch Clark, the quarter back, is at Cleveland; Red Grange and Johnny Blood, the half backs, are with the Bears and Pirates, respectively, and Ernie Nevers, the full back, is new boss of the Cardinals. . . . The National Cycling association and the Amateur Athletic union will end their long feud for control of amateur cycling in the United States soon and coöperate in giving America the best representation possible in the 1940 Olympics. . . . Every member of the Purdue basketball squad is a native Hoosier. The average distance of the homes of the seventeen members from the campus in Lafayette is less than eighty-five miles. . . . Coach Bob Zuppke will address the annual athletic dinner at Riverside-Brookfield High school March. 24. He will be accompanied by George Bernhardt and Don Elting, Illinois sophomores who were graduated from Riverside. . . .

Eleven of the sixteen major letter winners reporting to Coach Biff Jones for spring football practice at Nebraska are juniors. . . . Several of the football giants have landed jobs at the New York World's fair. . . . Capt. Jean St. Maurice, fencing coach at Marquette university, formerly doubled in motion picture dueling scenes for Ronald Colman, Ramon Navarro, and Warner Baxter. . . . Manager Leo Durocher of the Dodgers won a $662 pot in a bingo game in Hot Springs the other night. . . . White Sox and Cub officials have informed Ed Barrow of the Yankees that neither Chicago club profited to any noticeable extent from the World's Fair of 1933-'34, but Barrow thinks it will be different in New York with the Yankees as the attraction for the visiting firemen. . . .

A Woman Hater Reports.

When a gal starts calling you by your first name she's probably out to get your last. —Tootsie.

* *

What's in a Name?

Clara Evangelist owns a tavern in Seymour, Conn. —Don White.

Pullman Carr is employed by the North Shore railroad. —Bill Fisher.

Mr. and Mrs. Bloompot are florists in Pekin, Ill. —Pekin-ese.

Profs. Sharp and Fox of the University of Wisconsin are co-authors of a book entitled "Business Ethics." —Mosby of Old Madison.

* *

Can't You Paint 'Em?

If you've been wondering why my contribs haven't been so numerous lately, it's just that Easter is barely six weeks off and I'm out shopping for a new fur coat for the parade. Am having a bit of trouble completing my ensemble, too, as they don't seem to be showing galoshes in the new spring tints. —Virginny.

* *

Isn't It, Though?

Isn't it wonderful how those filling station people know exactly where to set up a pump and get gas? —Tommy T.

* *

That Will Be All of That.

As one doughnut dunker said to his friend: "You're a better man than I am, dunk it in." —Paul Larmer.

* *

Nothing Like Being on Time.

The following from the columns of the Spring Valley Gazette will give you some idea of the way we keep our social appointments down here: "Mr. and Mrs. J. E. B.—— and Mrs. C. G.—— were Sunday dinner guests Saturday morning." —Joe Shook.

Shelter for Dreams.

This room was just a thing of papered walls
Before you came,
Transforming every nook, until there shone
A sacred flame,
Reminding me of altars, lit for prayer
With candlelight;
Because for just an hour your cheering smile
Had paused in flight.
And so this room of papered walls, my dear,
Is now a shrine
Which shelters all the dreams you brought to life
In clear design.
—Hilda Butler Farr.

* *

While the Moon Shines?

The grass widows in our town surely do make a lot of hey, hey. —Jeanettix in Toronto.

* *

The Wake Depends Upon Its Friends.

* *

It Must Be Quite a Treat.

Speaking of attaining the apogee of happiness, I've found a girl who doesn't expect to be kissed when I say good-night. —Joseph Charles Salak.

* *

Revised Quotations.

One is never too old to yern.
All's well that ends swell.
Weed 'em and reap.
—George Hagstrom.

* *

Remember 'Way Back When:

We gals used a chamois skin instead of a powder puff? —Dorothea Eastman.

[Continued on page 25, column 1.]

College Basketball

YESTERDAY'S RESULTS.

Monmouth, 40; Illinois college, 36.
Elmhurst, 61; Aurora, 35.
Carroll, 43; Ripon, 38.
La Crosse, 41; River Falls, 29.
Long Island, 65; John Marshall, 25.
Ball State, 38; Indiana State, 31.
Carleton, 42; Coe, 25.
Culver-Stockton, 29; Parsons, 20.
Iowa Central, 43; Iowa Wesleyan, 31.
Kalamazoo, 59; Olivet, 41.
Mount St. Mary's, 39; Western Maryland, 34.
N. C. A. G. U., 40; Anderson, 35.
Slippery Rock, 46; Westminster, 43.
Geneva, 66; Allegheny, 45.
Thiel, 69; Grove City, 35.
Midland, 47; Doane, 41.
Glenville, 62; Bethany, 41.
Alderson-Broaddus, 51; Davis and Elkins, 34.
Cape Girardeau, 39; Missouri Mines, 21.
Rochester, 47; Hobart, 43.
Catholic U., 38; Seton Hall, 26.
Tulsa, 43; Washington U., 25.
Hamline, 31; St. Olaf, 25.
Principia, 40; Shurtleff, 31.
Charleston Teachers, 47; Chicago Teachers, 37.

VOIGTS NAMED HONORARY N. U. BASKET CAPTAIN

Bob Voigts, senior guard on Northwestern university's basketball team, was elected honorary captain for the 1939 season yesterday. The Wildcats waived the election of a captain at the start of the year.

Voigts, who starred in football and basketball at Northwestern, has turned in the best basketball performance of his career this year. His brilliant defensive work and timely basket shooting have made him one of the most valuable players on the team.

SABIN, TIDBALL REACH NATIONAL NET SEMI-FINAL

New York, Feb. 28.—(AP)—Wayne Sabin of Portland, Ore., the favorite, and Jack Tidball of Los Angeles, a novice on board courts, moved into adjoining brackets in the semifinal round of the men's national indoor singles tennis tournament today. Sabin, No. 1 seeded entry, won 6-4, 9-7, 6-4, over Gus Ganzenmuller of New York. Tidball had to battle nearly three hours to eliminate Sidney Wood, No. 3 in the seeded list, 2-6, 6-8, 6-4, 7-5, 7-5.

Wood's defeat left only two seeded players in the running, Sabin and Frank Bowden, No. 4. The veteran New Yorker, runnerup for this title the last two years, will meet Morris Adelsberg of Brooklyn tomorrow while John Shostrom of Chicago plays Chauncey D. Steele Jr. of New York.

Shostrom and Sabin, second in the draw, were the first team to reach the doubles semifinals with a 7-5, 6-2 victory over George Preston and James Polstein, New York.

The first round of women's doubles saw the elimination of the second seeded team, Pauline Betz and Mildred Stevens of San Diego, Cal., who lost, 5-7, 6-3, 6-3, to Jean Wright of Bridgewater, N. Y., and Josephine Sanfilippo, Brooklyn school girl.

Hall, Denton Divide Two Cue Tournament Matches

Allen Hall of Chicago and Tiff Denton of Kansas City divided yesterday's games in the national three cushion billiard tournament played in the Pioneer arcade. In the afternoon, Hall bested Denton, 50 to 47, in sixty-nine innings. Denton won, 50 to 45, in sixty-two innings in the evening.

ONLY ONE GOLDEN GLOVER FAILS TO GET DOCTORS' O.K.

Amateurs Know How to Get in Shape.

There was only one rejection among the 220 welterweights, middleweights, light heavyweights, and heavyweights who reported for physical examinations yesterday in the Tournament of Champions in the Stadium. Charles Dobinic, who had replaced Raymond Kroeger of the Quincy Herald-Whig's light heavyweight, was ruled out because of tonsilitis.

Patsy Urso, 1935 Golden Gloves flyweight champion, seconded the Grand Rapids Press boxers.

Rip Collins enjoyed himself at last night's fights. He will depart tonight for Catalina Island with the second Cub contingent.

The crowd gave Savior Canadeo, Golden Gloves veteran, an ovation when he was introduced for his bout with Victor Marker of Omaha. Canadeo responded by giving Marker a boxing lesson.

Injuries received in first round victories forced four invaders out of the tournament. They are William Duncan, Rockford, Ill., Morning Star light heavyweight, cut eye; Herbert Moore, Lexington, Ky., Herald middleweight, hand injury; Chester Harter, Fort Wayne, Ind., Journal Gazette light heavyweight, cut eye, and Izzy Sorci, Milwaukee Journal, cut eye.

The lightest of the heavyweight color bearers was Dick Sicchio, Wisconsin Rapids Tribune, who tipped the beam at 173 pounds.

Fifteen heavyweights scaled 200 pounds or over. They included Max Klemm, Cedar Rapids Gazette, 203; Tony Novak, Kansas City Star, 215; William Cowan, Rockford Morning Star, 215; Jim Anders, Davenport Times, 219; Bob [Country] Owens, Fort Worth Star-Telegram, 220; Orlan Ott, Sioux City Journal, 216; Al De Werff, Peoria Journal Transcript, 203; H. Williams, Detroit Free Press, 207; Al Cooper, Quincy Herald-Whig, 214; Austin Ojibway, Oklahoma City Oklahoman, 202; Willie Dixon, Savoy, Chicago, 218; John Washington, Dayton News, 216; Russ Bennett, Muncie Star, 209; Theron McClair, Green Bay Press Gazette, 207; Charles Taylor, Fort Smith Southwest Times-Record, 208; Fred Washington, C. Y. O., Chicago, 213; La Rue Morris, Joliet Spectator, 200.

Rocco Valento, Madison A. C. middleweight, just made the required poundage—161. The balance of this field had little difficulty coming in under the maximum weight. Virgil Hill, Evansville Courier; Francis Bell, Bloomington Pantagraph; Andy Eagleton, Fort Worth Star-Telegram, and Wayne Armstrong, Sioux City Journal, each weighed 152 pounds.

Charles Williams, St. Louis Globe Democrat, Bible reading heavyweight, appeared accompanied by the Rev. Arthur Foster, Baptist minister of St. Louis.

BOUTS IN THREE RINGS WILL CUT BIG FIELD TO 32

14,000 See Allen Win from Greene.

Tonight's Program

Event — Twelfth annual Golden Gloves Tournament of Champions.

Place—Chicago Stadium, 1800 West Madison street.

Contestants — One hundred and twenty-eight survivors of 408 champions from forty-seven cities, including Chicago, and sixteen finalists in Chicago Novice tournament.

Boxers—Contestants in all classes report between 12 and 2 p. m. at Stadium to be examined.

Program—Third and quarter-final round matches in all weights; finals in Chicago Novice tournament.

Number of rings—Three.

Time of bouts—First bouts 7 p. m.; last bouts approximately 11:30 p. m.

Tickets—$1.65, $1.10, and 75 cents, reserved on main floor and mezzanine; on sale at 10 a. m. at Gate 2 at Stadium and until 6 p. m. in Tribune Public Service offices, 1 South Dearborn street and in lobby of Tribune Tower.

Balcony seats—5,000 at 40 cents; on sale at Gates 1, 3, and 6, at Stadium, at 6 p. m.

Radio broadcast—W-G-N, 11 p. m.

BY HOWARD BARRY.

The Tournament of Champions will reach its climax tonight when the survivors in all weight divisions renew their struggle to stay in the running for Golden Gloves titles. In three Chicago Stadium rings the unremitting slugging will go on. When the last bout is over only thirty-two boys—four in each weight class—will remain of the 408 who began the rigorous campaign Monday night. These thirty-two will return to the Stadium March 10 for the semifinals and championship fights.

The heavier weight classes took up last night where the lighter boys left off the preceding evening. As the tournament advanced the bouts grew even more spectacular, the big boys showing tremendous power as well as skill and gameness. With six fighters in the rings continuously, the crowd of 14,000 came up cheering again and again.

Allen Beats Greene.

The luck of the draw brought together Chicago's two great light heavyweights, Altus Allen of the Savoy A. C., and Frank Greene of Franklin Park. Again Allen gave a superb exhibition of boxing skill, tempered with good judgment and sharpened with swift accurate punches. He won a clear cut decision at the end of three rounds and will go into tonight's bouts with a tremendous following.

Allen needed all his ability to win last night for Greene is a rugged, hard charging slugger. Allen worked carefully in the first round while he was trying to get the range with his straight left jab. Greene was an elusive target and carried the constant threat of a knockout punch.

Left Takes Its Toll.

As the second round progressed, Allen's short sharp punches began finding their mark. Gradually that methodical left took its toll of Greene's energy. In the closing stages Allen was operating with the effectiveness and assurance that marked his performance in winning the north side title. Like a rapier, his left would shoot out to his foe's face. Then he would drive the right to the jaw. He was clearly the master at the end.

Cleveland's highly regarded light heavyweight, Jimmy Reeves, also lived up to advance notices. Fighting well within his capabilities he piled up points in every round to earn a decision over Sam Stupar of Minneapolis.

Still another strong 175 pounder emerged during last night's bouts. He is Joe Murdock of Detroit. Show-

[Continued on page 25, column 5]

5,000 BALCONY SEATS

will be placed on sale at the Chicago Stadium at 6 o'clock tonight for the

TOURNAMENT OF CHAMPIONS

FIRST COME 40c FIRST SERVED

Choice ringside seats for this biggest of all boxing bargains $1.65

Other Reserved Seats, $1.10 and 75 cents

All reserved seat tickets available in Tribune Public Service offices, 1 South Dearborn street, and in lobby of Tribune Tower, and at Gate No. 2 (Madison street), at the Stadium, beginning at 10 a. m.

WAR ADMIRAL ILL; MAY NOT RACE IN WIDENER CUP

Riddle Star Is Suffering from High Fever.

Miami, Fla., Feb. 28.—[Special.]—War Admiral stands in his Hialeah Park stall here with a fever. If it abates and he can be worked out tomorrow morning he may start in the $50,000 Widener Challenge cup on Saturday. If War Admiral's training move cannot be made tomorrow, he will be out of the big winter special.

News that War Admiral, owned by Samuel D. Riddle, was ailing, spread rapidly among the thousands at the track today and gave rise to many rumors, which caused the track management to issue an official statement.

Give Details of Illness.

"Early this morning War Admiral's temperature went up," the statement said. "It then settled down to 101 3-5 but rose slightly again. However, to contradict the report, War Admiral's temperature never did rise to 103. The horse is not nervously ailing, but the fluctuations of temperature were an indication that War Admiral must bear watching."

Stagehand now is the hottest sort of a favorite for Saturday's mile and a quarter test.

"I know just how Mr. Riddle feels," said Maxwell Howard, owner of Stagehand, "it was fever that forced Stagehand out of the Kentucky Derby last spring. If Stagehand is to beat War Admiral, I want it to occur when the Man O' War colt is at his best."

Riddle Has Little Hope.

Riddle was gloomy about the prospect of his colt starting.

"These fevers usually last three days, which, of course, definitly knocks War Admiral out of the Widener," he said. "If it clears up quickly, it may be another story. It is too bad, just when the public was looking forward to his meeting with Stagehand. I feel we would have won."

3 JOCKIES SEEK TO REPEAT

Los Angeles Cal., Feb. 28.—(AP)—Three of the four past winning jockies in the Santa Anita handicap will be shooting for their second victory in the $100,000 race Saturday afternoon. Judging by past performances of their prospective mounts, Nick Wall, Harry Richards, and Georgie Woolf face long odds.

Richards, who was aboard Rosemont when the Du Pont horse defeated Seabiscuit in 1937, has the best outlook among the trio. He is due to ride Alfred G. Vanderbilt's Heelfly.

Wall, who flew to the coast last year for Earl Sande and brought Stagehand in by a nose over Seabiscuit, will probably take Mrs. Parker Corning's Thanksgiving over the mile and a quarter route. The Corning candidate was none too impressive in his first and only start here.

James to Pilot Whichcee.

Woolf will go with Louis B. Mayer's Main Man unless the Mayer outfit withdraws that horse. It was Woolf, however, who scored an upset when he won with the one time steeplechase horse, Azucar, in the first running of the handicap in 1935. A Main Man victory would be an even bigger upset.

Basil James will be on Maj. Austin C. Taylor's Whichcee, Maurice [Moose] Peters on Jacola, Alfred Robertson on Townsend B. Martin's Cravat, the contender many horsemen pick to win the race; Charley Corbett on A. A. Baroni's Specify, Silvio Coucci on Neil McCarthy's Today, Archie Gray on Gosum for Nelson Howard, and Willie Dennis probably on Fred Turner's Congressman.

BUTLER TO MEET IRISH; SEEKS BEST RECORD IN 6 YEARS

Notre Dame, Ind., Feb. 28.—[Special.]—Notre Dame's basketball team will try to return to the victory column against Butler in Indianapolis tomorrow night. The Irish won, 37 to 35, from Butler here early in January. Since that time Notre Dame apparently has passed its peak, while the Bulldogs have improved. Butler won the Indiana intercollegiate conference title without the loss of a game.

Butler has won seven straight games. The contest will conclude Butler's season. Coach Tiny Hinkle's team is already assured the best season in the last four years and by defeating Notre Dame, Butler can make it the best season in the last six.

OAKLAWN PARK ENTRIES.

FIRST RACE—Purse $600, claiming, 4 year olds and up, Oaklawn course:

Imperial Maryan....108	*Fredrick....108
Hindu Princess....108	*Beau Fast....108
Argie G....108	Ogee....110
Strolling High....113	*Katherine G....106
Pavisand....108	Beau Thor....113
Sue Harpen....108	

SECOND RACE—Purse $600, claiming, 4 year olds and up, Oaklawn course:

*Tuleyrie's Lin....103	Georgia's Heir....113
Patchpocket....116	Russian Eagle....113
Watcherun....113	In Chancery....113
Dixie Dora....108	Viewpoint....113
*Bess Coventry....103	Primer....113
Jimmy W....113	

THIRD RACE—Purse $600, claiming, 4 year olds and up, Oaklawn course:

*Olin J....103	*Keokee....108
*Gin Fritter....103	Leana G....108
*Strolling Miss....103	*My Grandson....108
He Devil....108	*Chilhee....108
Galley Sweep....113	Carbine's Count....113
*Fez....108	

FOURTH RACE—Purse $600, claiming, 4 year olds and up, Oaklawn course:

Reelaway....113	Margaret G....108
Blagden....113	Neil Jay....113
*Gay Bill....108	Virginia Scout....108
Sir Ten....113	*Ramrod....108
*Silver San....108	Carlovinian....113
*Royal Cross....108	

FIFTH RACE—The Oaklawn handicap purse $1,000, 3 year olds and up, 1 mile and 70 yards:

Sortie's Star....112	Allanwood....106
Chalphone....116	Kenty....113
The Queen....105	Prof. Paul....112

SIXTH RACE—Purse $600, claiming, 4 year olds and up, Oaklawn course:

*Hiblaze....104	*Witan....104
Bristle....115	*Surveyor....110
Hiddenite....118	Ona Boy....115
*Bill Donoghue....110	Count Cotton....111
Sister Polly....110	Pomplit....110
Low Cuts....115	Glen Pool....115

SEVENTH RACE—Purse $600, claiming, 3 year olds, Oaklawn course:

*Charmette....106	*Grill....108
Van Scout....113	*Graceland Boy....108
*Adhelmar....103	*Lady Albert G....103
*D'Orla....103	Pack Saddle....113
*Talking Witch....106	*War Grand....103
*Rhimax....113	*Display Me....103

EIGHTH RACE—Purse $600, claiming, 4 year olds and up, 1 1-16 miles:

*Sorcery....108	*Rosy Doon....106
*Our Sammy....108	Tuccia....108
Madcap Yankee....108	Lightin' Bill....116
Colorist....113	Brevard....113

*Apprentice allowance claimed.

A. A. U. BASKETBALL.

Denver, 49; Chicago Le Salles, 46.

SMILIN' JACK—DOWN—DOWN—DOWN

DICK TRACY—Knuckled Cure

HIALEAH PARK FORM CHART

FEBRUARY 28, 1939.
[BY THE ASSOCIATED PRESS.]

FIRST RACE—Purse $800. Maiden two year old colts and geldings. Nursery course. Three furlongs [straightaway.] Start good. Won easily, place driving. Went to post at 1:50. Off at 2:02½. Winner, ch. c., by Pairbypair-Dollar Princess, by Snob II. Owner, Paragon Stable. Trainer, J. Byer. Net value to winner, $600; second, $125; third, $50; fourth, $25. Time, :33 3-5. Weather, clear; track, fast.

Horse—	Wt	PP	St			Str	Fin	Jocky	Eq odds
GREAT ALBERT	120	1	1	...	...	1^{3}	1^{4}	E.Steffen	3.15-1
RED DOCK	120	7	2	...	...	2^{1}	2^{1}	E.Arcaro	1.10-1
WILLIAMSTOWN	120	10	3	...	...	3½	3½	P.Roberts	14.85-1
SHAKER-MAN	120	11	9	...	...	$4^{1½}$	4^{1}	J.Rosen	5.10-1
TONYPANDY	115	2	5	...	...	5^{4}	5^{2}	W.Yarberry	76.25-1
EQUISTAR	120	5	8	...	...	7½	6^{4}	D.Meade	8.55-1
†QUENEMO	115	8	6	...	...	6½	7^{hd}	E.Robart	37.20-1
WISE GLANCE	120	9	7	...	...	8½	8½	R.Donoso	75.00-1
BOY BABY	120	6	11	...	...	9½	9½	L.Balaski	92.40-1
†INSCOLAD	116	4	10	...	...	11	10½	R.Baird	37.20-1
RHYTHM MAKER	120	3	4	...	...	10^{1}	11	T.Luther	157.90-1

†Woolford Farm entry.
Two dollar mutuels paid: Great Albert, $8.30 straight, $3.50 place, $3.10 show; Red Dock, $2.50 place, $2.30 show; Williamstown, $4.00 show.

SECOND RACE—Purse $1,000. Maiden three year old fillies. Six furlongs. Start good. Won easily, place driving. Went to post at 2:30. Off at 2:31½. Winner, ch. f., 3, by Teddy-Mistress Grier, by John P. Grier. Owner, J. E. Widener. Trainer, D. E. Stewart. Net value to winner, $700; second, $150; third, $100; fourth, $50. Time, 1:12 1-5.

Horse—	Wt	PP	St	¼	½	Str	Fin	Jocky	Eq odds
CARLA	113	1	2	2^{3}	2^{5}	$1^{1½}$	1^{4}	W.Yarberry	7.15-1
AZAFRAN	113	3	7	$6^{1½}$	5^{1}	4^{3}	2^{hd}	N.Pariso	15.70-1
LADY VAL	113	6	5	$3^{1½}$	$3^{1½}$	3^{2}	3^{1}	C.Charlton	8.75-1
THE SWARD	118	2	1	1^{2}	1^{2}	$2^{1½}$	$4^{1½}$	E.Steffen	.50-1
PREDESTINED	118	4	6	5^{hd}	6^{8}	6^{8}	5^{8}	D.Meade	10.40-1
SHERRON ANN	118	5	4	4^{1}	4½	5^{1}	6^{4}	P.Roberts	15.60-1
SPANISH BUNT	113	7	3	7	7	7	7	A.Snider	57.30-1

Two dollar mutuels paid: Carla, $16.30 straight, $6.10 place, $5.00 show; Azafran, $10.90 place, $7.10 show; Lady Val, $6.00 show.

THIRD RACE—Purse $1,000. [Claiming prices, $2,250 to $1,750.] Four year olds and up. Seven furlongs [out of chute.] Start good. Won easily, place driving. Went to post at 2:59. Off at 3:01½. Winner, b. or gr. g., 7, by Haste-Stephanie, by Stefan The Great. Owner, H. J. Bundscho. Trainer, same. Net value to winner, $700; second, $150; third, $100; fourth, $50. Time, 1:25 2-5.

Horse—	Wt	PP	St	¼	⅜	Str	Fin	Jocky	Eq odds
GREAT HASTE	115	3	6	5^{hd}	2^{hd}	1^{2}	1^{2}	W.Yarberry	.95-1
CROWNING GLORY	108	1	4	2½	1^{hd}	2^{2}	$2^{1½}$	J.Ashcroft	4.15-1
CHIMNEY TOP	113	8	2	3^{1}	3^{2}	3½	3^{hd}	E.Arcaro	14.30-1
FURFIBER	115	4	5	6^{5}	6^{5}	4^{3}	4^{5}	D.Meade	7.40-1
ANGLO SAXON	110	7	1	4^{2}	5^{8}	5^{4}	5^{4}	C.Charlton	9.20-1
MIXWELL	108	2	7	7^{4}	7^{3}	6½	6½	E.Robart	28.10-1
BECKY BATES	108	6	8	8	8	7^{1}	7^{1}	J.Wagner	13.35-1
RODWYN	111	5	3	1^{hd}	$4^{1½}$	8	8	J.Renick	34.05-1

Two dollar mutuels paid: Great Haste, $3.90 straight, $2.80 place, $2.40 show; Crowning Glory, $3.10 place, $2.80 show; Chimney Top, $4.30 show.

FOURTH RACE—Purse $1,000. [Claiming prices, $2,250 to $1,750.] Four year olds and up. Seven furlongs [out of chute.] Start bad. Won easily, place driving. Went to post at 3:30. Off at 3:31½. Winner, b. h., 10, by Ladkin-Minefield, by Rock Sand. Owner, Medway Stable. Trainer, G. Alexandra. Net value to winner, $700; second, $150; third, $100; fourth, $50. Time, 1:25 2-5.

Horse—	Wt	PP	St	¼	⅜	Str	Fin	Jocky	Eq odds
LADFIELD	113	10	1	$2^{1½}$	$2^{1½}$	$1^{1½}$	$1^{1½}$	W.D.Wright	7.65-1
KNIGHT WARRIOR	115	8	8	8^{hd}	7^{2}	5^{1}	2^{hd}	D.Meade	15.90-1
PERFECT PEACE	113	4	2	3^{hd}	4^{hd}	2½	3½	E.Arcaro	2.65-1
NOTICE ME	110	2	7	9^{2}	6½	3^{hd}	4^{2}	A.Snider	21.40-1
BUBBLESOME	115	6	3	4^{hd}	5^{4}	6^{1}	5½	A.Pascuma	5.65-1
FREE CHILD	113	9	10	5½	3^{hd}	7½	6^{2}	A.DeLara	13.60-1
MO	110	1	6	11	10^{3}	9^{1}	7½	T.E.Ward	30.30-1
SACHEM	113	7	11	10^{2}	9^{hd}	8^{2}	8^{8}	A.Schmidl	4.35-1
SUN ANTIOCH	112	3	5	1½	1½	4½	9^{4}	J.Ashcroft	5.50-1
OSTROGOTH	106	11	9	$6^{1½}$	8½	10^{8}	10^{8}	N.Pariso	68.65-1
MAEFLEET	113	5	4	7^{hd}	11	11	11	E.Steffen	54.15-1

Two dollar mutuels paid: Ladfield, $17.30 straight, $8.10 place, $4.30 show; Knight Warrior, $17.70 place, $8.30 show; Perfect Peace, $3.80 show.

FIFTH RACE—Purse $1,000. [Claiming prices, $3,000 to $2,500.] Four year olds and up. Mile and a furlong. Start good. Won driving, place same. Went to post at 3:59. Off at 4:02½. Winner, b. f., 4, by On Watch-Queen of Jest, by Black Jester. Owner, Woolford Farm. Trainer, B. A. Jones. Net value to winner, $700; second, $150; third, $100; fourth, $50. Time, 1:52 4-5.

Horse—	Wt	PP	St	¼	½	Str	Fin	Jocky	Eq odds
ONE JEST	108	4	1	1½	1½	1^{1}	1½	W.Yarberry	1.35-1
SUN VICTOR	115	3	4	4^{1}	4^{1}	3½	2^{hd}	J.Ashcroft	7.40-1
COPPER TUBE	109	5	5	3^{2}	2½	2^{3}	$3^{1½}$	N.Pariso	5.55-1
STEPHEN JAY	116	1	3	5^{3}	$5^{1½}$	4^{3}	4½	P.Roberts	5.80-1
RUSHAWAY	118	2	2	6	6	5^{3}	5^{1}	W.D.Wright	8.90-1
DARK BEAU	115	6	6	2^{hd}	3^{3}	6	6	A.Snider	4.85-1

Two dollar mutuels paid: One Jest, $4.70 straight, $3.20 place, $2.30 show; Sun Victor, $5.50 place, $3.40 show; Copper Tube, $3.60 show.

SIXTH RACE—The Palatka handicap. Purse $1,500. Three year olds and up. Six furlongs. Start good. Won driving, place easily. Went to post at 4:29. Off at 4:32½. Winner, ch. c., 4, by Omar Khayyam-Rippling Crimp, by Crimper. Owner, B. F. Whitaker. Trainer, J. Howard. Net value to winner, $1,100; second, $250; third, $100; fourth, $50. Time, 1:10 4-5.

Horse—	Wt	PP	St	¼	½	Str	Fin	Jocky	Eq odds
CREPE	111	2	2	2^{1}	1^{hd}	1^{1}	1^{hd}	R.Nash	4.70-1
WISE PRINCE	116	4	5	5	5	4^{1}	2^{4}	D.Meade	1.05-1
ARMOR BEARER	115	3	4	4^{1}	3^{hd}	5	3^{2}	E.Arcaro	3.05-1
BENJAM	109	1	1	1^{hd}	2^{3}	$3^{1½}$	4½	J.Stout	7.30-1
FLORAGINA	105	5	3	3^{1}	4^{3}	2^{1}	5	W.Yarberry	9.90-1

Two dollar mutuels paid: Crepe, $11.40 straight, $4.30 place, $2.40 show; Wise Prince, $2.80 place, $2.20 show; Armor Bearer, $2.30 show.

SEVENTH RACE—Purse $1,000. [Claiming price, $2,000.] Four year olds and up. Mile and a sixteenth [on the turf.] Winner, b. f., 4, by Ha Ha-Faithless, by Blazes. Owner, N. D. Levy. Trainer, S. R. Shapoff. Net value to winner, $700; second, $150; third, $100; fourth, $50. Time, 1:48 2-5.

Horse—	Wt	PP	St	¼	½	Str	Fin	Jocky	Eq odds
BILLY'S FOLLY	113	4	3	3^{6}	3^{3}	2½	1^{1}	R.Donoso	5.25-1
ODDESA LAD	115	10	1	2^{6}	$2^{1½}$	1½	$2^{1½}$	D.Meade	2.55-1
BERTILLON	113	2	11	12	12	7^{1}	3^{hd}	W.Yarberry	31.70-1
UVALDE	120	5	8	8^{3}	8^{6}	5½	4^{hd}	J.Lynch	5.25-1
JEZREEL	107	12	7	6½	6^{1}	6^{1}	5^{hd}	J.Ashcroft	8.90-1
HAZEL NUT	105	7	4	4^{2}	4½	4^{3}	6^{3}	P.Roberts	25.35-1
LUCKY STAR	115	8	6	7^{3}	5½	8½	7^{3}	L.Balaski	22.70-1
SUN MICA	120	1	2	1½	1^{hd}	3^{1}	8^{1}	E.Arcaro	5.85-1
ASKARIS	112	6	10	9^{6}	9^{3}	9^{1}	9½	M.Quintero	53.70-1
EARLY TIMES	112	11	9	5^{hd}	7½	$10^{1½}$	10^{1}	A.Snider	14.20-1
MAYRO	110	3	5	10^{hd}	10^{1}	11½	11½	R.Nash	25.20-1
RITZ BROTHERS	109	9	12	$11^{1½}$	11^{1}	12	12	N.Pariso	27.00-1

Two dollar mutuels paid: Billys Folly, $12.50 straight, $5.80 place, $5.10 show; Oddesa Lad, $4.20 place, $4.00 show; Bertillon, $11.00 show.

EIGHTH RACE—Purse $1,000. [Claiming prices, $1,500 to $1,250.] Four year olds and up. Mile and a furlong. Start good. Won easily, place driving. Went to post at 5:30. Off at 5:32½. Winner, ch. g., 6, by Stick To-Supreme Lady, by Supremus. Owner, Mrs. G. R. Allen. Trainer, G. R. Allen. Net value to winner, $700; second, $150; third, $100; fourth, $50. Time, 1:53.

Horse—	Wt	PP	St	¼	½	Str	Fin	Jocky	Eq odds
NESSUS	114	8	4	4^{1}	4^{1}	1^{hd}	1^{3}	R.Donoso	5.55-1
MISTRALKIN	118	12	9	$10^{1½}$	9^{4}	3^{3}	$2^{1½}$	E.Arcaro	4.00-1
AMERICA FIRST	117	1	1	1½	2½	2½	3^{hd}	J.Ashcroft	15.55-1
BALAPIN	116	2	2	5½	6^{hd}	5^{1}	4^{3}	W.D.Wright	16.75-1
BLACK GIFT	114	11	6	2½	3^{1}	4½	5½	D.Meade	5.50-1
ISLEWORTH	112	3	11	12	12	10^{1}	6^{1}	R.Nash	37.05-1
VELOCITER	114	6	7	8^{1}	11^{1}	8½	7^{3}	N.Pariso	5.75-1
JACK FLY	112	5	3	3^{1}	1^{hd}	6½	8^{2}	A.DeLara	44.20-1
OLD STORY	112	7	8	7^{hd}	7^{hd}	9½	9½	C.Charlton	3.35-1
TEPIN	122	10	5	6^{hd}	5^{hd}	7^{1}	10^{8}	H.Dabson	21.45-1
FLEET STEP	111	4	10	9^{1}	8^{2}	11^{3}	11^{8}	R.Bateman	59.80-1
HIGH END	107	9	12	11^{8}	10½	12	12	A.Snider	154.20-1

Two dollar mutuels paid: Nessus, $13.10 straight, $6.60 place, $5.10 show; Mistralkin, $5.80 place, $4.50 show; America First, $10.90 show.

OAKLAWN RESULTS.

FIRST RACE—Purse $600, claiming, 4 year olds and up, Oaklawn course.
Lillian Roth, 106 [Prehm]..9.00 5.10 4.40
Ada W., 111 [Swain]........ 5.50 4.30
Chronology, 111 [Erb]...... 7.40
Time, 1:15. Belle Elan, Mary's Boy, Ruth Lerner, Out Of Step, Busse Trumpet, Military Miss, and Be Discreet ran.

SECOND RACE—Purse $600, claiming, 4 year olds and up, Oaklawn course.
Idyllic, 106 [West].........4.50 3.20 2.80
Noajean, 111 [Schlenker]... 5.50 3.60
Crabtree, 116 [Fredrick] .. 10.90
Time 1:15. Thistle Red, Hueu, Plenty Charm, Grand Jester, Apple Annie, and Indian Boy ran.

THIRD RACE—Purse $600, maiden 3 year olds, Oaklawn course.
Kosse, 116 [McLean] 7.10 3.90 3.70
Belitta's Babe, 111 [Schutte] 4.40 4.20
Sweeping Bow, 116 [Sorsen] 5.10
Time, 1:14-2-5. Mars Man, Milton's Gold, Indian Sport, Queenie Wing, Joe Burman, *Bunny Jr., Worthy Matron, and *Hargram ran. *Field

FOURTH RACE—Purse $600, claiming, 4 year olds and up, Oaklawn course.
Lady Thirteen, 106 [Prehm] 3.70 2.20 2.20
Red Go, 111 [Henson]..... 2.40 2.50
Leona Reigh, 106 [Alongi].. 8.20
Time, 1:15-2-5. Gaming, Old Honesty, Husker H., Kahminca, Hallucinator, and Wanda Gable ran.

FIFTH RACE—Purse $600, claiming, 4 year olds and up, Oawlawn course.
China Boy, 116 [Conley]..13.50 5.50 3.50
Alma Mae, 106 [Dupuy] ... 7.20 3.50
Buddie Treacy, 116 [Ryan].. 2.50
Time, 1:14-4-5. *Night Miss, Sleepy Irish, Sweepogan, *Rayee, Skotchy, Usay, Star Bess, Fair Volta, and *Ida Tar ran. *Field.

SIXTH RACE—The Carrigan and Stevans purse, $600 claiming, 4 year olds and up, Oaklawn course:
Monon Lad, 114 [Dupuy].. 8.20 3.30 3.00
Windshield, 110 [Schutte] 4.30 3.30
Delta Dan, 111 [McLean].. 2.60
Time, 1:13 2-5. *My Colin, Garden Pool, Miss Pittypat, *Last Scamp, Goshen, *Dodo, Carrying Time, Macawlee, and Play May ran. *Field.

SEVENTH RACE—Purse $600, claiming, 4 year olds and up, 1 mile and 70 yards:
Caracole, 106 [Dupuy]....26.90 11.30 9.60
Bereit, 106 [Wallace]....... 4.80 5.30
Clashman, 113 [Bodiou].. 17.90
Time, 1:50 2-5. Kurdair, *Blind Sage, John Shouse, John Tio, Catchall, Wayaloft, Ancelot, and *Margo G. ran. *Field.

EIGHTH RACE — Purse $600, claiming, 4 year olds and up, 1 1-16 miles:
Jerdan, 116 [Keester].....13.90 6.60 5.20
Lifelike, 111 [Ryan]....... 6.60 4.50
Laura Kiev, 106 [Henson] 4.20
Time, 1:52. *Freeze, *Magic Winnie, Big Brook, Free Spirit, Ohio Prince, Bachelor's Bower, Prince Ballot, and Dyak ran. *Field.

EXTEND ENTRIES DATES.

The closing of entries for the Central A. A. U. state doubles handball tournament opening Monday evening in the Madison Athletic club, has been extended to midnight Friday.

TODAY'S SELECTIONS

SANTA ANITA, ARCADIA, CAL.
[Track Fast.]

1—Jingoist, Torch Singer, Anagram.
2—School Mom, Pep Talk, Ethelmont.
3—The Darb, Calculator, Battling Kate.
4—HIGH VOTE, Denbigh, Lieut. Greenock.
5—Happy Bolivar, Chanceview, Arigotal.
6—Amor Brujo, Galla Clay, Masker.
7—Jonnie Nuchols, Jaw Breaker, Breezing Along.
8—Head Hunter, Proud Indian, Candle Light.

FAIR GROUNDS, NEW ORLEANS, LA.
[Track Good.]

1—Black Rhapsody, Maebob, Fluke.
2—Arctic Star, Brass Monkey, Bobbrax.
3—Speycrest, Golden Quest, Kansascitian.
4—No selections.
5—VOTE BOY, Polycletus, Chanting.
6—Casinghead, Runmilton, Teddy Haslam.
7—Kuvera, Miney, Stout Heart.

OAKLAWN, HOT SPRINGS, ARK.
[Track Slow.]

1—Frederick, Imperial Maryan, Ogee.
2—Patchpocket, Watcherun, Primer.
3—Keokee, My Grandson, Galley Sweep.
4—Sir Ten, Blagden, Ramrod.
5—Chalphone, Professor Paul Sortie's Star.
6—WITAN, Bill Donoghue, Count Cotton.
7—Rhimax, Van Scout, War Grand.
8—Lightning Bill, Our Sammy, Brevard.

HIALEAH, MIAMI, FLA.
[Track Fast.]

1—Ballyhaste, Welding, Bracing.
2—Graeme Cracker, Lady Sara, Free Again.
3—Balcony, Distractible, Bonny Clabber.
4—BLUE MARVEL, Patsey Begone, Knowing.
5—Palamede, Endymion, Bob's Boys.
6—The Singer, Just Buck, Nipponese.
7—Chatterfol, That One, Fidelis.
8—Alpenglow, Reminding, Dalamac.

SANTA ANITA ENTRIES.

FIRST RACE—Purse $1,000, maiden 3 year olds, 6 furlongs [chute]:

*Fair D'Or....113	Torch Singer....108
Anagram....113	Herocanet....118
Jingoist....113	October Ale....118
Timu Me....118	Mary Florence....108
Betty War....113	Audacious Girl....108
Torca....113	Cal Neva....113

SECOND RACE—Purse $1,500, claiming, 4 year olds and up, 1 mile:

English Harry....116	Zor....116
Little Time....111	Blue Sheets....112
Wasatch....112	Ethelmont....111
Race Me....107	*Ready Teddy....107
Pep Talk....112	Gilbert Elston....112
*School Mom....103	Galmica....112

THIRD RACE—Purse, $1,500, claiming, 3 year olds and up, 6 furlongs [chute]:

The Darb....120	Stand In....114
High Martin....114	Graven Maid....109
Sweep Royal....114	Bon Centime....114
Calculator....114	Broadway Breeze....114
*Chief Pilot....109	Battling Kate....109
City Slicker....114	Brendard....109

FOURTH RACE—Purse $1,500, claiming, 4 year olds and up, 6 furlongs [chute]:

Denbigh....117	Campillo....114
Ezechias....114	High Vote....117
Urge Me....109	*Jean Lee....109
Cosette....109	Lt. Greenock....120
Magnanimous....114	Lancover....109
Wise Beaut....109	Top Billing....114

FIFTH RACE—Purse $1,500, Grade D handicap, 4 year olds and up, 7 furlongs [chute]:

Fire Marshal....104	Open Door....109
Happy Bolivar....116	Hypocrite....111
Arigotal....116	Jubal Junior....116
Honey Cloud....116	†Fair Knightess....115
Sunsun....107	†Chanceview....118

†C. S. Howard entry.

SIXTH RACE—Purse $2,000, Grade D handicap, 4 year olds and up, 1¼ miles [chute]:

Amor Brujo....111	Rhiniz....116
Masker....114	Parscout....103
White Sand....103	Two Bob....103
Gallaclay....111	

SEVENTH RACE—Purse $1,500, claiming, 4 year olds and up, 1¼ miles:

Paper Sun....113	Breezing Along....113
Broad Wink....113	Raby Rattler....113
Porlezza....108	Jaw Breaker....115
Brustigert....113	*Manrico....113
Undulate....118	Jonnie Nuchols....118

EIGHTH RACE—Purse $1,500, claiming, 4 year olds and up, 1⅛ miles:

Bonsoir....118	Kandahar....118
Candle Light....113	Proud Indian....118
Down Hill....113	Chance Line....115
*Bosford....108	*Rain Bearer....108
*Do It....110	Lady Jaqueline....113
*Head Hunter....113	

*Apprentice allowance claimed.

SANTA ANITA RESULTS.

FIRST RACE—Purse $1,500, maiden 3 year olds, claiming, foaled in California, 6 furlongs [chute]:
Nikta, 116 [Adams].........8.40 4.20 3.60
Easter Call, 115 [Longden]. 4.40 4.00
Shasta Klick, 116 [Varner]. 15.20
Time, 1:12 2-5. Playful Wink, Nannette Pan, Pontefract, Wantage, Dalfence, Miss Loan, Pinkus, High Shooter and Tickaway ran.

SECOND RACE—Purse $1,500, claiming, 4 year olds and up, 1 mile:
Spring Flood, 112 [James] 3.60 2.60 2.60
Harvey G. O. 112 [Rob'tson] 4.00 3.40
Son of Day, 110 [Reynolds].. 6.60
Time, 1:40. Born Black, Kings Folly, Herondas, Potlatch, Jaconut, Puddin, Dignified and Free Money ran.

THIRD RACE—Purse $1,500, claiming, 3 year olds, 1 mile:
Iron Bunker 106 [Siler]..17.00 8.20 6.00
Royal Bit, 106 [James].... 5.20 4.00
Bibliophile, 111 [Corbett]. 11.20
Time, 1:39 3-5. Zadra, Star Stepper, Timely Lady, Kiloise, Redrock Canyon, Topee, Co-high, Audacious Lady, and Montoso James ran.

FOURTH RACE—Purse $1,500, claiming, 4 year olds and up, 1 1-16 miles:
Born Happy, 114 [Longden] 7.60 3.60 2.80
Tornillo, 114 [James]..... 4.80 3.40
Brass Bottle, 115 [Adams] 3.20
Time, 1:45. Come to Taw, Caritre, Miss Ponne, First Bid, Wingspread, and Danfield ran.

FIFTH RACE — Purse $1,500, claiming, 4 year olds and up, 6 furlongs:
Our Crest, 115 [Renick].... 9.40 4.00 3.00
Billie Bane, 111 [Bierman] 3.20 2.80
Uneasy, 114 [Corbett]..... 7.00
Time, 1:11 1-5. Fair Lead, Home Burning, Townsman, Porcellus, Papenie, Rocco ran.

SIXTH RACE—Handicap, purse $1,500, 3 year olds, 6 furlongs [Chute]:
Bugles Blow, 122 [Wall]...4.60 3.20 3.00
Roman Hero, 116 [Scheib].. 6.20 4.00
Smart Crack, 112 [Coucci]. 5.80
Time 1:11 2-5. Flying Bonny, One Shen, Match Up, Galley Slave, Hy Camp and Say Judge ran.

SEVENTH RACE—Purse $1,500, allowances, grade D, 4 year olds and up, one mile and one sixteenth.
Star Shadow, 110 [Corbett] .15.20 6.40 4.40
Woodberry, 107 [James].. 3.40 2.60
Melodist, 110 [Bierman] .. 4.80
Time, 1:44 4-5. Bourbon King, Gray Jack, Iron Hills, Sabueso, and Cross Sign ran.

EIGHTH RACE—Purse $1,500, claiming, 4 year olds and up, 1 1-16 miles:
Cross S., 117 [Adams].... 6.20 4.20 2.80
Don Guzman, 114 [Fallon] 8.40 5.20
Day Dawn, 109 [Gray].... 3.40
Time, 1:45 3-5. Anopheles, Abdicator, Jacko Spades, Dark Accent, Leighton Wood, and Nadir ran.

HIALEAH PARK ODDS & JOCKIES

FIRST RACE—Two year olds, 3 furlongs.

Horse—	P.P.	Wt.	Jocky.	Odds.
Caught Napping	1	117	P. Roberts	12-1
Toast	2	110	Ashcroft	8-1
Cross Vine	3	115	G. Rose	30-1
Laurana	4	115	Craig	30-1
Maebrille	5	115	Steffen	15-1
Bally Haste	6	115	Donoso	10-1
Bracing	7	117	E. Arcaro	6-1
Pompoyante	8	115	Young	30-1
Mimosa	9	115	E. Arcaro	20-1
Welding	10	118	Yarberry	2-1
Lighter Moods	11	115	J. Rosen	30-1
Madam Carpet	12	121	I. Hanford	4-1
Last Rose	13	115	Schmidl	15-1
Colored Post	14	110	Pariso	8-1

SECOND RACE—Four year olds and up, 7 furlongs.

Graeme Cracker	1	105	Robart	5-2
Sky Argo	2	111	Anderson	20-1
French Trap	3	105	Snider	15-1
Lady Sara	4	115	Pariso	4-1
Free Again	5	107	No Boy	10-1
Good Wine	6	103	Charlton	30-1
Wowo	7	111	Meade	6-1
Story Time	8	110	Ashcroft	4-1
Lady Orchid	9	110	No boy	8-1
Saidona	10	115	Yarberry	15-1
Rise and Shine	11	105	Duford	30-1

THIRD RACE—Four year olds and up, 7 furlongs.

Balcony	1	105	Charlton	20-1
Chalotaur	2	110	I. Hanford	15-1
Harpen Belle	3	107	Yarberry	4-1
Lady Elgin	4	108	No Boy	4-1
Bonny Clabber	5	107	A. Snider	20-1
Dancing Doll	6	110	R. Donoso	20-1
Distractible	7	115	Ashcroft	2-1
Star Flower	8	108	C. Stronsky	8-1
Sheknows	9	117	Schmidl	10-1
Wee Hedwig	10	110	G. Miller	30-1
Icy Wind	11	115	Young	6-1

FOURTH RACE—Four year olds and up, 6 furlongs.

Knowing	1	108	D. Meade	4-1
On The Dot	2	110	I. Hanford	5-2
Marfeu	3	115	P. Roberts	10-1
Blue Marvel	4	117	Wright	5-2
Black River	5	113	E. Arcaro	4-1
Patsey Begone	6	115	Meade	5-2
Terpsichore	7	102	Yarberry	6-1

FIFTH RACE—Three year olds and up, 1⅛ miles.

Bobs Boys	1	115	P. Roberts	3-1
Endymion	2	112	Meade	12-1
Sandy Boot	3	116	I. Hanford	4-1
Warlaine	4	109	Robart	20-1
Your Buddy	5	106	Schmidl	30-1
Our Willie	6	113	R. Meritt	8-1
Pompeys Pillar	7	113	E. Smith	15-1
Palamede	8	120	Arcaro	5-1
Dnieper	9	108	J. Renick	15-1
Oddesa Frank	10	104	Ashcroft	20-1
Cisneros	11	113	Wright	10-1
Eagle Pass	12	114	Pariso	4-1

SIXTH RACE—Four year olds and up, 1⅛ miles.

Country Lass	1	108	A. Snider	3-1
Griewrack	2	108	No Boy	3-1
Chatterwrack	3	113	D. Senn	15-1
Amhurst	4	110	Snider	10-1
Nipponese	5	120	I. Ensor	20-1
Virginia Boy	6	118	Wright	6-1
Laconic	7	113	Robart	8-1
Just Buck	8	120	Meade	12-1
Harry's Dream	9	110	Charlton	8-1
Many Moons	10	105	Pariso	8-1
The Singer	11	120	Critchfield	10-1
Mervin B.	12	115	Nash	3-1

SEVENTH RACE—Four year olds and up, 1⅛ miles.

Baby Lynn	1	113	Critchfield	30-1
Grand Light	2	113	A. Snider	20-1
Silas	3	120	E. Arcaro	4-1
Fidelis	4	120	I. Hanford	10-1
Winged Victory	5	115	Anderson	12-1
Chatterfol	6	120	Donoso	6-1
West Sea	7	113	Yarberry	20-1
Exhort	8	115	Ashcroft	8-1
That One	9	110	Pariso	15-1
Beaver County	10	115	Charlton	4-1
Bozertin	11	120	Meade	4-1
Long Face	12	115	Maloney	15-1

EIGHTH RACE—Four year olds and up, 1⅛ miles.

Hi Tide	1	112	Meade	5-1
Alpenglow	2	112	Charlton	8-1
Reminding	3	117	Stout	7-5
Hallies Play	4	117	R. Donoso	5-1
Sun Crax	5	112	Snider	10-1
Last Romance	6	114	Yarberry	15-1
Sink Or Swim	7	107	Pariso	20-1
Flagsong	8	114	Ashcroft	6-1
Squabble	9	102	Quintero	30-1
Dalamac	10	116	P. Roberts	15-1

Daily Doubles

HIALEAH.
Great Albert and Carla $52.20
FAIR GROUNDS.
Cheer Star and Witful $159.40
OAKLAWN.
Lillian Roth and Idyllic $20.60

FAIR GROUNDS ENTRIES.

FIRST RACE—Purse $600, claiming, 4 year olds and up, 6 furlongs:

*Brides Delight....108	*Maiden Dream....105
*Black Rhapsody....107	Glowset....109
*Fluke....106	Maebob....111
Miss Webb....110	Muriellynn....109
Maesak....109	*My Blaze....109
Nellie Mc....106	

SECOND RACE—Purse $600, claiming, 4 year olds and up, 1⅛ miles:

*Bobbrax....108	*Morris R....110
*Escolee....105	Lucy....110
*High Diver....110	*Lester P....106
*Brass Monkey....110	*Ellabee....103
*Chehalis....110	*Arctic Star....110
*Big Gay....108	Henry M....115

THIRD RACE—Purse $600, claiming, 4 year olds and up, 1 mile and 70 yards:

*Idolatry....110	*Speycrest....110
*Chipeta....105	Nameoki....112
*Quick....110	*War Jest....103
Miss Adams....110	Pirate Lass....110
*Golden Quest....110	Lucky Child....112
*Kansascitian....110	*Swift Air....105

FOURTH RACE—Purse $600, maiden 2 year olds, ½ mile:

Nobs Brother....114	Donna Gal....111
La Chiquita....111	Dieselong....111
Hiwave....111	Columbia's Boy....114
Mummer....111	Nellie Frances....111
Rancheer....111	Chuck o'Lantern....114
Miss Cleo....111	Liberty Queen....111
Maninthemoon....114	Louisiana Dick....114
King Black....114	Axelson....114
Marlboro Maid....111	Bright View....111

FIFTH RACE—Purse $700, claiming, 4 year olds and up, 5½ furlongs:

Chanting....106	Polycletus....112
*Vote Boy....107	*Golden Silence....111
Warwil....103	Radio Charm....110
*Barbara S....104	Pegging Away....105
*Good Omen....97	French Bread....109

SIXTH RACE—Purse $800, allowances, 4 year olds and up, 1 1-16 miles:

Derroche....112	†Khar Fair....100
Teddy Haslam....106	Casinghead....100
Sweet Adeline....93	Whipowill....104
Hope Eternal....99	†Runmilton....100

†J. Oldham and Mrs. E. B. Shipp entry.

SEVENTH RACE—Purse $600, claiming, 4 year olds and up, 1 1-16 miles:

*Blue Chatter....103	*Two Brooms....108
*Agnes Knight....101	*Westko....108
*Credulous....108	Miney....108
*Crashing Idea....101	Flosilda....108
*Stout Heart....108	Nervous Lady....108
St. Carl....113	*Gawaine....108
*Kleen Flight....108	*Veil Star....103
Carl B....113	*Mr. Quick....108
Kuvera....113	John V....111

Classic League to Bowl on Pioneer Alleys Tonight

The Classic league will bowl in the Pioneer arcade, 1535 North Pulaski road, tonight at 9 o'clock. The pairings are: Baby Ruth vs. Ambrosia, Prager vs. Pabst Blue Ribbon, Thompson Restaurants vs. Monarch, and Power House vs. Schlitz.

COLLEGE SWIMMING.

Illinois college, 46; Monmouth, 29.

The House of Chapin & Gore since 1865 has set the standard for quality whiskey. Its present management has maintained that policy for more than forty years, always catering to the discriminating consumer.

CHAPIN & GORE "OLD RESERVE" KENTUCKY STRAIGHT BOURBON WHISKEY is distilled only from the finest selected grains by the old-fashioned method. It is strictly a sour mash whiskey, FOUR YEARS OLD, full-bodied, mellowed in the wood. A superior whiskey with a RICH, DISTINCTIVE FLAVOR, the best that science and long experience can produce.

93 proof

Look for the name CHAPIN & GORE on the label. Old Timers know that name to be the consumer's protection as to proper age and quality.

CHAPIN & GORE
63 East Adams Street • Chicago • Phone WABash 3100

Lane Seniors Beat Schurz; Gain Playoffs

Prep Basketball

YESTERDAY'S RESULTS.
CITY LEAGUE.
Seniors.
Lane, 31; Schurz, 29.
Hyde Park, 23; Parker, 18.

CATHOLIC LEAGUE.
Juniors.
Fenwick, 33; Weber, 24.
De La Salle, 39; St. Rita, 27.
Loyola, 34; St. Ignatius, 28.
Leo, 28; St. Mel, 21.
St. Philip, 41; De Paul, 33.

Seniors.
De La Salle, 34; St. Rita, 25.
Weber, 28; Fenwick, 24.
Leo, 33; St. Mel, 28.
Loyola, 44; St. Ignatius, 35.
De Paul, 35; St. Philip, 33 [two overtimes].

MISCELLANEOUS.
Juniors.
St. George, 43; St. Michael, 24.
Seniors.
St. George, 37; St. Michael, 23.

GAMES TODAY.
CITY LEAGUE.
Juniors.
[Second place tie playoff.]
Roosevelt at Von Steuben.
PRIVATE SCHOOL LEAGUE.
North Park Academy at Harvard school.

Lane Tech's senior basketball team qualified for the No. 2 playoff position in the north section of the Chicago Public High School league by beating Schurz, 31 to 29, yesterday in the Waller gym. The teams had tied for second place in the division, each winning seven and losing two.

In the first game of the elimination series to decide the two senior playoff positions in the south section, Hyde Park triumphed over Parker, 23 to 18. The victory qualified Hyde Park as the No. 1 team of the section. Parker and Hirsch now will meet to decide the second place quintet.

The St. Ignatius seniors lost their first game in the north section of the Catholic league, but clinched the divisional title nevertheless. Loyola stopped St. Ignatius, 44 to 35, after ten straight triumphs, but the latter's record of 10 and 1 puts it beyond the reach of any of its rivals. Lineups:

SENIORS.

LANE [31].	B	F	P	SCHURZ [29].	B	F	P
Isaac,f	6	0	0	Szczepanski,f	1	1	3
Heinrich,f	1	2	2	Puls, f	3	1	2
Simmons,c	2	2	3	Rautenberg,c	2	0	0
Ratajcik,g	0	1	1	Mielke,g	4	4	1
Barta,g	1	0	4	Anderson,g	0	3	0
Helvig,g	2	2	1				

HYDE PARK [23].	B.	F.	P.	PARKER [18].	B.	F.	P.
DeClair,f	3	0	0	Ross,f	3	0	5
Ottenmeyer,f	1	0	0	Steelman,f	0	0	2
Davis,c	4	0	2	Jorgenson,c	2	0	3
Rifas,g	1	2	0	Sullivan,g	0	1	1
Darch,g	0	1	2	Harden,g	2	1	0
Kemp,f	1	0	4	Briggs,f	0	2	0
Ellman,f	0	0	1				

LOYOLA [44].	B	F	P	ST. IGNATIUS [35].	B	F	P
Kelly,f	5	3	1	Goodreau,f	1	1	1
Flagler,f	2	3	3	Tetens,f	9	1	1
C.Mennes,c	7	2	3	Benda,c	1	1	3
Cummings,g	1	5	0	Prim,c	2	2	2
Hainen,g	0	0	0	Durkin,g	1	2	1
Bowman,f	0	1	0	Murphy,c	0	0	2
				Free,g	0	0	1

FAIR GROUNDS RESULTS.

FIRST RACE—Purse $600, claiming, 3 year old maidens, 6 furlongs:
La Rogers, 104 [Dew]..... 6.20 3.80 2.80
Tuo, 109 [Bowen]......... 6.00 3.60
Pretty Hasty, 104 [Conroy] 3.00
Time, 1:16 2-5. *Money Saver, Minnie Pot, *Shining Sea, Miss Michigan, *Whizzing, Brilliant One, Monopolize, King of Gold, and Sweep Day ran. *Field.

SECOND RACE—Purse $600, claiming, 4 year olds and up, 6 furlongs:
*Witful, 107 [Page].......44.80 10.40 6.60
Margaret Nadi, 104 [Dew]. 6.80 4.60
Leros, 109 [Greever]...... 3.40
Time, 1:14 3-5. *Inskip, Copper Kitty, *All Night, Pharatime, Flodur, Playline, Louise Q., Swap, and Hands Down ran.

THIRD RACE—Purse $600, claiming, 4 year olds and up, 6 furlongs:
Cheer Star, 104 [Oros]... 4.20 3.00 2.60
Semester, 114 [Burns]..... 5.00 3.80
Panatela, 104 [Gaither].. 5.80
Time, 1:15. *The Nile, Greenski, Paulson, *Canpra, Friendly Foe, Trip, *Demanding, Red Flyer, and Bilkan ran. *Field.

FOURTH RACE—Purse $600, claiming, 4 year olds and up, 1 1-16 miles:
Books Pride, 109 [Dew]... 6.60 4.00 3.20
Checks, 104 [Gaithers].... 5.40 4.00
Henrietta, 107 [King].... 20.60
Time, 1:49 3-5. Dear Me, *Don Pancho, *etswin, Tapstick, Blind Hope, Fast Roamer, and Erech ran. *Field.

FIFTH RACE—Purse $600, claiming, 4 year olds and up, 1 1-16 miles:
Justa Flight, 111 [Bowen].12.40 5.00 3.40
My Feng, 112 [Fields].... 4.00 2.80
Synod, 109 [Oros]........ 2.60
Time, 1:49. Little Mistake, Royal Flight, Park City, Imperial Nick, and Count Me ran.

SIXTH RACE — Purse $700, claiming, 3 year olds, 1 mile and 70 yards:
Jubilee C., 106 [Bowen]... 6.20 3.40 2.60
Holton, 110 [Oros]........ 6.00 3.60
Bold Fay, 103 [W.L.Johnson] 2.80
Time, 1:46. Bad Roll, Grecian Time, Set Pat, and Cynical ran.

SEVENTH RACE—Purse $600, claiming, 4 year olds and up, 1 1-16 miles:
Union, 110 [Bowen].......12.40 5.60 3.80
Broad'y Girl, 106 [Cowley] 8.20 5.00
L. Tichner, 106 [Marrero] 3.00
Time, 1:50. Palm Island, Sarah Justice, Carbines Goldy, *Mission Time, Sparton, Lady, *Beneficiary, Rockrim, *Audrey L., and Creole Beauty ran. *Field.

WINS IN TRIBUNE FLY CASTING WITH A PERFECT SCORE

Conrad Nordholm Ties 3 Year Old Record.

A perfect score of 100, the first made in a TRIBUNE casting tournament since 1936, was made last night by Conrad Nordholm. Nordholm won the Chicago Fly Casting club event before a crowd attending the tenth annual National Boat and Sports show on Navy Pier. The last perfect score made in a TRIBUNE casting event was recorded by Eddie Davis May 9, 1936.

Howard Chatt, competing in the Illinois Casting club event which also was held last night, almost equaled Nordholm's mark with a 99. Chester Garnsey was second to Chatt with 98 and Ed Griesheimer was third with 97.

Fishermen Compete Tonight.

Eddie Yasulaitis, 16 year old caster who won THE TRIBUNE tournament held in January in the International amphitheater, was second to Nordholm in the Chicago Fly Casting club event with a score of 97. Don LeBaron was third with 94.

Fishermen casters—men who do not belong to any casting club—will compete in TRIBUNE events at the pier tonight and tomorrow night. Fishermen whose last names begin with letters A through M will cast tonight. Those whose names begin with letters N through Z will cast tomorrow night. Contests will start at 7:30, with the pool open for practice from 6:30 to 7:30. Only regulation fishing equipment will be allowed and all lines must be at least 12 pound test.

Minnesota Day Today.

Minnesota day will be celebrated at the Boat and Sports show today, with more than 100 officials and resort owners from that state participating. Miss Avis Darrow, Duluth, will reign as Miss Minnesota. The "Lady of the Lakes," Chicago's 1939 symbol of yachting, will be chosen today in a ceremony in which five yacht clubs will participate.

More than 2,000 policemen from Chicago and surrounding cities will participate in a revolver marksmanship event today at the show. A feature of the event, which will start at 1 o'clock, will be the firing of shots at full sized silhouette targets. The value of each hit made by the shooter is determined by the effect it would have on a criminal either in killing or disabling him.

THE PLUTO TAKES CLASS E TITLE IN ICEBOAT REGATTA

Oshkosh, Wis., Feb. 28.—(AP)—The Pluto, owned and sailed by Alfred Tomczyk, Fox Lake, Ill., won class E in the Northwestern Ice Yacht association's regatta on Lake Winnebago today.

Tomczyk clinched the trophy by bringing home his boat ahead of two rivals in nineteen minutes in the final race over a six mile windward and leeward course. The Pluto finished first, second, and fourth in three previous races.

The Minx III., owned and piloted by Ted Mead, also of Fox Lake, finished second today and also in the regatta. Final events are scheduled for Saturday and Sunday.

Amateur Basketball

GAMES TONIGHT.
NEW CENTURY LEAGUE.
[4412 North Western avenue.]

7:30 p. m—Playskool Toys vs. Wood-Davis Paints.
8:30 p. m.—Queen of Angels vs. Atlantic Commissions.
9:30 p. m.—Cicero Tumavicks vs. Chicago Defenders.

Rest and Recreation
AT
HOT SPRINGS
NATIONAL PARK ARKANSAS
AMERICA'S MOST POPULAR SPA

Far enough away to enjoy sunshine and pleasures, yet near enough to home to be inexpensive—that's the appeal Hot Springs holds for the Winter Vacationist. Here you can enjoy invigorating outdoor recreation, world famous baths, gay social life—just the things you need at this time of the year to safeguard your health.

OVERNIGHT SERVICE
Leave Chicago any evening at 6:45 pm on thru air-conditioned Pullmans via the Alton-Missouri Pacific, arriving Hot Springs 12:35 pm the next day.

Or—ride the famous Diesel-powered streamliner Abraham Lincoln, leaving Chicago 4:50 pm daily, arriving St. Louis 9:45 pm. Leave St. Louis 10:50 pm via Missouri Pacific on the Hot Springs Special, arriving 10:10 am the next morning.

9 DAY ALL-EXPENSE TOURS (FROM CHICAGO)
Including round trip rail fare—all meals—first class hotel accommodations . . . . . TOURS AS LOW AS $67.70
Write for special folder

For information or reservations write
812 or 1318 Bankers Bldg., Chicago
or Phone Wabash 2211, State 5130, or Union Station, Franklin 6700
ALTON-MISSOURI PACIFIC

NEW RULE TO AID PITCHERS FAILS TO EXCITE SOX

It Gives More Freedom in Delivering Ball.

BY IRVING VAUGHAN.
[Chicago Tribune Press Service.]

Pasadena, Cal., Feb. 28.—The major league club owners, while assembled for business purposes last December, made a bid for better pitching by voting more leeway for the gentlemen who specialize in that particular department of the game. At least they figured their generosity would be of some help in cutting down the edge enjoyed by the batters as the result of previous legislation, but to all appearances their gesture is not going to be of much importance.

While the Sox battery squad assembled for the second session of spring conditioning somebody mentioned the new rule and most of the fellows readily admitted that while they had heard of it they hadn't gone to the trouble of trying to find out what it was all about. In other words, they aren't vitally interested in an opportunity to do their work any differently than in the past, and this same attitude undoubtedly prevails in all the camps.

Designed to Ease Arm Strain.

The rule alteration, in simple language, allows a pitcher to start off with one instead of both feet in contact with the rubber slab. He can assume the position necessary under the former restrictions but now can move his left foot [if a right hander] a step behind the slab. Once the foot is moved back, however, it can't be raised from the ground until the delivery is started and there can be no break in the stride.

The theory is that because the stride with the off foot from behind to in front of the rubber is longer, the pitcher has a chance to get more body motion into his pitches, thus removing some of the power effort from the arm.

For some pitchers the new regulation will mean moving them from the status of cheaters to legal workmen. Bob Feller, the Cleveland Indians' sensation, always has been accused of pitching illegally not alone with his left foot, but his right, the latter being jumped away from the rubber during the course of the delivery.

Calisthenics Prove Sore Trial.

Earl Whitehill, now with the Cubs, was always being harangued for rocking. Ted Lyons and Jack Knott of the Sox staf have the same habit. Even Diz Dean always has got by with his left foot behind the rubber, but under the new rule his delivery will be legitimate, if he ever pitches.

After being delayed yesterday by the invading photographers Manager Jim Dykes today finally saw the first calisthenics for his pupils. Under the guidance of Herr Adolph Schacht, the Sox trainer, the boys were given a lot of trick commands and it was surprising how few of them had any more suppleness than a lady member of a beef trust burlesque.

The workout was pretty good even though the sweat producing sun was hidden much of the time. Everybody had to race across the outfield for fungoes and the producers of the drives, Coaches Jim Austin and Billy Webb, were so unerring that the pursuers seldom caught up with the ball. This is a device aimed to toughen up pitchers' legs and at the same time run off a few pounds of show window weight.

Dykes Has to Curb McNair.

Dykes permitted the practice to proceed according to the inclinations of his assistants and to the staying powers of the athletes, but he had to voice himself in the case of Eric [Boob] McNair who came from Boston in trade for Boze Berger. McNair, one of two infielders in camp, again spent all his time around shortstop, picking up grounders occasionally hit that way by the coaches and then throwing with midseason abandon to whoever was getting a rest by standing at first base.

Bill Dietrich, who voluntarily retired early last season when his arm failed to show improvement after the operation which removed bone splinters from his elbow, gave everybody a surprise by going to the mound and really throwing curves to a catcher.

MOON MULLINS—HANDY WITH HIS MITTS

Sign or Leave Camp, Terry Tells Coffman

Hot Springs, Ark., Feb. 28.—(AP)—Dick Coffman became the New York Giants' first genuine holdout today when he refused to accept Manager Bill Terry's salary offer and was given twenty-four hours to decide either to sign or to stay away from the regular training camp at Baton Rouge, La. Hy Vandenberg, another pitcher, came to terms after a talk with the manager and Terry said Joe Moore would bring his signed contract to camp.

A practice game in which the Hubbels outslugged the Schumachers, 7-5, featured a long workout.

DUROCHER DOPES IT OUT.

Clearwater, Fla., Feb. 28.—(AP)—Although the Brooklyn Dodgers still are in the calisthenics and fly shagging stage of spring practice, Manager Leo Durocher has most of his regular lineup doped out. Second base is the most uncertain spot, with Pete Coscarart holding the inside track if he can hit.

McCARTHY TAKES CHARGE.

St. Petersburg, Fla., Feb. 28.—(AP)—Manager Joe McCarthy of the Yankees, accompanied by his wife, whose illness delayed the manager's arrival, reached the New York training camp. He said he would continue his regular practice of having a single daily workout.

FRANKHOUSE HIT BY DRIVE.

Bradenton, Fla., Feb. 28.—(AP)—Only a few minutes after the Boston Bees' began their first spring practice session today, Pitcher Fred Frankhouse was struck by a line drive off the bat of Rookie Johnny Hill of Atlanta and suffered a severe knee bruise.

TROSKY, CAMPBELL SIGN.

Cleveland, O., Feb. 28.—(AP)—First Baseman Hal Trosky and Outfielder Bruce Campbell signed Cleveland contracts today, leaving eight still unsigned. A conference will be held tomorrow between Mel Harder and President Alva Bradley. Also slated for a "talk" with the front office is Catcher Rollie Hemsley.

SEEDED PLAYERS WIN IN DISTRICT SQUASH TOURNEY

Competition reached the quarterfinals in the Chicago District Squash Racquets association championship tournament in the Lake Shore A. C. last night with Homer Dixon Jr., Albert Nicolet, Henry Parker, William Jones, J. Dudley Pope, Elmer Voight, Albert Hutler, and Joe Jannotta advancing. The seeded players, Pope, Jannotta, Dixon, and Jones, have had little trouble thus far. Last night's second round results:

Homer Dixon Sr., Chicago A. A., defeated Charles Hill, Dartmouth alumni, 15-11, 15-12, 15-8.
Albert Nicolet, Chicago Town, defeated John Wright, Dartmouth alumni, 15-3, 16-15, 15-9.
Henry Parker, Dartmouth alumni, defeated Lou Sterling, Alman's gym, 15-8, 15-8, 12-15, 16-15.
William Jones, John Marshall, defeated William O'Rourke, Chicago Town, 15-6, 15-8, 15-8.
J. Dudley Pope, Dartmouth alumni, defeated Hub Wolfe, Lake Shore A. C. 15-9, 15-7, 15-4.
Elmer Voight, Chicago Dearborn, defeated Charles Eldredge, Chicago A. A., 15-6, 15-8, 15-11.
Albert Hutler, John Marshall, defeated E. E. Myers, Dartmouth alumni, 15-5, 15-11, 13-15, 15-18, 17-14.
Joe Jannotta, Chicago A. A., defeated Herbert Shenkin, John Marshall, 15-7, 15-11, 10-15, 15-12.

Tournament of Champions Results

OPEN DIVISION.

147 POUNDS.

Charles Lindsey, Peoria, Ill., beat Willie Johnson, Streator, Ill., [3].
George Hayes, Des Moines, Ia., stopped Morris Brown, Burlington, Ia. [1].
Wayne Angle, Lafayette, Ind., beat Ernie Cook, Kokomo, Ind. [3].
Frank Guenther, Eau Claire, Wis., beat M. Albert, Joliet, Ill. [3].
John Plesna, Grand Rapids, Mich., beat Harley Asher, Terre Haute, Ind. [3].
John Pea, Davenport, Ia., knocked out Gus Rosicky, Wisconsin Rapids, Wis. [1].
Vernell Williams, Gary, Ind., beat Vic Kramer, Ft. Wayne, Ind. [3].
George Hoston, Cedar Rapids, Ia., beat Orrie Lytell, South Bend, Ind. [3].
Jack Rowsey, Huntington, W. Va., beat Joe Lopez, Michigan City, Ind. [3].
Anthony Jones, Springfield, Ill., stopped James Nanney, Evansville, Ind. [3].
Jack Whittinghill, Bloomington, Ill., beat Joe Porter, Ft. Worth, Tex. [3].
John Cartwright, Dayton, O., beat Ben Montobana, Nashville, Tenn., [3].
Bobby Woods, Lexington, Ky., beat Sheldon Anderson, Kenosha, Wis., [3].
Eugene Barnes, Vincennes, Ind., stopped Leslie Clark, Quincy, Ill., [1].
Clifford Smith, Savoy A. C., Chicago, beat Joe Preston, Polish R. C. U., Chicago. [3].
Isaiah Wells, C. Y. O., Chicago, beat Sam Rutledge, Cincinnati, O., [3].
Bill Pauli, Detroit, Mich., beat Carl Gude, Memphis, Tenn., [3].
Izzy Sorci, Milwaukee, Wis., beat Pat Breen, Minneapolis, Minn., [3].
Milton Jones, St. Louis, Mo., beat Joseph O'Connell, C. Y. O., Chicago, [3].
Vernell Williams, Gary, Ind., knocked out Leo Mahon, Sioux City, Ia. [2].
Frank Guenther, Eau Claire, Wis., beat John Cartwright, Dayton, O. [3].
Jim Bivens, Cleveland, O., beat John Plesha, Grand Rapids, Mich. [3].
Milton Jones, St. Louis, Mo., beat Harold Rodie, 124th Field Artillery, Chicago [3].
Isaiah Wells, C. Y. O., Chicago, beat Wayne Angle, Lafayette, Ind. [3].
Richard Sligar, Centralia, Ill., beat Onnie Thompson, Muncie, Ind. [3].
Johnny Pea, Davenport, Ia., beat Jack Durham, Indianapolis, Ind. [3].
Al Derrickson, Danville, Ill., beat Eugene Barnes, Vincennes, Ind. [3].
Savior Canadeo, Green Bay, Wis., beat Victor Marker, Omaha, Neb. [3].
Jack Whittinghill, Bloomington, Ill., beat Anthony Jones, Springfield, Ill., [3].
Jack Rowsey, Huntington, W. Va., stopped Bobby Woods, Lexington, Ky., [2].
George Hoston, Cedar Rapids, Ia., stopped Jim Forder, Rockford, Ill., [1].
Bill Pauli, Detroit, Mich., beat George Hayes, Des Moines, Ia., [3].
Ray McDonald, Kansas City, Mo., beat Eugene Chapman, Oklahoma City, Okla., [3].
Cliff Smith, Savoy A. C., Chicago, beat Charles Lindsey, Peoria, Ill., [3].

160 POUNDS.

Luther Brent, Rockford, Ill., knocked out Bill Harris, South Bend, Ind., [2].
Otto Stowe, Springfield, Ill., beat Wayne Armstrong, Sioux City, Ia., [3].
Ezra Gooderhom, Huntington, W. Va., stopped Louis Christian, Fort Smith, Ark. [3].
Don Piehl, Kenosha, Wis., beat Gordon Junwirth, Green Bay, Wis. [3].
Herbert Moore, Lexington, Ky., knocked out James Gordon, Vincennes, Ind., [1].
Lee Gattling, Grand Rapids, Mich., knocked out Eddie Spezio, Joliet, Ill., [3].
Joe Benna, La Fayette, Ind., beat Walter Wallace, Burlington, Ia., [1].
Mike Sopko, Gary, Ind., stopped Orville Himes, Muncie, Ind., [1].
Walter Barnes, Detroit, knocked out Tony Brucker, Minneapolis, [2].
Virgil Hill, Evansville, Ind., beat Leroy Wade, Peoria, Ill. [3].
Al Tibbets, Danville, Ill., beat Vance Basler, Cedar Rapids, Ia. [3].
Frank Martinez, Michigan City, Ind., knocked out Edmund Sutherland, Streator, Ill. [2].
Willard Reed, Indianapolis, beat Woodrow Strobo, Memphis, Tenn. [3].
Ezzard Charles, Cincinnati, O., beat Leroy Bolden, St. Louis, Mo. [3].
Hiner Thomas, C. Y. O., Chicago, stopped R. J. Lewis, Kansas City, Mo. [3].
Al Tibbets, Danville, Ill., stopped Virgil Hill, Evansville, Ind., [2].
Luther Brent, Rockford, Ill., stopped Ezra Gooderhom, Huntington, W. Va., [1].
Steve Malinky, Cleveland, O., beat Willard Reed, Indianapolis, Ind., [3].
Curtis McDaniels, C. Y. O., Chicago, stopped Leroy Kroeger, Quincy, Ill. [2].
Bill Richardson, Dayton, O., stopped Otto Stowe, Springfield, Ill., [2].
Vecie Van, Milwaukee, stopped John Lambert, Nashville, Tenn., [1].
Cleveland Brown, Terre Haute, Ind., beat Paul Moore, Des Moines, Ia., [3].
Ezzard Charles, Cincinnati, O., beat Rocco Volento, Madison A. C., Chicago, [3].
Lee Gattling, Grand Rapids, Mich., knocked out Woodrow Pearson, Centralia, Ill., [2].
Andy Eagleton, Fort Worth, Tex., beat George Deer Oklahoma City, Okla. [3].
Paul Frazier, Savoy A. C., stopped Frank Martinez, Michigan City, Ind. [3].
Hiner Thomas, C. Y. O., Chicago, beat Mike Sopko, Gary, Ind., [3].
Pete Hantz, Davenport, Ia., stopped Jimmy Butler, Ft. Wayne, Ind., [3].
Don Piehl Kenosha, Wis., knocked out Francis Bell, Bloomington, Ill., [3].
Joe Benna, Lafayette, Ind., beat Walter Barnes, Detroit, Mich., [3].

175 POUNDS.

William Duncan, Rockford, Ill., beat Alfred Anderson, Gary, Ind. [3].
Jake Sinner, Michigan City, Ind., beat Jim Galey, Burlington, Ia. [3].
Johnny Barcus, Terre Haute, Ind., beat Tommy Eden, Cedar Rapids, Ia. [3].
Johnny Gates, Sioux City, Ia., beat Vic Hutton, Muncie, Ind. [3].
Alfred Steinz, Streator, Ill., stopped John Humphries, South Bend, Ind. [3].
Joe Accardi, Des Moines, Ia., beat Albert Sheridan, Vincennes, Ind. [3].
Wood Jones, Evansville, Ind., beat Perry Gibson, Kokomo, Ind. [3].
Larry Chatman, Milwaukee, Wis., beat Ralph McAnnich, Kansas City, Mo. [3].
Tony Plesha, Grand Rapids, Mich., stopped Ova Hash, Lexington, Ky. [2].
Ragon Kinney, Fort Smith, Ark., beat Johnny Purcell, Peoria, Ill. [3].
Frank Duket, Green Bay, Wis., knocked out Max Guenther, Eau Claire, Wis. [1].
Hezie Williams, Savoy A. C., Chicago, beat Billy Walsh, Omaha, Neb. [3].
Jack Baggett, Nashville, Tenn., beat Charles Duncan, Indianapolis, Ind. [3].
Frank Duket, Green Bay, Wis., knocked out Dick Sicchio, Wisconsin Rapids, Wis. [2].
Wood Jones, Evansville, Ind., beat Lou Wallace, St. Louis, Mo. [3].
Jack Baggett, Nashville, Tenn., stopped Raymond Kroeger, Quincy, Ill. [3].
Jim Weaver, Cincinnati, O., beat ...
Gendell, C. Y. O., Chicago [3].
Joe Murdock, Detroit, Mich., stopped Chet Ackerman, Davenport, Ia., [2].
Jake Sinner, Michigan City, Ind., beat Harold Gaffney, Bloomington, Ill., [3].
Johnny Barcus, Terre Haute, Ind., stopped Ernie O'Neil, Danville, Ill., [2].
Jimmy Reeves, Cleveland, O., beat Sam Stupar, Minneapolis, Minn., [3].
Shelton Bell, Dayton, O., beat Johnny Gates, Sioux City, Ia., [3].
Tony Plesha, Grand Rapids, Mich., beat Lawrence Lyles, La Fayette, Ind. [3].
Samuel Riley, Stanford Park, Chicago, beat Hezie Williams, Savoy A. C., Chicago [3].
Ragon Kinney, Fort Smith, Ark., beat Delmar Koch, Fort Worth, Tex., [3].
Joe Accardi, Des Moines, Ia., beat Moses Brown, Huntington, W. Va., [3].
Altus Allen, Savoy A. C., Chicago, beat Frank Greene, Franklin Park, Chicago [3].

HEAVYWEIGHT.

Russel Bennett, Muncie, Ind., knocked out Theron McClain, Green Bay, Wis. [1].
Ken Billingsley, Bloomington, Ill., beat Walter Hill, Lexington, Ky. [3].
Alfred Cooper, Quincy, Ill., knocked out Roy Tibbets, Danville, Ill. [2].
James Neale, Huntington, W. Va., beat Max Klemm, Cedar Rapids, Ia. [3].
Ray Stantin, Lafayette, Ind., beat Hugo Scherzberg, Kenosha, Wis. [3].
Fred Washington, C. Y. O., Chicago, beat Charles Williams, St. Louis [3].
Walter Bilicki, Gary, Ind., beat Fred Washington, C. Y. O., Chicago [3].
Orlan Ott, Sioux City, Ia., stopped Bob Owens, Fort Worth, Tex., [3].
Charles Taylor, Fort Smith, Ark., knocked out Raymond Tyler, Vincennes, Ind., [2].
Russell Bennett, Muncie, Ind., beat Pete Hardy, South Bend, Ind., [3].
Jim Anders, Davenport, Ia., beat Julio Glen, Savoy A. C., Chicago [3].
Mike Zampini, Cleveland, O., stopped Austin O'Jibway, Oklahoma City, Okla., [3].
Willie Dixon, Savoy A. C., Chicago, beat Luke Baylark, Savoy A. C., Chicago [3].
William Cowan, Rockford, Ill., beat Paul Ladika, Terre Haute, Ind. [3].
H. Williams, Detroit, Mich., knocked out Ray Stantin, Lafayette, Ind. [1].
John Washington, Dayton, O., stopped Ken Billingsley, Bloomington, Ill. [2].
James Neale, Huntington, W. Va., stopped Amos Thrasher, Burlington, Ia. [3].
T. J. Tate, Savoy A. C., Chicago, beat Charles Pierre, Evansville, Ind. [3].
Al De Werff, Peria, Ill., stopped Don Turner, Des Moines, Ia. [3].
Neville Beech, Memphis, Tenn., beat Paul Matchuny, Cincinnati, O. [3].
Tony Novak, Kansas City, Mo., stopped La Rue Morris, Joliet, Ill. [1].

NOVICE DIVISION.

112 POUNDS.

Vincent Galati, unattached, beat Joe Miento, C. Y. O., Chicago [3].

135 POUNDS.

Thurman Walker, Lundgren A. C., beat Saul Joseph, C. Y. O. [3].

160 POUNDS.

James Patterson, C. Y. O., Chicago, beat Lee Harvey, American Giants [3].

175 POUNDS.

Lucius Armstrong, Stanford Park, beat Eb Inman, Traftons gym [3].
John Matula, Polish R. C. U., stopped James Inman, Trafton's gym [1].

HEAVYWEIGHT.

William Elite, 124th Field Artillery, stopped James Swift, C. Y. O. [2].
Edwin Wagner, unattached, stopped Jack Woods, Alsip A. C. [2].

Eighth Arena Ice Show to Open Tonight

The eighth international ice carnival sponsored by the Chicago Figure Skating club will open tonight and continue through Saturday evening in the Chicago arena, Erie street and McClurg court.

The carnival headlines Vivi-Anne Hulten, ten times Swedish champion, who will make her first Chicago appearance. Miss Hulten, who has been hailed in Europe as equal of Sonja Henie, is recognized as the world's foremost exponent of rhythmic interpretations.

A spectacle, "Holiday in the Alps," will introduce Miss Hulten, when as guest star of the carnival she will execute Swedish folk dances on skates. She will also feature "La Fiesta" and the closing number, "A Night in Vienna," dancing to Claude Debussy's "Clare de Lune."

From Europe, in addition to Miss Hulten, have come Frick and Frack, famous Swiss comedy team whose specialty is entitled, "Fun and Frolics." Humor will also be supplied by Trevor Owen of Canada in a number called "Post Haste."

Robin Lee, who has held the championship of the United States for five consecutive years, will occupy an important spot on the program.

Kilian-Vopel, Teammates Once More, Lead Bike Race

Milwaukee, Wis., Feb. 28.—(AP)—Gustav Kilian and Heinz Vopel celebrated their reunion as a team by taking a one-lap lead as Milwaukee's six day bike race passed its third hour tonight. One lap behind the German team, which recently was split up after a long succession of victories, was the American team of Jimmy Walthour and Al Crossley.

Clear Way for Golden Gloves Finals Tonight

[Continued from first sports page.]

ing considerable slugging ability Murdock stopped Chet Ackerman of Davenport in the second round.

Green Bay Boys Win.

The light heavyweight division will be made even tougher by the presence of Frank Duket of Green Bay. He knocked out two opponents last night, finishing off Max Guenther of Eau Claire in the first round and Dick Sicchio of Wisconsin Rapids in the second. Duket's teammate, Savior Canadeo, also will go into the closing session of the Tournament of Champions. Canadeo, a veteran of Golden Gloves competition, showed speed and power in outpointing Victor Marker of Omaha.

Cleveland had a night of unbroken success, Welterweight Jim Bivens, Middleweight Steve Malinky, and Heavyweight Mike Zampini keeping pace with Reeves by scoring handy victories. Zampini won on a technical knockout, the others on decisions.

The Chicago boys who survived last night's fighting are Isiah Wells and Clifford Smith, welterweights; Hiner Thomas, Paul Frazier, and Curtis McDaniels, middleweights; Altus Allen and Sam Riley, light heavyweights, and Willie Dixon and T. J. Tate, heavyweights.

In addition to Cleveland, the out of town teams showing considerable strength last night were Detroit, Davenport, and Grand Rapids, which won five bouts out of six. Huntington took five out of seven. Gary, Green Bay, Rockford, and Danville won four out of six. Lafayette took four out of eight.

Edgar Stands Out.

Chicago's boxing fans will flock to the Stadium tonight eager to see whether Homer Williams, south side featherweight title holder; James Edgar, Detroit lightweight, and others who have already distinguished themselves will be able to survive as the going gets tougher. The Detroit delegation has supreme confidence in Edgar's ability, but many Golden Gloves followers noted that this boy was primarily a left handed puncher and predicted that a fighter with two fists would be able to stop his march toward a title.

Despite the power mustered by the teams from the vast Golden Gloves territory, thirteen of Chicago's representatives survived the first two rounds of competition in the four lighter weights.

The fans will be watching Nathan Bridges of Grand Rapids, Mich., brother of Clinton Bridges, former light heavyweight Golden Gloves champion. In his first two Tournament of Champions bouts Nathan lived up to his brother's example by scoring two impressive three round decisions.

Calling the Tough Ones

A Football Bounces Into Nasty Situation, But The Rule Book Comes to Schommer's Aid

[This is the tenth of a series of articles by officials in various sports on the difficult decisions they have had to make during their careers.]

BY JOHN J. SCHOMMER.
[As told to Charles Bartlett.]

(John J. Schommer is one of the leading athletic officials of the country, having worked football and basketball games since 1911. He is a graduate of the University of Chicago, where he won letters in football, basketball, baseball, and track. He was an all-western end and all-western basketball center while at Chicago, captaining the 1908 quintet which won the national title. He now is athletic director of Armour Institute of Technology.)

JOHN SCHOMMER.

Out of my years of officiating, I have had a lot of fun, exercise and grief. The fun has been in living over again on Saturdays the physical and mental battles of my athletic days, the many friendships made while traveling and through the many athletic talks I have made in the last 16 years. The grief—well, here's one football incident that called for the toughest decision I ever have had to make.

The Game—the Title—This Decision Was Important!

The game in question was played on Nov. 3, 1923, in Iowa City between the teams of the Universities of Michigan and Iowa. The Wolverines' ultimate victory revolved around my decision, and eventually enabled them to tie Illinois for the Western conference championship.

Early in the game, Michigan kicked. Hancock, Iowa's left tackle, flicked the ball with his fingers just as it began its course down the field, bounding toward the Iowa goal line. One of the Hawkeyes danced around the ball, apparently unable to make up his mind whether or not to fall upon it.

Meanwhile Jack Blott, Michigan's great center, had dashed down the field after the ball. He fell on it about three yards from the end line. I called "Touchdown!" and promptly was surrounded by a swirling mob of threatening Iowa players.

Threatened Forfeiture of Game Quelled Riot.

Quickly quoting the governing rules of a kicked ball by the offense and touched by the defense [which put the Michigan team "on side"] I had to threaten forfeiture of the game before a young riot was quelled. The game proceeded with Michigan finally winning by a score of 9 to 3.

The game was over, but my grief was just beginning. I was surrounded by hundreds of fans, most of whom did not know the rules of the game, and the few who did were not in a position to see Hancock's touching of the ball. I finally was extricated by police and guards. Later, I received letters and even phone calls protesting my decision on the play. Howard Jones, then coach at Iowa, came to my defense and said my decision was correct because Hancock had explained that he had touched the ball.

Illinois Regional Prep Basketball

AT KEWANEE—Lafayette, 20; Wethersfield, 18. Galva, 35; Bradford, 27.
AT CHENOA—U. High, 33; El Paso, 21. Chenoa, 34; Lexington, 15.
AT SPRINGFIELD—Feitshans [Springfield], 51; Auburn, 30. Divernon, 25; Virden, 16.
AT GILLESPIE—Gillespie, 28; Hillsboro, 23. Benld, 44; Harvel, 29.
AT ATHENS—Riverton, 31; Bath, 29 [two overtimes]. Athens, 30; Williamsville, 21.
AT PRINCETON—Princeton, 33; Manlius, 26. Mendota, 61; Wyoming, 20.
AT SALEM—Sandoval, 21; Kinmundy, 20. Vandalia, 41; Louisville, 36.
AT PANA—Witt, 26; Kincaid, 22. Shelbyville, 33; Nokomis, 18.
AT CARLYLE—Trenton, 32; New Baden, 31. Centralia, 41; Greenville, 31.
AT METROPOLIS—Golconda, 36; Cypress, 27. Rosiclare, 33; New Columbia, 20.
AT MOUNT CARMEL—Mount Carmel, 57; West Salem, 17. Bellmont, 51; Crossville, 31.

ST. JOHN'S WINS.

Delafield, Wis., Feb. 28.—[Special.]—The St. Johns Military academy hocky team defeated Pio Nono High school of Milwaukee this afternoon, 1 to 0. The goal was scored by Moseley midway through the second period.

OPEN CHICAGO'S CAMPAIGN FOR SERVICE GAME

Washington, D. C., Feb. 28.—[Special.]—Illinois congressmen continued their drive today to bring the 1939 Army-Navy game to Chicago. Letters and telegrams were directed to officials of War and Navy departments and to the congressional committees on military and naval affairs, asking their support.

Further steps will be taken late this week when Representative Sabath returns from Chicago.

Armour Swimmers Beat George Williams, 42 to 32

Armour Tech swimmers defeated George Williams, 42½ to 32½, yesterday in Bartlett pool. It was Armour's fourth victory in a row.

MARQUART AND LELLO READY FOR COLISEUM BOUT

Wacker Meets Musto on Tomorrow's Card.

Promoter Irving Schoenwald and Matchmaker James C. Mullen sighed with relief when Billy Marquart finished sparring three rounds with George Nyberg in Trafton's gymnasium yesterday afternoon because the Winnipeg lightweight was the last of the six contestants on their card in the Coliseum tomorrow to conclude boxing drills without injury.

Marquart meets Pete Lello, 1936 Chicago Golden Gloves 135 pound champion, in one of three matches featured in the show. The others involve Henry Wacker, Taylorville, Ill., 195 pounder, and Tony Musto of Blue Island, and Johnny Barbara, former South Bend sectional Golden Gloves welterweight winner, and Milt Aron.

Davis Fights Santiago.

In two preliminary contests of five rounds Verle Davis meets Young Armando Santiago and Dick Kist faces Pug Murphy.

The fighters will return to the gymnasium today for light loosening up exercises.

Trainer Izzy Kline will handle Wacker, Barbara, and Lello tomorrow. He says Wacker will score his ninth knockout in ten starts "because Musto is easy to hit."

Tony Isn't Discouraged.

Musto, however, disproves this theory by pointing to his record of twenty-four victories in twenty-six fights. The only rival able to solve Tony's unorthodox style was Tom Kenneally, Catholic Youth organization boxer. Musto suffered his lone professional defeat at the hands of Kenneally.

Wladyslaw Talun, Polish giant, will wrestle King Kong in a one hour bout heading the mat program in Rainbo Fronton, Clark street and Lawrence avenue, tonight. Supporting matches:

Olaf Olson vs. Paul [Frenchy] Annotte.
Al Williams vs. Buck O'Neil.
Young Caddock vs. Ray Clements.
Winnett Wallingford Watson vs. Rudy Kay.

Joe Lubin has been signed to meet Al Globe in a heavyweight fight in White City Friday. It is set for five rounds and billed as the semi-final to the eight round event between Eddie Dempsey and Gene Spencer. . . . John [Bull] Doehring, Milwaukee heavyweight, and George Mack are matched in a secondary feature to the Wladek Zbyszko-Hans Baur wrestling headliner in Cicero stadium next Wednesday. . . . Amateur boxers from Gary will clash with a Chicago team in intercity contests in the Bill Rand Boys' club, 7508 Saginaw avenue, this evening. . . . Leo Rodak, Chicago featherweight title claimant, only boy to win three Chicago Golden Gloves championships, will leave today for New York, where he boxes Al Reid Monday. F. M.

Duffy Florals to Meet Renaissance Five Tonight

The Duffy Florals will play the New York Renaissance quintet tonight in the Chicago Teachers' college gymnasium, 68th street and Stewart avenue.

PRO BASKETBALL.

Cleveland White Horses, 30; Oshkosh, 28.

In the Wake of the News

[Continued from first sport page]

At Parting.

And so, good-by to old, familiar places;
Farewell to friendly, olden, well-loved things,
The river and the hills, the quiet byways,
Where lilacs bloom—and where the robin sings.

One cannot pause too long a time in parting
With faithful friends and things he used to know,
Or, tarrying too long in saying "Vale,"
The upshot of it is—he doesn't go.

—Jazbo of Old Dubuque.

* *

The Only Excuse He Had.

He needed a drink, so he went out to drown a sorrow which already had gone down for the third time.

—M'Gosh of Oshkosh.

Dumbbell Pome.

Your ankles, dear, are very thin,
And so's the voice your words are in;
Your hair, my sweet, is long and thick,
And so's your head, my little hick.

—Jinny Rick-Shaw.

Ten Years Ago Today—Jimmy Maloney defeated Tom Heeney in ten rounds in Boston. . . . More than 13,000 bowlers were entered in the annual American Bowling congress tournament in the Dexter Park pavilion. . . . Martha Norelius of the Women's Swimming Association of New York broke her own world record in the 220 yard free style event to win the National A. A. U. title.

BOAT & SPORTS SHOW
NAVY PIER
OPEN 1 P.M. — ADMISSION 40c
CHICAGO'S DAZZLING ANNUAL Out of Doors SPORTS DISPLAY
Feb. 26th to March 5, incl.

BIGGEST VALUE
Coolest SMOKE
11 INCHES LONG
FIREIDE PIPE
WDC
• Special Value • Light Weight • Selected Briar
79c
Phone Franklin 1386 — Est. 1890
Iwan Ries & Co.
71 W. MONROE ST

Down goes the Price!
46c HALF PINT — 89c PINT
TEN HIGH STRAIGHT BOURBON WHISKEY
HIRAM WALKER & SONS INC. PEORIA, ILLINOIS

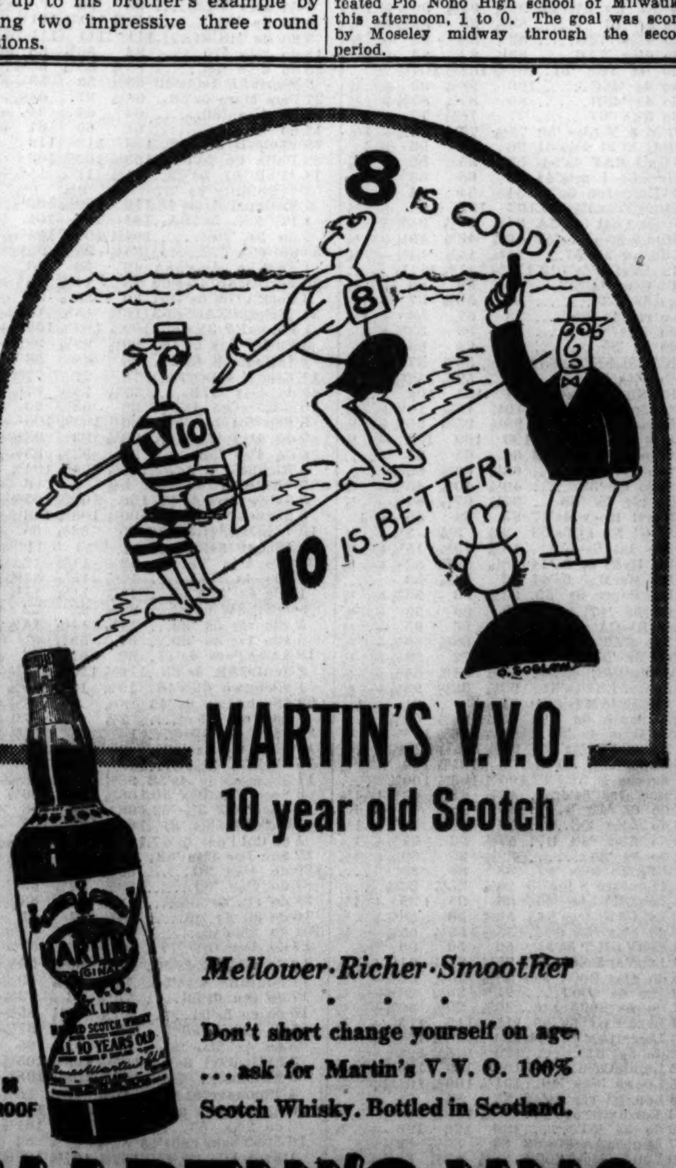

MARTIN'S V.V.O.
10 year old Scotch
Mellower-Richer-Smoother
Don't short change yourself on age . . . ask for Martin's V.V.O. 100% Scotch Whisky. Bottled in Scotland.
86 PROOF
MARTIN'S V.V.O.
BLENDED SCOTCH WHISKY
Imported by McKesson & Robbins, Inc., N.Y.C.

FIGHT FANS
the smart spot for
Dine here before the fights or hockey games — it's convenient.
Ricketts
at the Watertower
103 East CHICAGO

TONY GALENTO

Phoney Chump . . . Funny Chimp . . . or Future Champ?

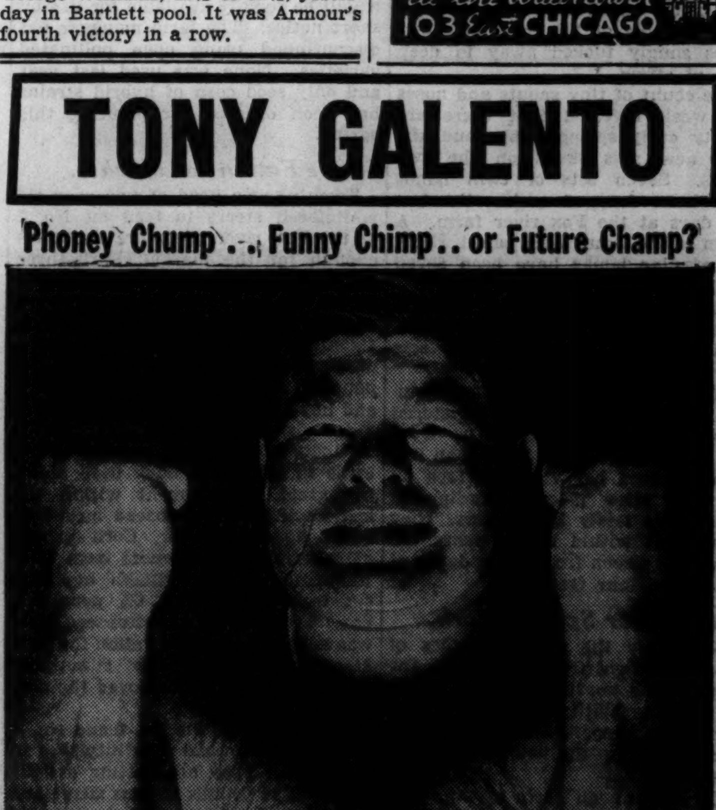

"The No. 1 challenger for Joe Louis' heavyweight boxing championship is the hot-damnedest, rip-roaring, bellowingest, braggingest, wildest-swinger since John L. Sullivan's nose was in blossom. That's Henry McLemore speaking, giving you the lowdown on Tony Galento, "caveman without a cave." Is Tony really any good? Is he strictly a phoney build-up or has he got the punch of the century? What was the title he won—with Mrs. Galento's help? Why was he suspended by the N. Y. boxing commission? Can he beat Louis? Find the surprising answers in "That's Tony Galento," a hilarious, and informative picture article by McLemore in the newest issue of

LOOK MAGAZINE
Out Today 10c Absorbing Ideas in Pictures!

BOTH SIDES ASK FOR REPRIMANDS IN CARGILL CASE

Biased Reports Charged at Grain Hearing.

S. Abbott Maginnis, federal referee who is hearing charges of grain market price manipulation brought against the Chicago Board of Trade by Cargill, Inc., will consider the question of issuing reprimands against one or both of the litigants tomorrow. He announced this yesterday as the demand for an official rebuke was renewed by attorneys for both interests.

Howard Ellis, counsel for the board, made the original demand as the Chicago hearing opened on Monday, based on his contention that Cargill issued biased reports while the case was pending.

Cargill Makes Countercharge.

Irving B. Goldsmith, representing Cargill, answered with an accusation that the board and Kenneth S. Templeton, former president, had issued one sided accounts of the proceedings.

Renewing his request yesterday as the hearing was resumed in the Hotel Sherman, Goldsmith asserted legal counsel of the board should also be officially reprimanded if they had any part in issuing the press releases in controversy.

The current issue is whether or not the board manipulated prices downward through rulings favoring "shorts," as charged by Cargill and its president, John H. MacMillan Jr. of Minneapolis.

Charges Violation of Rules.

MacMillan yesterday reiterated his allegation that members of the board's business conduct committee violated board rules by passing upon the Cargill charges while they themselves had an interest in the market.

MONEY, GOLD, AND SILVER

NEW YORK, Feb. 28.—(AP)—Bar silver, 42¾c, unchanged.

LONDON, Feb. 28.—(AP)—Money ½ per cent discount rates: Short and 3 month bills, 9/16 per cent. Bar gold, 148s 3d, up 1 penny. [Equivalent $34.77.] Bar silver, 20 3/16d, up 1/16. [Equivalent 43.40 cents.]

PARIS, Feb. 28.—(AP)—The United States dollar was quoted 37.73 francs [2.650 cents to the franc] in final foreign exchange dealings today and compared with the franc at 2.651 cents in New York over night. Exchange on London, 176.96. 3% rentes in the bourse were 84f; 4½s "A," 90f 10c; 4½s, 1937, 156f 15c.

Foreign Exchange.
[Quotations in American cents.]

	Feb. 28.	Feb. 27.	Wk. ago.	Yr. ago.
London	468.75	469.18¾	468.68¾	502.00
Paris	2.65	2.65 1/16	2.64¾	3.27¼
Italy	5.26¼	5.26¼	5.26¼	5.26½
Belgium	16.82	16.82	16.84	16.98½
Swit'rland	22.74	22.75½	22.75	23.23¼
Holland	53.12	53.21	53.53	55.98
Denmark	20.93	20.95	20.93	22.42
Sweden	24.14	24.16	24.15	25.88
Norway	23.56	23.58	23.56	25.23
Germany	40.13	40.13	40.13	40.48
†Do	21.65	21.80	20.35	......
‡Do	21.65	21.75	20.30	......
Poland	18.93	18.93	18.93	19.00
Greece	.86½	.86½	.86½	.92¼
Rumania	.75	.75	.75	.74½
Jugo-Sl.	2.33	2.33	2.33	2.35
Czecho-Sl.	3.43	3.43	3.43	3.51½
Finland	2.08	2.08	2.08	2.23
Canada	99.62½	99.65⅝	99.50	100.00
Argentina	23.13	23.13	23.07	26.40
Do ofc.	*31.26	*31.27	*31.20	......
Brazil	*5.90	*5.90	*5.90	*6.00
Hongkong	29.15	29.19	29.14	31.45
Shanghai	16.00	16.00	16.00	29.85
Japan	27.37	27.38	27.34	29.06
India	35.07	35.10	35.04	37.92
Chile	4.00	4.00	4.00	4.15
Singapore	54.55	54.58	54.50	58.80
Hungary	19.85	19.85	19.85	19.93
Mexico	*20.25	*20.25	*20.00	*27.80

*Nominal. †Benevolent. ‡Travel.

Day By Day Story of the Experimental Farms

By Frank Ridgway

Sounds of Spring.

February 28, 1939.

SIGNS and sounds of spring are now in the air at the farms. A few new oinks or bleats are being added almost every day to the babble of the little pigs and lambs snugly tucked away in deep beds of straw.

The count of tiny snouts and noses last week revealed that there are twenty early spring lambs and sixteen new pigs saved on the two farms. Seven sets of twin lambs have been dropped within the last few days at the Fox river farm. A dozen of the lambs were saved. Eight out of nine lambs have been saved at the Du Page county farm.

Two Duroc Jersey sows, the first to farrow this spring, produced seventeen pigs and lost one. Each sow now has eight pigs.

The farmers brand this a mild winter. Thermometers have registered below zero only twice. The frost line does not go down more than five or six inches below the surface on the Fox river place, according to tests made lately by workers. They recall that within recent years the ground has been frozen to a depth of more than four feet.

Prepare for Spring Work.

With only the top six inches of the soil frozen, frost may leave the ground in a short time when thawing sets in. With favorable weather workers are hopeful that they will be able to get into the fields quite early this spring.

Anticipating an early spring, they are now spending their extra time in repairing machinery and tools. Plowshares and discs are being sharpened, harrow teeth replaced, and tractors oiled and greased, ready for the rush when the soil is dry enough to be worked.

All the seed corn needed for this season has been ordered and is being held in a nearby warehouse so that it will be readily available for use on short notice. The farm manager has discontinued using open pollinated varieties. None was used last year and only seed corn of hybrid strains has been ordered for planting this spring.

Steers Fatten for Market.

Twenty-seven head of two year old whitefaced steers in feed lot No. 3 at the Fox river place are about fat enough for the market. Forty-three head of yearling Herefords also are in the same lot. All of the steers are on full feed. Each of the seventy steers is being given a daily ration of corn, 14 pounds; corn silage, 20 pounds; cottonseed meal, 2 pounds, and hay [alfalfa and timothy mixed], 2 pounds.

Ninety-four head of yearling Herefords in lot No. 1 have been showing great improvement within the last week since cottonseed meal was added to the ration. Corn in the daily ration was increased from 14 to 16 pounds a day. Alfalfa hay was cut from 4 to about 1½ pounds a day. Two pounds of cottonseed meal was added to the daily ration for each steer. This apparently stimulated their appetites and improved the condition of their coats.

In addition to lots No. 1 and No. 3, there are 100 head of whitefaces in lot No. 2. They are getting a daily ration of 14 pounds of corn silage and 8 pounds of a mixture of shelled corn and oats ground. A mixture of clover and timothy hay is kept in the racks before the steers so they can have all they want.

FARM LANDS

Illinois.

COUNTRY FARM ESTATE — S. W. OF Palos Park with 529 ft. facing main concrete highway; excellent hill top, ideal for chickens, fruit or vegetables. Adjoins bus stop, electric, gas. Price $750; $150 cash; $10 month. Address F F 599, Tribune.

CHEAPEST CICERO-AV. FAMILY SIZED farm on recently widened super highway; no assts., outside any town, low taxes; electric; near 147th-st. bus. Price $375; $75 cash; $5 month. Address F E 266, Tribune.

SO. ILL. FARM, 40 AC., WAYNE CO., $50 ac. Terms. Owner. Address J 416, Tribune.

Michigan.

FARM—GAS STATION: RESTAURANT: ON U. S. highway, S. W. Mich.; 50 acs.; gd. land, new bldgs. 6 rm mod. hse.; newest type gas pumps; restaurant bldg., all eqpd.; barn, henhse.; doing good business. Exc. opportunity. Only $6,500, $2,500 down. No trades. Address E O 518, Tribune.

20 A.—S. MICH.; BUNGALOW, ELEC., GAS, 800 cap. henhses.; 4 a. fruit; lake near by; $2,000; easy tms. Roessler, 140 S. Dearborn.

Michigan.

50 A. RIVER FRT.—TWN., TMB., $750; $200 dn., $8 mo. Evans Co., Fremont, Mich.

Wisconsin.

RAILROAD LAND GRANT LANDS $4 TO $5 per acre for good farm land adapted for dairying live stock, and grains. Good roads, water towns, and markets. Send for Booklet No. 5 R S Claar Land Dept Soo Line, Minneapolis, Minn.

Miscellaneous.

$225 GETS 45 ACRES WITH ALL FARMing equipment, household goods, mare, flock poultry hogs, etc. included! On good road in the lovely Ozarks; part bottom land; 5 kinds fruit; good cottage, beautiful 200 ft. row of roses bordering lane; 30 ft. barn, chicken houses. $950 complete; only $225 down. See page 19 new Spring catalog, 11 states. United Farm Agency, 7-E South Dearborn, Chicago State 7975.

WANTED—TO RENT—FARMS.

WANT SMALL FARM—WEST OR NO. WEST of Chicago, to rent or lease, with option to buy. Give full partic. as to loc. and price. ADDRESS S L 146, TRIBUNE.

NEW YORK BOND TRANSACTIONS

BOND AVERAGES

[Compiled by the Associated Press.]

	20 rails.	10 indus.	10 util.	10 fgn.
Net chge.	+0.6	+0.3	+0.4	+0.2
Tuesday	60.8	100.1	95.3	61.9
Prev. day	60.2	99.8	94.9	61.7
Month ago	58.4	99.0	93.0	60.7
Year ago	64.5	96.9	90.9	66.7
1939 high	61.7	100.1	95.3	62.7
1939 low	57.5	98.7	92.2	59.4
1938 high	70.5	100.3	95.1	67.0
1938 low	46.2	93.0	85.8	59.0
1932 low	45.8	40.0	64.6	42.2
1928 high	101.1	98.9	102.9	100.5

10 LOW YIELD BONDS.

Tuesday	111.4	Prev. day	111.4
Month ago	110.9	Year ago	109.1
1939 high	111.6	1939 low	110.5
1938 high	110.7	1938 low	106.7
1928 high	104.4	1932 low	86.8

DOMESTIC.

Sales, thous.		High.	Low.	Close.	Net close.
10	AdamsExp 4s'47	102½	102½	102½+	⅛
4	Alb&Sus 3½s '46	75	75	75 +	3
17	Allegh cv 5s '44	81	80½	81	....
3	do cv 5s '49	70½	70	70 −	1
1	†do cv 5s '50	40	40	40 +	2
12	†do 5s '50 st	34⅞	33¼	34⅞+	1⅝
1	AlleghVal 4s '42	106	106	106 +	¾
15	AlliedStrs 4½s '50	99¾	99½	99¾+	1¼
43	AllisCh cv 4s '52	110½	110	110½+	½
29	Am&ForP 5s2030	57	56¼	56¾+	¾
20	AmIGC cv5½s'49	102⅜	102	102⅛−	⅜

Tuesday, February 28, 1939.

Sales today, par value.........$9,182,800 — Total sales 1939 to date.....$278,910,075
Year ago.........4,586,275 — Total sales 1938 to date..... 298,366,850

UNITED STATES GOVERNMENT BONDS.
[United States government loans in dollars and 32ds.]

Sales in thous.	Issue—	High.	Low.	Close.	Net chge.	Closing— Bid.	Asked.	Yield.	Close yr. ago.
7	Treasury 3⅜s, '43-'40 June	105.4	105.4	105.4 +	.7	105.1	105.4	....	106.8
1	Treasury 3⅜s, '43-'41 March	106.21	106.21	106.21+	.2	106.21	106.23	.07	107.11
43	Treasury 3⅜s, 1947-'43	110.9	110.9	110.9 +	.7	110.9	110.12	.94	108.28
8	Treasury 3¼s, 1945-'43	110.4	110.4	110.4 +	.1	110.6	110.9	.97	108.16
5	Treasury 3¼s, 1946-'44	110.13	110.13	110.13	...	110.7	110.19	1.16	108.12
1	Treasury 4s, 1954-'44	115.5	115.5	115.5 +	.7	115.5	115.8	1.26	......
26	Treasury 2¾s, 1947-'45	108.3	107.31	108.3 +	.11	108.3	108.6	1.43	104.27
1	Treasury 3⅛s, 1949-'46	110.9	110.9	110.9 +	.5	110.12	110.15	1.59	107
1	Treasury 4¼s, 1952-'47	119.20	119.20	119.20+	.6	119.20	119.23	1.77	117.25
1	Treasury 2s, 1947	102.29	102.29	102.29+	.6	102.27	102.29	1.65	......
11	Treasury 2¾s, 1951-'48	106.31	106.28	106.28+	.11	106.28	106.29	1.91	102.26
54	Treasury 2½s, 1953-'49	103.21	103.15	103.19+	.11	103.18	103.21	2.12	100.13
4	Treasury 2½s, 1952-'50	103.24	103.22	103.24+	.14	103.20	103.23	2.13	......
7	Treasury 2¾s, 1954-'51	105.14	105.5	105.11+	.16	105.11	105.14	2.24	102
1	Treasury 3s, 1955-'51	108.16	108.16	108.16+	.19	108.12	108.15	2.22	104.30
20	Treasury 2⅞s, 1960-'55	105.22	105.19	105.20+	.12	105.20	105.23	2.44	102.26
78	Treasury 2¾s, 1959-'56	104.14	104.11	104.14+	.12	104.14	104.16	2.43	101.27
6	Treasury 2¾s, 1965-'60	104.2	104	104.2 +	.15	103.31	104.1	2.51	......
6	Home Own Ln 2¾s, '49-'39	102.19	102.19	102.19+	.3	102.18	102.20	....	102.10
2	Home Own Ln 3s, 1952-'44	107.21	107.15	107.21+	.7	107.19	107.21	1.45	104.12

UNITED STATES TREASURY NOTES.
[Quoted by C. F. Childs & Co.]
[Fractional parts of quotations are in 32ds of 1 point.]

Series and maturity—	Bid.	Asked.	Yield.
C 1½s, March 15, '39	100.1	......	......
A 2⅛s, June 15, '39	102.1	102.3 −1	31-64
D 1⅜s, Sept. 15, '39	102	102.2 −1	21-64
B 1⅜s, Dec. 15, '39	102.4	102.6 −1	7-64
A 1⅝s, March 15, '40	102.18	102.20−	30-32
B 1½s, June 15, '40	102.13	102.29−	22-32
C 1½s, Dec. 15, '40	102.27	102.29−	7-32
A 1½s, March 15, '41	102.30	103	.03
B 1⅜s, June 15, '41	102.26	102.28	.12
C 1¼s, Dec. 15, '41	102.31	103.1	.16
A 1¾s, March 15, '42	104.7	104.9	.33
B 2s, Sept. 15, '42	105.17	105.19	.41
C 1¾s, Dec. 15, '42	104.17	104.19	.53
A 1⅛s, June 15, '43	101.19	101.21	.75
B 1⅛s, Dec. 15, '43	101.17	101.19	.79

UNITED STATES TREASURY STATEMENT.
[Chicago Tribune Press Service.]

WASHINGTON, D. C., Feb. 28.—The following is a statement of the condition of the United States treasury on Feb. 25, 1939:

Income to date this year	$ 3,631,051,800
Income to date last year	3,835,624,900
Decrease	$ 204,573,100
Army	$ 291,924,800
Navy	413,144,000
Veterans' costs to date	369,210,500
Agricultural aid	442,725,500
Relief	1,855,000
Public works and work relief	1,931,733,600
Aid to home owners	99,264,000
Deficit this year	2,197,720,000
Deficit last year	914,939,600
Increase	$ 1,272,780,400
Balance general fund today	$ 3,372,719,300
Balance previous day	3,390,660,500
Decrease	$ 17,941,200
Public debt this date	$39,845,021,300

Sales, thous.		High.	Low.	Close.	Net close.
28	†Chi&EIll 5s '51	19⅝	19	19 +	¼
5	†do 5s '51 ct	18½	18½	18½+	1
10	†ChicGW 4s '59	22½	21⅞	22¼+	¾
78	†CMSP&P 5s '75	10¾	10⅛	10½+	¼
56	†do aj 5s 2000	3⅛	3	3⅛+	⅛
1	†CM&SP 4¾s'89F	28	28	28 +	1
25	†do 4½s '89C	28⅝	28⅜	28⅝+	⅝

Sales, thous.		High.	Low.	Close.	Net close.
2	†MilS&NW 4s '47	14½	14½	14½+	½
1	†M&StL 4s '49	2⅝	2⅝	2⅝−	⅜
1	§†MSP&SSM 5'38	5½	5½	5½+	¾
10	§‡do gtd 5s '38	6¾	6¾	6¾+	¼

Sales, thous.		High.	Low.	Close.	Net chge.
2	do rfg4s 2008	107¾	107¼	107¾+	¼
14	do 3½s '71	96⅞	96¾	96⅞+	⅝
11	do 3½s '70	97	96¾	96¾+	⅛
10	UnitBisAm 5s'50	108½	108½	108½	....
27	UnitDrug 5s'53	74	72½	73½+	1¼
3	†§UnRysSL 4s'34	29	29	29 +	1
26	USSteel 3¼s'48	106	105¾	105¾−	¼
2	UnitStk4¼s'51ww	89	89	89 +	½
27	UtahLt-Trac 5s'44	97¼	97	97⅛−	⅛
17	Utah P&L 5s '44	98¼	97¾	98 +	¼
6	†Util P&L 5½s'47	69	68½	68½	....
20	†§do 5s '59	69	67¼	67¼−	1¼
4	Vanadium 5s'41	101½	101½	101½+	⅛
6	Va&SW cn 5s'58	60	59¾	60 +	1⅞
4	VirginiaRy3¾s'66	106⅜	106⅜	106⅜	....
31	†§Wab 1st5s'39	45¾	44	44¾+	¼
5	†do 2d 5s '39	25½	24½	25½+	1¼
15	†do 5s '80 D	10	9⅞	10 +	¼
5	†do 5s '76 B	10⅜	10⅜	10⅜+	⅝
3	Walwrth 4s '55	63⅝	62½	62½−	⅛
96	War Brs cv6s'39	98¼	98⅛	98¼	....
10	do 6s '39 ct	95	94½	94½−	½
22	†War Bros 6s'41	41½	41⅛	41⅛+	⅛
9	Westch L3½s'67	108¼	108	108¼+	¼
1	West P P3½s'66	111½	111½	111½+	¾
11	W Sh 4s 2361	55	54	55 +	1
2	W VaP&P4½s'52	106	106	106 +	¼
4	W Md 5½s'77 A	90½	90½	90½+	½
12	do 4s '52	85¼	84¾	84¾−	¼
28	†W Pac 1st5s'46	20	19½	19⅝−	⅛
5	†do 5s '46 asd	19½	19½	19½+	½
27	W Un 5s '51	65¾	65	65½+	1½
16	do 5s '60	65	64	64⅞+	1⅜
17	do 4½s '50	63½	61½	63½+	2½
6	Wh Stl 4½s'66A	96	96	96 +	¾
3	Wilson&Co 4s'55	101¾	101¾	101¾	....
7	†Wis Cen 4s'49	10	10	10	....
1	†do 4s '49 ct	8⅛	8⅛	8⅛	....
1	W El Pw 3½s'68	108⅛	108⅛	108⅛+	⅛
2	W Pb Svc 4s'61	109¼	109¼	109¼+	⅝
47	Yg S&T 4s'48	107½	107⅛	107½+	⅝
4	do 4s '61	106¾	106⅛	106¼+	¼

FOREIGN.

Sales, thous.		High.	Low.	Close.	Net chge.
2	§†Ab P&P 5s'53	63	63	63 +	⅝
1	Akershus 4s'68	94	94	94 −	⅝
1	†Ant 7s '45 A	12½	12½	12½−	¼
1	†do 7s '45 B	12⅞	12⅞	12⅞+	⅝
1	†do 7s '45 C	12⅞	12⅞	12⅞−	⅛
2	†do 7s '45 D	12⅛	12⅛	12⅛+	¼
2	†do 2d 7s '57	11⅜	11⅜	11⅜−	⅛
10	Antwerp 5s '58	96	95½	96 +	½
25	Arg 4s'72 Feb.	77⅛	77	77⅛	....
8	do 4s '72 Ap	77⅝	77⅜	77⅝+	⅛
17	do 4½s '48	91⅞	91⅞	91⅞−	⅛
11	do 4½s '71	86⅝	86⅝	86⅝	....
13	Australia 5s '55	100⅜	100	100⅜+	½
21	do 5s '57	100⅜	100	100	....
8	do 4½s '56	95⅞	95¼	95⅝+	⅛
1	†Bavaria 6½s '45	20	20	20 +	4
2	ItalCrCons7s'47B	66¼	65⅝	66¼+	1¼
7	ItalPubUtil7s'52	51	50½	51 +	1
12	Italy 7s 1951	66¼	66¼	66¼+	¼
16	Japan 6½s '54	79	78¾	79 +	¼
11	Lomb El 7s '52	52	52	52 +	1
2	Met Wtr 5½s '50	100	100	100 +	½
1	†Mx 4s '04asd'54	1	1	1	....
1	Mil Cy 5½s'52	50⅝	50⅝	50⅝−	⅜
2	†Min Ger 6½s'58	9	8¼	9 +	¾
1	†do 6½s '59	9	9	9 +	1⅛
9	N S Wal 5s'57	99⅛	99⅛	99⅛	....
13	Nord Ry 6½s'50	105⅝	105⅝	105⅝+	1-32
5	Norway 6s '44	105⅜	105⅜	105⅜+	⅝
1	do 6s '43	104¼	104¼	104¼−	½
21	do 4½s '56	104	103⅞	104 +	⅛
2	do 4¼s '65	102¾	102¾	102¾+	⅛
23	do 4s '63	101⅜	101	101	....
4	Ori Dev 6s'53	55	54¾	54¾−	1¾
1	Oslo Cy 4½s '55	100⅞	100⅞	100⅞+	⅜
2	‡Panama 5½s'53	102	102	102 +	1
4	do 5s '63Astd asd	50	50	50 +	⅝
5	Pr-Or RR5½s'68	101⅞	101⅞	101⅞+	⅛
1	†Pernambo 7s'47	6¾	6¾	6¾+	¼
3	†Peru 1st 6s '60	9¼	9	9¼+	⅛
2	†do 2d 6s 1961	9¼	9⅛	9¼−	⅛
5	†Poland 8s '50	33⅝	33⅜	33¾−	⅛
6	do 4½s '68 asd	34	33½	33½+	½
3	†Porto Aleg8s'61	10⅜	10⅜	10⅜+	⅛
7	Prague 7½s '52	70	67	70 +	5
2	Qnsland 6s '47	104	103¾	103¾+	¾
1	†Rhine W 6s '53	26	26	26	....
1	†do 6s '55	26⅛	26⅛	26⅛+	½
5	†Rio de Jan8s'46	7⅝	7⅝	7⅝+	⅛
44	†do 6½s '53	7½	7	7½+	⅛
8	†Rio DdoSul8s'46	9¼	9	9¼+	¾
1	†do 7s '67	9	9	9 +	1¼
1	†do 7s '66	8½	8½	8½+	½
1	†do 6s '68	8½	8½	8½+	½
3	Rome 6½s '52	60	60	60 +	2
2	†Sao PlCy6½s'57	7	6¾	7 +	¼
14	†Sao PaulSt8s'50	8¼	8	8 −	⅜
1	†do 7s '40	20⅞	20⅞	20⅞+	⅝
19	†Serbs CtsSl8s'62	27½	26¾	27½+	1¼
10	†do 7s '62	24½	24½	24½+	¾
1	†Sil Prov 7s '58	31	31	31 +	4
10	Sydney 5½s '55	100	99⅞	100 +	⅛
2	Taiw El P5½s'71	52	52	52 −	1
13	Tokyo El Lt6s'53	56½	56½	56½+	1⅞
4	†Uruguay 6s '60	46	45½	46 +	1⅛
4	do 3¾s cv '79	40	40	40 +	1
9	do 3⅜s '4s4⅛s'79	41½	41⅜	41½+	½
11	do 3⅞s '78	38½	38⅛	38⅛+	2¼
10	do 4s 4¼s4½s'78	40⅜	40⅜	40⅜−	¾
6	War Cy4½s'58asd	27	27	27 +	¼

xin—Ex-interest. ct—Certificates. †Selling flat on account of default. ‡Selling flat for reasons other than default. §Matured bonds. Negotiability impaired pending investigation.

PRODUCE MARKETS

EGGS—Fresh, ¼ cent lower to ½ cent higher. Receipts, 20,287 cases. BUTTER—Unsettled. Receipts, 11,588 tubs. POULTRY—Live, unchanged to ½ cent lower. Receipts, 31 trucks. POTATOES—Old, market steady to weaker. New, market slightly stronger. Receipts, 99 cars, on team track, 348 cars. MILK—Grade A, 3.5 per cent butter fat, price paid producer at farm, $1.70 per 100 pounds. Only wholesale prices quoted:

Wholesale Creamery Butter Prices.

	Chicago— Whole milk.	Centralized.	New York.	Boston.	Philadelphia.
93 score	25¾	....	26½	....	27
92 score	25½	....	26¼	26½	26¼
91 score	25¼	....	26	26¼	26
90 score	25	*25	25¾	26¼	25
89 score	24¾	....	25	....	....
88 score	24¼	....	....	....	....

*25¼ on track.

Wholesale Cheese Prices.

	Chicago.	New York.	Boston.	Philadel.
Twins	13¼-13½	....	14¼-14½	....
S. Dais.	13¾-14	14½-14¾	14½-14¾	14⅛-15
Y. Am.	....	15	14½-14¾	....
Lghns.	13¾-14	....	....	14½-15

U. S. Government Graded Eggs.

U. S. extras [large], white, loose........25c
U. S. extras [large], white, cartons.....26c

Eggs.

Fresh—
Ex. fsts. 16½@16¾c
Firsts ......16@16½
Current 15¾c
Checks 15c
Dirties 15c

Live Poultry.

Turkeys—
Young hens....21c
Young toms....20c
Old toms.......16c
Springs ......19@22c
Hens ....17@19c
Leghorn hens.....16c
Ducks ....12@17c
Ducklings 17c
Geese 13c
Broilers—
Colored 17c
Rocks .....17@19c

Potatoes.

Idaho ..$1.50@1.72½
Florida ..$1.85@2.00
N. Dak...$1.25@1.45
Wis. .....$1.10@1.25
Colorado $1.70
Mich. ..$1.00@1.17½
Minn. ..$1.17½@1.45
Ohio $1.45

Country Dressed Veal.

50@60 lbs..10½@11c
70@80 lbs..11½@12c
90@100 lbs..13@14c
110@120 lbs......15c

NAVAL STORES.

SAVANNAH, Ga., Feb. 28.—(AP)—TURPENTINE—Firm, 27c per gal; sales, 53 casks; receipts, 16; shipments, 100; stock, 43,333. ROSIN—Firm; sales, 85 lots of 280 lbs; receipts, 176; shipments, 115; stock, 300,861. Quote. B, $3.50; D, $3.75; E, $4.00; F, $4.30; G, $5.30; H, I, $5.50; K, M, $5.60; N, $5.75; WG, $6.10; WW, X, $6.75.

NEW YORK CURB TRANSACTIONS

Tuesday, February 28, 1939.

Shares sold today..........218,000 — Total sales 1939 to date........7,331,000
Year ago.......... 88,667 — Total sales 1938 to date........6,981,956

	Sales.	High.	Low.	Close.	Net chge.
†Aero Sup Mfg B	100	4¾	4¾	4¾−	¼
Ainsworth	100	7¼	7¼	7¼+	½
Ala Pow $7 pfd	110	92	91½	92 +	1½
Do $6 pfd	20	84½	84	84½+	1
Alum Co Am.	500	117	116	116	....
Do pfd	50	113½	113½	113½+	½
Alum Ltd.	300	123	121¾	122 −	¼
†Am Airlines	1,100	25	24½	24⅝+	⅝
†Am Centrifug.	1,900	1¾	1⅝	1⅝+	⅛
†AmCit P&L A.	50	33	33	33	...
†Do w w	100	32	32	32 +	1½
Am Cyan B	200	25¼	25	25¼+	⅝
Am Gas & El.	2,000	39⅜	38⅞	39 +	¼
†Am Gen	100	4⅝	4⅝	4⅝	....
†Do $2 pfd.	50	27⅝	27⅝	27⅝+	⅝
Am Hard Rub	50	9¾	9¾	9¾+	¼
Am Light & T	1,000	17	16⅞	17 +	¼
Int Indust	200	3¼	3¼	3¼	....
†I P&Pow war	400	3⅛	3⅛	3⅛+	⅛
Int Pet	500	26⅛	26⅛	26⅛−	⅛
†Inters H Eq.	100	4⅞	4⅞	4⅞−	⅛
Inters P D pf	220	18	17½	18	....
Iron Fireman.	200	18	17½	18	....
†Irving Air Ch	200	20⅜	20⅜	20⅜+	⅛
†Jacobs F L.	500	4⅛	4	4 −	⅛
†Jeannette Gla	400	2¼	2⅛	2⅛−	⅛
Jer CP&L5½pf	50	83¾	83¾	83¾+	2¾
Do 6 pfd 6	10	89	89	89 +	1¼
Jones & L Stl	700	30	29½	29½−	⅛
†Kennedy's	300	5¼	5	5¼+	⅛
Kimberly-Cl pf	10	107¾	107¾	107¾+	¾
†Kings Prod.	500	2⅛	2⅛	2⅛+	⅛
Kirk Lake GM	2,000	1⅝	1⅝	1⅝	....
†Klein D E	100	13	13	13	....
†Knott Corp	100	15¼	15¼	15¼+	⅛
Lake Shore M	400	46⅞	46½	46½−	½
Lakey F&M	300	3⅛	3⅛	3⅛	....
†Le Tourneau	100	30	30	30	....
Lehigh C&N	400	3¼	3	3 −	¼
†Leon Oil Dev	100	¼	¼	¼−	1/16
†Locke S Ch.	100	13¼	13	13¼+	¼
†Lockh Airc	5,300	34¾	33½	33½−	¾
Lone Star Gas	500	9	9	9 −	⅛
Long Is Ltg.	200	1¼	1⅛	1¼+	⅛

	Sales.	High.	Low.	Close.	Net chge.
Do pfd B	25	25¾	25¾	25¾+	½
†Loudon Pack	100	1½	1½	1½−	¼
†Louis L&E	40	7⅛	7	7 −	⅛
†Lynch Corp	100	31	31	31 −	½
†Maj Rad&T	400	2⅛	2⅛	2⅛−	¼
Mass Util As.	100	2¼	2¼	2¼+	⅛
†Master Elec.	50	16	16	16 +	¾
†McCordRadB.	200	2	2	2 −	⅛
McWill Dredg.	200	15	15	15	....
†Mead John	175	137	135	137 +	3½
Do A	200	32½	31¼	32½+	1¾
†Tung-S Lamp	200	3	3	3	....
†Do pfd	100	7⅛	7⅛	7⅛+	⅛
†UnionPremFS	200	13⅝	13⅝	13⅝	....
UnitChemPtcpf	100	40	40	40 +	2
†UnitCig-WhSt.	15,600	1¼	1¼	1¼	....
Unit Corp war	1,300	⅛	1/16	1/16	....
Unit Gas	500	2⅞	2⅞	2⅞	....
Do pfd	100	88	88	88 −	⅛
Unit Lt&PowA	1,300	2¾	2¾	2¾+	⅛
Do B	1,400	2⅝	2½	2½	....
Do pfd	2,300	33¾	33	33¼+	⅝
†UnitShipyd A	100	10⅝	10⅝	10⅝	....
†Do B	100	1⅝	1⅝	1⅝	....
Unit Shoe M	375	84	83½	84 +	1⅜
†Unit Specialts	300	3¾	3⅝	3¾	....
†US&I Sec pf	100	65	65	65 −	½
U S Play Cd	250	31¼	30	31¼+	¼
United Strs vtc	100	¼	¼	¼	....
Unit Verde Ext	100	11/16	11/16	11/16+	1/16
†UnitWall Pap	700	2½	2⅜	2⅜	....
†UnivCorp vtc	100	4⅛	4⅛	4⅛−	½
Univ Prod	150	19	18¾	19 +	⅝
Utah P&L pfd	100	60	60	60 +	⅝
Util P&L pfd	50	13½	13¼	13¼+	¾
Utility & Ind.	200	1/16	1/16	1/16	....
†Utility Equit	2,000	2	2	2 +	¼
†VanNormMT	100	26½	26½	26½−	⅝
Venez Mex Oil	100	6¼	6¼	6¼	....
†Venezuel Pet	100	11/16	11/16	11/16	....
Waco Airc	100	6⅞	6⅞	6⅞−	⅜
WagnerBak vtc	200	8⅞	8¾	8⅞	....
†Waitt&Bd A.	100	6⅞	6⅞	6⅞+	1⅞
†Do B	100	1	1	1 +	¼
†Wilson Jones.	100	8⅝	8⅝	8⅝	....
WiscP&L 7% p	20	91	91	91 +	11/16
Wolverine Pt C	100	2½	2½	2½	....
†Wolverine Tu	100	7¼	7¼	7¼+	¼
Woolwth Ltd.	100	15	15	15	....
Wright Harg.	500	8¾	8¾	8¾+	⅛

DOMESTIC BONDS.

Sales, thous.		High.	Low.	Close.	Net chge.
10	Ala Pow 5s'46	106	106	106 +	¼
31	do 5s '51	104½	104¼	104⅜+	¼
46	do 5s '68	100⅝	100	100⅝+	¼
70	do 4½s '67	95¾	95¼	95⅝+	⅝
1	do 5s '56	103¼	103¼	103¼+	¾
12	AmG&E 5s 2028	108½	108⅜	108⅜−	⅛
22	Am P&L 6s 2016	94	93¼	93¾+	¼
2	Am Seat 6s'46stp	101⅛	101⅛	101⅛+	1½
5	Appal El P 4s'63	109¼	109¼	109¼+	⅛
3	do 4½s '48	107	107	107 +	⅛
1	†Ark LouG 4s'51	104⅜	104⅜	104⅜	....
76	Ark P&L 5s'56	104¼	103¾	104⅛+	¼
22	As Elec 4½s '53	54½	53⅝	54 +	⅛

Sales, thous.		High.	Low.	Close.	Net chge.
5	do 5s '50	36⅝	36½	36½+	½
14	do 5½s '77	46	44	46 +	3
15	do 5s '68	35⅝	34⅞	35¼+	⅝
12	do 4½s '49	33⅝	33½	33½+	½
4	As T&T 5½s'55A	78	78	78 +	1¼
3	AtlCityE 3¼s'64	105½	105½	105½	....
44	†Baldw L 6s'50	107½	105½	106½+	1
13	BellT Can 5s'55A	109¼	109⅛	109¼+	⅛
1	do 5s '57B	123½	123½	123½+	½
9	Birm El 4½s'68	96	95½	96 +	⅜
9	Birm Gas 5s'59	82¾	82	82¾+	⅜
28	Tex El S 5s '60	101¼	100⅝	101⅛	....
14	Tex P&L 5s '56	106⅛	105¾	106 +	⅜
19	Tide WaP 5s'79A	91¾	91¼	91¾+	1
12	TwCRT 5½s'52A	57¼	56	57¼+	¼
2	†UlnC 6s'50 4th s	48	48	48	....
6	Unit L&P 6s '75	79¾	79¾	79¾+	⅜
2	UnitL&Ry 5½s'52	90	90	90	....
10	UtahPL 6s2022A	91½	90⅞	91½+	⅞
2	VirPubSvc 6s '46	88	87⅞	88	....
7	do 5½s '46A	96½	96¼	96¼−	⅛
3	do 5s '50B	91¾	91¾	91¾−	¼
26	†Waldrf-Ast 5s'54	30⅛	29¾	29¾	....
20	WestPaTrc 5s'60	112	112	112 +	1½
20	WestTexU5s'57A	102⅜	102⅛	102⅛−	¼
4	Wheelg El 5s'41	106	106	106	....
4	WisMinLP 5s'44	106	106	106 −	½
13	†WisP&L 4s '66A	103⅜	103¼	103⅜+	⅜
10	Yadk RivP 5s'41	105⅝	105⅝	105⅝	....
2	YorkRys 5s'47 st	94	94	94 −	¼

FOREIGN.

Sales, thous.		High.	Low.	Close.	Net chge.
3	CaucaVal 7s '48	12¾	12¾	12¾−	¼
7	CubnTel 7½s'41A	100½	100⅜	100½+	⅛
7	DenMB 5s '72IX	96	95¾	96 +	⅞
1	LimaPeru 6½s'58	11	11	11 −	⅝
1	Maranh Brz 7s'58	7⅞	7⅞	7⅞+	⅛
2	Pied El 6½s'60A	45	45	45	....
9	Prussia El 6s'54	23	23	23	....
2	Stinnes4s'46 2d st	35	35	35 −	1

*Ex dividends. †Fully listed; all others are dealt on the unlisted trading basis. xr—Ex rights. ur—Under rate. ww—With warrants. §Matured bonds; negotiability impaired during investigation.

CORPORATION SALES.

Sales of companies reporting yesterday were:

	1939.	1938.
Four Weeks Ended Feb. 18.		
Safeway Stores	$27,800,360	$27,255,980
Four Weeks Ended Feb. 25.		
Union Premier	1,746,298	1,343,410
Eight Weeks Ended Feb. 18.		
Safeway Stores	53,515,095	53,987,505
Eight Weeks Ended Feb. 25.		
Union Premier	3,304,268	2,599,151

HAY MARKET.

Timothy, light or medium, clover or alfalfa, mixed, by rail, No. 1, $15.00@16.00; No. 2, $12.00@15.00; No. 3, $8.00@10.00; by truck, hay, Nos. 1 and 2, $2.00@3.00; discount; alfalfa, Nos. 1 and 2, $17.00@18.50; rye straw, No. 1, $10.50. Receipts, 6 cars timothy.

EISLER ELECTRIC CORPORATION
NOTICE OF ANNUAL MEETING
Union City, New Jersey

NOTICE IS HEREBY GIVEN That the Annual Meeting of the Stockholders of the Eisler Electric Corporation will be held at the office of the Corporation, 100 West Tenth Street, Wilmington, Delaware, on Tuesday, the fourth day of April, 1939, at 1:30 o'clock in the afternoon, for the purpose of electing directors of the corporation for the ensuing year and such other business as may properly be brought before the meeting. The Board of Directors has fixed Tuesday, February 28, 1939, as the record date for the determination of Stockholders entitled to vote at said meeting.

GEORGE W. DEWEY, *Secretary.*

WAR DEPARTMENT, Office of the Constructing Quartermaster, Chanute Field, Rantoul, Illinois. Sealed proposals will be received at this office until 12:00 Noon, Central Standard Time, March 3, 1939, and then publicly opened, for the construction and completion of Utilities, Floors, Metal Partitions, Etc., for Two Warehouses, 1 A.C. and 1 Q.M. at Chanute Field, Rantoul, Illinois. Plans and specifications will be furnished upon receipt of certified check for twenty-five dollars ($25.00), made payable to the Treasurer of the United States.

WE WISH TO ANNOUNCE THAT

MR. JOSEPH J. RICE

HAS BEEN ADMITTED AS A GENERAL PARTNER IN OUR FIRM

DANIEL F. RICE AND COMPANY

MEMBERS
NEW YORK STOCK EXCHANGE
CHICAGO BOARD OF TRADE
WINNIPEG GRAIN EXCHANGE

141 WEST JACKSON BOULEVARD
CHICAGO

MARCH 1, 1939

STABILIZATION SECRETS BARED BY MORGENTHAU

He Pleads Extension of 2 Billion Fund.

[Chicago Tribune Press Service.]

Washington, D. C., Feb. 28.—Secret operations of the 2 billion dollar exchange stabilization fund were disclosed today for the first time when Secretary of the Treasury Henry Morgenthau Jr. testified before a house committee.

Secretary Morgenthau.

Morgenthau appeared before the committee on coinage, weights, and measures, which is considering a bill to extend monetary powers of the President. These powers expire June 30. The treasury secretary urged continuation of dollar devaluation control and the exchange fund but declined to do the same for the President's power to fix a price for domestic silver purchases.

The silver policy is under heavy fire in congress for giving a subsidy of about 21 cents an ounce to special mining interests.

Presents Balance Sheet.

Morgenthau gave the committee an audited balance sheet of the stabilization fund as of last June 30, which showed that the fund had then grown to 2 billion 59 million dollars. The report disclosed that the fund had realized a profit of 10½ millions since the 2 billion dollars was set aside by congress in the gold reserve act of 1934 for stabilizing the dollar in foreign exchange markets.

The fund was created out of the mythical "profit" of 2 billion 800 million dollars claimed by the treasury on its monetary gold stocks when the dollar was devalued to 59.06 per cent of its former gold value in January, 1934.

Under attack for alleged assistance to foreign nations in the secret operations of the fund, Morgenthau replied before the committee that he was willing to supply to congress any information it requested and said that the audited balance sheet will be published annually, if the fund is continued. He also was asked to provide the committee with a statement of the fund's condition at the close of 1938.

$1,800,000,000 Inactive Gold.

The balance sheet of June 30 showed that the fund included 1 billion 800 million dollars in inactive gold, an account of 101 millions with the New York Federal Reserve bank, special holdings of 44 millions, 49 millions in Chinese gold held here as collateral against 48½ millions in foreign exchange advanced to the Chinese, and an investment of 15 millions in United States treasury bonds.

A profit of $10,546,000 from Jan. 31, 1934, to last June 30 was derived from the following sources:

French franc transactions, $352,000; gold bullion, $711,000; handling charges on gold, $1,772,000; silver transactions, $105,000; nationalized silver, $3,473,000; investments, $491,000; interest on investments, $2,867,000; interest on foreign balances, $57,000; interest on Chinese yuan, $406,000, and deferred credits, $310,000.

A breakdown of administrative expenses of $671,000 during the period of operation showed the following: Salaries, $380,000; travel, $32,000; subsistence, $18,000; telephone and telegraph, $172,000; stationery, $11,000, and other expenses, $58,000.

15 Millions of U. S. Bonds.

The fund acquired 15 millions in government bonds at a cost of $15,108,000.

Morgenthau read a prepared statement to the committee in which he said that "international monetary chaos might have ensued" had the fund not been in operation during the European crisis of last September.

"It may be expected that, with the restoration of normal conditions abroad, gold may leave the United States in large volume," he said. "In such a situation the gold in the stabilization fund will cushion what might otherwise constitute a severe shock to our economy.

"The emergency in the international economic and monetary field still exists and unfortunately there are no grounds for believing that such emergency will end on June 30, 1939. On the contrary, the recurrence of international crises is as probable now as when the stabilization fund was created in 1934."

Makes Deal with Mexico.

He said the fund has had arrangements with China, Mexico, and Brazil whereby the fund agreed to purchase their currencies and to be reimbursed later at the same rate at which the fund bought them. This, he said, was needed to enable the currencies to withstand pressure at the time.

In discussing the dollar devaluation powers, Morgenthau said it was his conviction that the power should

[Continued on page 29, column 4.]

Net Railway Operating Income of Class I Railroads

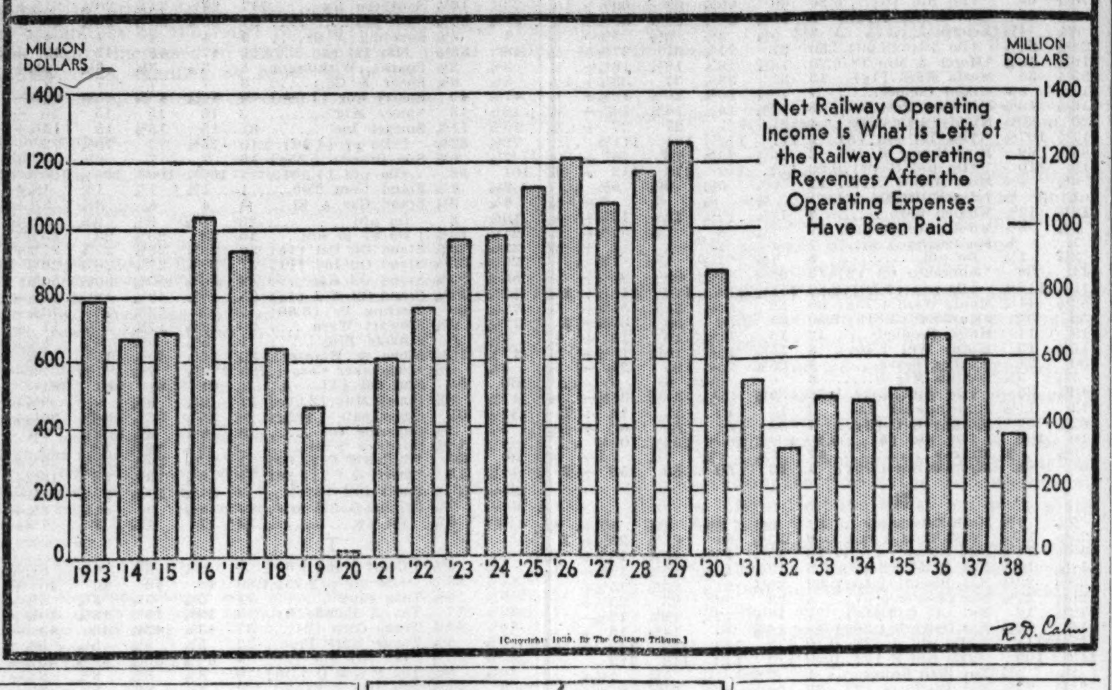

Hints Regular Peoples Gas Dividend Rate

Capital stock of the Peoples Gas Light and Coke company will probably be placed on a regular dividend basis at the next meeting of the board of directors, George A. Ranney, chairman, indicated yesterday. The board is scheduled to meet this month.

George A. Ranney.

Ranney's comments on dividends were made at the annual stockholders' meeting. He replied to a suggestion from a stockholder, Arthur O. Heller, that regular dividends were justified by the company's stable earnings record.

"I agree with your suggestion," Ranney said, "and the matter will be taken up by the board of directors at the next meeting."

It is expected that the annual rate will be about $2 a share.

Pay $2 for Two Years.

Dividends declared in 1937 and 1938 were $2 a share each year, but the stock is not on a regular dividend basis. Of the $2 declared last year, payment of $1 was not made until Jan. 27, 1939.

Ranney said the company's net income in January, this year, increased to $381,400, compared with $250,600 in January, 1938. The January, 1939, income was after deduction of a reserve for additional revenues received as a result of a rate increase put into effect Feb. 4, 1938.

The rate increase was denied by the Illinois commerce commission, but the company obtained a Circuit court injunction restraining the commission from forbidding the rate boost. Last week, however, the Illinois Supreme court ruled that the Circuit court had not had jurisdiction to grant the injunction.

Company Seeks Rehearing.

Peoples Gas is seeking a rehearing before the Supreme court. Ranney said yesterday that the Supreme court's recent decision was "strictly a legal one."

"It has nothing to do with the merits of the company's case; that is, whether the company is entitled to the increase in rates," he added. "This was the question which we hoped to have decided. We have already taken steps to ask the Supreme court for a rehearing."

The rate boost, if upheld, would increase the company's 1938 net income by $2,140,300, or $3.25 a share. Net income in 1938 without the rate increase equaled $2.48 a share, compared with $3.65 a share in 1937. The rate increase raised the minimum household gas bill from 60 to 90 cents a month and added 32 cents a month to other gas bills.

Objects to Subway Expense.

Ranney asserted Peoples Gas does not agree with the position of the city of Chicago that changes in the gas distribution system made necessary by the subway building should be paid for entirely by the company. He added that Peoples Gas expects to take the subway case into the courts soon. It will seek to have the city pay some of the expenditures for relocating and rebuilding.

Stockholders reëlected all seven directors.

COURT ORDERS RAILS TO PUT STOKERS ON COAL LOCOMOTIVES

Cleveland, O., Feb. 28.—(AP)—A three-judge federal court ruled today the nation's railroads must install automatic stokers on all modern coal burning locomotives.

Approximately 180 railroads had sued to enjoin the interstate commerce commission from enforcing its order of Dec. 27, 1937. They said the installations would cost $39,003,000 or more. Railroad brotherhoods advocated the stokers in hearings which began in 1931.

A railroad authority said the order would apply to "practically all the locomotives now used on main lines," but that those of branch lines would not be affected.

The order specified that 20 per cent of the locomotives be equipped with automatic stokers each year for five years, beginning July 1, 1938.

JANUARY LOSS OF RAILS LESS THAN YEAR AGO

The January loss of the Class 1 railroads after provision for bond interest and other fixed charges was about $11,000,000, compared with a loss of $33,500,000 in January, 1938, and a loss of $4,500,000 in January, 1937, the Dow-Jones financial service estimated yesterday. Class 1 railroads are those with gross revenues of $1,000,000 or more a year.

The Southern railway had a January net income of $1,362,284, compared with a net loss of $994,469 in January, 1938. The January, 1939, net income was the largest for the month in ten years.

Railroad reports on earnings yesterday included:

January Net Income.	1939	1938
Bost. & Maine	$ *21,608	$ *534,349
Maine Cent.	42,196	*27,329
Southern	1,362,284	*994,469
January Net Operating Income.		
Can. Pac.	461,002	557,147
Seaboard Air Line	361,013	101,511
Net Income Year Ended Dec. 31.	1938	1937
N. Y. Central	*20,154,357	6,352,612

*Loss.

RAIN AND SNOW AID WHEAT CROP; PRICES DECLINE

Kansas, Oklahoma, Nebraska, and Texas farmers were reported yesterday to be jubilant over the prospect of a large winter wheat crop being harvested this year. A rain and snow storm which has continued for two days resulted in general precipitation over the heart of the area which produces the bulk of the country's hard winter wheat.

The improved outlook for the American winter wheat crop as the result of the moisture had a depressing effect on world markets yesterday. Futures on the Chicago Board of Trade declined ½ cent at one time to the lowest price in about ten days. A rally occurred late in the session as the result of short covering. Closing trades were unchanged to ⅛ cent a bushel lower.

Corn futures held within a range of ½ cent a bushel. Closing trades were unchanged to ⅜ cent a bushel higher.

TWA to Expand Chicago Eastern Air Line Flights

Transcontinental and West Air, Inc., announced last night that its scheduled flights between Chicago and New York will be increased today from four to seven round trips a day.

FENNER & BEANE

MEMBERS NEW YORK STOCK EXCHANGE
and other leading Exchanges

Announce that

HAROLD L. PICKERT

is now associated with them as Assistant Manager of their

Chicago Office

Suite 840, Chicago Board of Trade Bldg.
Telephone: Wabash 6868

March 1, 1939

Stocks Mount on Court Ban of 'Sit' Strike

[Chicago Tribune Press Service.]

New York, Feb. 28.—With sentiment considerably improved by the Supreme court's outlawing of sitdown strikes and by encouraging corporate reports, the stock market today registered fresh gains of fractions to around 2 points.

Buying came from scattered sources, including London and Amsterdam. Volume totaled 1,060,770 shares, the highest since Feb. 6.

Virtually all sections of the list participated in the advance. Rail, automobile, and automobile accessory shares were in particularly good demand.

The list started higher to resume the rally interrupted late yesterday. Prices continued to push ahead until the last hour, when some selling shaded the day's best quotations.

Rails Aided by Earnings.

Rails monopolized the tape in early trading on the strength of good January earnings statements. Union Pacific was up 3 points at one time, but slipped to close at 102¼, up 2¼ points on the day. New York Central, Pennsylvania, Santa Fe, Southern railway, Southern Pacific, Illinois Central, and Delaware and Hudson were other strong spots.

That the Supreme court edict will have a salutary effect on business was considered proved by the better performance turned in by stocks of automobile companies, which have been particularly beset by labor troubles. Chrysler was outstanding, rising nearly 2 points. General Motors and Yellow Truck each advanced ½ point.

Steel Group Leaders Advance.

Steel shares gave a good account of themselves. United States Steel gained ⅞ point on good buying. Bethlehem spurted 1¾ points. Republic Steel and Youngstown were other firm spots

United States Rubber led its group higher with a gain of almost one point.

Limited gains ruled for power and light shares.

U. S. WINS FIRST CRIMINAL SUIT UNDER WAGE ACT

Boston, Mass., Feb. 28.—(AP)—Pleas of guilty and imposition of fines totaling $1,500 today brought to a sudden termination the federal government's first criminal prosecution for violation of the wage-hour law.

The guilty pleas were entered in behalf of Brown Contract Stitching, Inc., a Lawrence Shoe company, and Nathan Brown, its treasurer and general manager, to four federal indictments charging failure to pay a minimum wage of 25 cents an hour, falsification or records, failure to keep required records, and the placing in interstate commerce of goods produced under those conditions.

On each indictment Federal Judge Elisha H. Brewster imposed a $1,000 fine on Brown and a $500 fine on the company, but he suspended payment of penalties for three of the four violations after counsel advised the court restitution would be made to underpaid employés.

LOW MONEY ERA CUTS INCOME OF CHICAGO CORP.

Investing Firm Buys Unlisted Issues.

How to get an adequate return on investments in this period of low interest and dividend rates continues to be one of the most vexing problems for the Chicago corporation, Richard Wagner, president, said yesterday at the annual meeting of stockholders. The company is the largest investment concern in the middle west.

Richard Wagner.

Wagner said that to meet dividends on the company's preference stock a yield of 6 per cent on the assets must be obtained. Unless this is exceeded there is no income for the common stock. The company just about earned the 6 per cent in 1937, but failed to do so in 1938, when dividends tumbled.

Buy Unlisted Securities.

"Our problem of income has been one reason for putting funds in other than marketable securities," Wagner continued. "Last year we had about 3½ million dollars of funds so invested and these yielded an average return of 8 per cent. That is a text in any argument as to whether these are proper types of investment. We are convinced by study and investigation that there is a broad field for investments outside of marketable securities, and we are doing all we can to expand it."

Wagner opened the meeting by reading a number of questions the management had received from stockholders and giving the answers. At the conclusion of his comments a half dozen of the 150 stockholders, including a substantial number of women, asked questions. He said that about ½ of 1 per cent of the some 29,000 stockholders asked questions.

Ask Directors' Holdings.

The most frequent question related to directors' stock holdings in the company, Wagner said. The holdings as given in the solicitations for proxies did not adequately answer the question, he said. He cited the case of Percy B. Eckhart, listed as holding 80 shares of common but actually representing one of the largest holdings, consisting of 12,000 of preference and 28,700 of common shares.

Wagner said in answer to other written questions he had informed the stockholders that expenses were being kept down and that actually both salaries and expenses were below the average for other companies engaged in a similar activity.

MARCH 15 WILL BE RUEFUL DAY FOR TAXPAYERS

Tax returns, tax payments and reports required by Illinois and federal laws during March, listed by the Illinois Manufacturers' association, follow:

March 15, Illinois retailers' occupation tax return and payment for the month of February.

March 15, last day for filing corporation income and excess profits tax returns for all corporations on a calendar year basis.

March 15, last day for filing income tax returns for individuals, partnerships, and fiduciaries for calendar year 1938.

March 15, last day for filing gift tax returns covering taxable gifts made during year 1938.

March 15, last day for filing annual return of income taxes paid at source.

R. A. Bain, Banker's Son, Lists Debts at $205,640

Liabilities of $205,640 and $2,888 of assets were listed by Robert A. Bain yesterday in a voluntary bankruptcy petition filed in the United States District court. Bain is the son of John Bain, former head of several south side banks which failed in June, 1931. Of the debts, liability of $96,259 was incurred as a result of stockholder liability suits brought by depositors. Attorney R. B. Mack said Bain was an officer in one of his father's banks. He now is a salesman.

THE RICHARD D. WYCKOFF

COURSE OF STOCK MARKET INSTRUCTION

(Not an Advisory Service)

MAN advances by his mistakes when he patiently seeks the causes and makes an effort to prevent their recurrence.

The record of the stock market in the past few months demonstrates clearly the folly of guessing, and proves the value of studying the business of stock trading. The Wyckoff Course prepares you to help yourself, not by magic or formula, but by teaching you practical market operation; showing you how to think ahead; to act promptly and decisively, and to protect yourself at all times against serious loss. This institution has nothing to offer men who are not interested in sound thinking and planning; who prefer to gamble with their market future.

If you are sincerely interested in learning how to improve your market operation by practical, sensible means, we want you to have our brochure on the Richard D. Wyckoff Method of Trading and Investing in Stocks. Simply fill out the attached coupon and this interesting pamphlet will be mailed promptly with our compliments.

WYCKOFF ASSOCIATES, Inc., One Wall Street, New York

Name ....

Street and Number ....

City .... State CT-58

Chicago Board of Trade Cuts Costs as Grain Sales Shrink

Faced with reduced revenues resulting from a record low volume of trading, directors of the Chicago Board of Trade yesterday ordered drastic economies in operating expenses of all departments.

While they refused to name the figure, stating the program had not been completed, there were reports that the slash would amount to $100,000 to $200,000 annually.

The economy drive was said to be a result of pressure brought by members whose income has suffered from the derth of business. A strenuous fight was understood to have developed among board members over the advisability of continuing the cotton and stock trading departments. It finally was decided to retain them, but to reduce their expenses greatly.

Hagan to Quit Post.

Frank E. Hagan, director of publicity for several years, tendered his resignation, to take effect soon, when his department's appropriation was slashed to a reported $2,500. Several years ago the board spent about $35,000 annually in telling the public about its operations and last year budgeted $12,236 for this purpose.

The board today will discontinue the posting of grain prices in the visitors' room, curtail similar services to the public, and discharge six employés.

Expenses of operations subject to the economy order totaled $682,771 last year. In addition the board last year paid a rental of $525,000 for its trading and office quarters and charged $232,350 against earnings to meet an operating deficit of the Chicago Board of Trade Safe Deposit company, which owns the building. After all these charges, there was a net profit in 1938 of $65,362.

Yesterday's development was no surprise to traders, who have watched volume dwindle for months as fluctuations have been confined to narrow limits. Throughout February, May wheat futures prices held within a range of 2 cents.

Trading in all grain futures totaled only 208,183,000 bushels in February, the lowest figure since compilation of the statistics began eighteen years ago. Transactions in the first two months of 1939 were only half the volume of the corresponding 1938 period, and for all of last year dwindled to 7,500,000,000 bushels, a record low

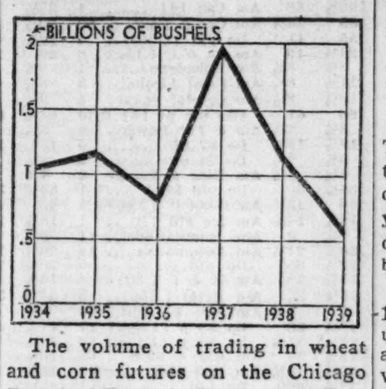

The volume of trading in wheat and corn futures on the Chicago Board of Trade in January and February for the last six years.

in the history of this old Chicago institution.

Trading Figures Compiled.

As compiled by the Commodity Exchange administration, the following tabulation shows trading volume in all grains on the Chicago market for the first two months of 1939 [in millions of bushels]:

	Wheat.	Corn.	Total.
February	128	66	208
January	241	97	358
Two mo. 1939	369	163	566
Do, 1938	921	168	1,117
Do, 1937	1,370	312	1,930
Do, 1936	664	90	796
Do, 1935	641	390	1,143
Do, 1934	758	176	1,031

Traders blame governmental domination of the grain markets for much of the decline in the volume of their business.

MANDEL PROFITS FOR FISCAL YEAR DROP TO $144,535

Leon Mandel, vice president and general manager of Mandel Brothers, announced yesterday that the department store organization operated during the fiscal year ended Jan. 31, 1939, at a net profit of $144,535.

This equaled 48 cents a share and compared with net in the preceding fiscal year of $413,925, or $1.39 a share.

Asserting the company was in a strong cash position which waranted distribution of a substantial portion of the profits to shareholders, Mandel announced a dividend of 45 cents a share on common stock, payable March 20 to shareholders of record March 10. The last preceding payment on the stock was 75 cents on Jan. 26, 1938.

OFFICIAL OF SEC TO STUDY STOCK TRADING ABROAD

[Chicago Tribune Press Service.]

Washington, D. C., Feb. 28.—Harold H. Neff of the Securities and Exchange commission will sail for London tomorrow to study, among other things, trading in American stocks on foreign exchanges.

The SEC announced recently that Neff will open an office in London to get first hand information on foreign trading. Officials said tonight Neff will not limit his study to American securities, but will observe the whole mechanism of markets abroad.

The commission has wanted to get a reliable survey on foreign trading for some time, rather than relying upon published reports, it was stated.

AM. TELEPHONE TELLS LATE 1938 BUSINESS RALLY

Technical Strides in Year Outlined.

The annual report of the American Telephone and Telegraph company the world's largest company in terms of assets, was sent to stockholders yesterday by Walter S. Gifford, president. It showed an improvement in business in the latter part of 1938.

Gifford's report showed: There were 15,761,000 of Bell system phones in use at the end of the year. There was a daily average of 69,900,000 phone conversations. At the end of the year there were 292,300 Bell system employés including those of the Western Electric company. Combined assets of the Bell system totaled $5,119,062,915, including $4,489,077,687 invested in the telephone plant.

Tornado's Results Cited.

The report told of technical improvements in service during the year. It recounted the efforts to keep the telephone service in operation during major disasters, such as the recent tornado in the northeast when more phones were put out of operation than at any other one time since the invention of the device.

Gross operating revenues of the Bell system for 1938 were $1,052,657,832, against $1,051,379,343 in 1937. Total net income applicable to American Telephone stock was $155,543,000, equal to $8.32 a share. For 1937 net income was $182,342,866, equal to $9.67 a share.

In 1938 the dividends were not earned by $12,638,000, but in 1937 there was a balance after dividends of $14,162,000. Thus for the two year period the dividends were slightly more than earned.

Gains 430,000 Stations.

Gifford pointed out that during 1938 the Bell system had a net gain of about 430,000 telephones compared with a gain of 876,000 in 1937. More than 60 per cent of the gain was made in the last four months of the year. The increase in the average daily number of conversations over 1937 was about 1,100,000. Although there was a 1.7 per cent gain in local conversations, long distance conversations dropped 1.4 per cent. Improved business at the end of the year, however, found long distance conversations exceeding the number at the end of 1937.

During 1938 the Bell system made plant additions totaling $296,800,000 and plant retirements totaling $197,-

[Continued on page 29, column 3.]

A DEPARTMENT STORE *for business*

A bank is a "department store"! It is a department store for the service of the business community.

And the commodities we handle are essential to the *life* of business.

These commodities are "credit," "quick availability of your funds," and "financial *help*fulness."

In order to be helpful to you we have vast resources—totaling well over a billion dollars. We have 2,800 "correspondent banks" in this country alone. We maintain a staff of 3,000 people. Our departments include deposits, loans, trusts, savings, foreign banking—to meet every individual and corporate need.

In addition, our size gives us an unusual acquaintanceship with national and middle western business problems.

Beyond mere size, however, the Continental attaches importance to an intangible asset in banking, namely, *our constant effort to cooperate with you humanly, to define and meet your own INDIVIDUAL needs.*

If you have a financial problem in your business, why not let us discuss it with you? Our officers will appreciate the opportunity.

231 SOUTH LA SALLE STREET

Continental Illinois
NATIONAL BANK AND TRUST COMPANY
OF CHICAGO

Member Federal Deposit Insurance Corporation

CHICAGO DAILY TRIBUNE: WEDNESDAY, MARCH 1, 1939.

Stocks, Bonds

New York Bonds.

New York, Feb. 28.—(AP)—United States government issues reached new highs for the year today under the impetus of a buying movement that extended to nearly all sections of the bond market.

A quickened demand developed for both gilt edge and secondary issues and traders had their busiest day since the first week in January. The turnover was $9,182,800, face value, compared with $6,257,625 yesterday.

The heaviest trading developed in governments and rails, but other sections participated in the advance. Industrials closed at a new high for the year on a more encouraging outlook for industry, and utilities reached a new 1939 peak, the best since the fall of 1937.

Apparently the treasury announcement that its March 15 financing would involve no new money attracted institutional buying of government issues. These issues made gains up to 19-32 for the 3 per cent loan of '55-'51.

Chicago Stocks.

Fractional advances were the rule in trading on the Chicago Stock exchange yesterday. THE CHICAGO TRIBUNE average of principal issues closed at 11.29, compared with 11.25 on Monday.

Volume totaled 30,000 shares, and of the 113 issues traded 58 advanced, 22 declined and 33 finished unchanged. Middle West corporation, volume leader, closed with a small fractional loss. Borg-Warner and General Motors finished with minor gains in limited transactions.

Bank Stocks.

Gains of $1 to $4 were made yesterday by active Chicago bank stocks. The volume of transactions improved slightly, dealers said. Northern Trust stock advanced $4; American National, $3, and Contiental Illinois, $1.

CHICAGO.

[Nominal Quotations.]

	Yesterday Bid.	Yesterday Ask.	Monday Bid.	Monday Ask.
American Nat....	208	213	205	210
Chicago Title....	142	146	142	145
City Nat.........	112	116	112	116
Cont Illinois.....	73½	75½	72½	73½
First Nat........	218	222	218	221
Harris Trust.....	295	302	295	300
Northern Trust.	529	536	525	540

NEW YORK.

Bankers' Trust..	52¼	54¼	51¾	53¾
Bank of Manhat	16½	18	16½	18
Central Hanover.	93½	96½	91½	94½
Chase	32¼	34¼	32¼	34¼
Chemical	46¾	48¾	45¼	47¼
First National...	1680	1720	1675	1715
Guaranty	257	262	255	260
Irving	9¾	10¾	9¾	10¾
Mfrs' Trust.....	39½	41½	39¼	41¼
National City...	24½	26	24¾	26¼
New York Trust	98	101	96	99

OTHER BANKS.

Bank of Amer..	34¾	36¾	34½	36½
First Nat Boston	41¼	43¼	41	43

WHAT STOCKS DID

[Tuesday, Feb. 28, 1939.]

NEW YORK STOCKS.

TRIBUNE AVERAGES.

	25 indust.	25 rails.	50 stks.
High	183.35	24.90	104.12
Low	181.64	24.25	102.94
Close	182.38	24.64	103.51
Net change	+0.47	+0.57	+0.52

ASSOCIATED PRESS AVERAGES.

	30 indus.	15 rails.	15 util.	60 stks.
Net change	+.05	+.06	+.02	+.04
Tuesday	73.1	22.5	38.9	51.7
Prev. day	72.6	21.9	38.7	51.3
Month ago	71.3	20.7	36.6	49.8
Year ago	66.2	20.2	31.6	45.8
1939 high	77.0	23.8	38.9	53.4
1939 low	67.8	18.9	35.5	47.3
1938 high	79.5	23.5	37.8	54.7
1938 low	49.2	12.1	24.9	33.7
1932 low	17.5	8.7	23.9	16.9
1929 high	146.9	153.9	184.3	157.7
1927 low	51.6	95.3	61.8	61.8

DOW-JONES AVERAGES.

	30 indus.	30 rails.	15 util.	65 stks.
Prev. close	146.62	31.61	25.60	49.70
11 a. m.	147.63	32.38	25.77	50.20
12 noon	147.62	32.51	25.90	50.27
1 p. m.	147.61	32.50	25.94	50.28
2 p. m.	147.74	32.62	26.00	50.35
High	148.16	32.82	26.11	50.54
Low	146.76	31.93	25.61	49.83
Close	147.30	32.48	25.85	50.18
Net chge.	+0.68	+0.87	+0.25	+0.48

TRADING FIGURES.

	Tues.	Mon.
Advances	508	308
Declines	145	256
Unchanged	177	220
Total issues	830	784
New 1939 highs	68	51
New 1939 lows	7	13
Share volume	1,060,770	745,425

CHICAGO STOCKS.

TRIBUNE AVERAGES.

	High.	Low.	Close.	Net chge.
20 stocks	11.39	11.27	11.29	+0.04

TRADING FIGURES.

	Tues.	Mon.
Advances	58	44
Declines	22	35
Unchanged	33	26
Total issues	113	105
Share volume	30,000	27,000

LONDON AVERAGES.

[London Financial Times.]

Industrials	*103.6	+0.3
Railroads	* 43.4	+1.0

*New high this year.

DAY'S DIVIDEND ACTIONS

Dividends declared yesterday, with payment and record dates, follow:

Extra Payments.

De Long, $2..............Mar. 16 Mar. 1
[Paid quarterly of $1.25 on Jan. 3.]

Usual Payments.

Allied Chem, $1.50 q......Mar. 20 Mar. 10
[illegible], $1.50 q....Apr. 1 Mar. 15
[illegible] $1.75 q....Apr. 29 Apr. 7
[illegible] 25c..........Apr. 1 Mar. 15
[illegible] q.......Apr. 1 Mar. 15
[illegible]..........Apr. 1 Mar. 15
[illegible]..........Apr. 1 Mar. 15
[illegible] q.........Mar. 31 Mar. 16
[illegible]..........Mar. 25 Mar. 15
[illegible] 62½c q. ..Mar. 25 Mar. 9
[illegible] A, $1.75.Mar. 15 Mar. 1
[illegible]..........Apr. 1 Mar. 10
[illegible] q........Apr. 1 Mar. 15
[illegible] $1.75 q....Apr. 1 Mar. 17
[illegible]..........Mar. 15 Mar. 9
[illegible] q.........Mar. 15 Mar. 1
[illegible]..........Mar. 31 Mar. 15
[illegible] q.........Mar. 31 Mar. 17
[illegible] q..........May 1 Apr. 21
[illegible] 75 q......Apr. 1 Mar. 15
[illegible] 50c q......Apr. 1 Mar. 10
[illegible] q.........Apr. 1 Mar. 15
[illegible] $1.12½ q.Apr. 1 Mar. 10
[illegible] q.........Mar. 20 Mar. 10
[illegible] $1.75 q....Apr. 1 Mar. 15
[illegible] q.........Mar. 31 Mar. 20
[illegible] 25c.........Apr. 1 Mar. 20
[illegible]..........Apr. 1 Mar. 15
[illegible] 25c q....Apr. 1 Mar. 15

Interim Payments.

[illegible] 25c.........Mar. 20 Mar. 10
[Last payment 50c on Dec. 20.]
[illegible]..........Mar. 24 Mar. 14
[Last payment 50c on Dec. 24.]
[illegible]..........Mar. 20 Mar. 10
[Last payment 25c on Jan. 26, 1938.]
[illegible] c.........Mar. 24 Mar. 10
[Last payment 50c on Jan. 3.]
[illegible]..........Mar. 15 Mar. 4
[Last payment [illegible] on Dec. 15.]
Union Carbide, [illegible]..........Apr. 1 Mar. 10
[Last payment [illegible] on Jan. 3.]

"q" in the table refers to quarterly payments.

Payment on Arrears.

Indiana Hydro-Electric Power Co. declared a dividend of $1.75 on the preferred stock of record Feb. 28 payable March 15. Arrears after payment will be $9.62½.

MINNEAPOLIS FLOUR.

Minneapolis, Feb. 28.—(AP)—Flour, carload lots, per barrel in 98 pound cotton sacks: Family patents unchanged, $5.00@5.20. Standard patents unchanged, 04.05@4.25. Shipments, [illegible] bris. Bran, $19.00@19.50.

NEW YORK STOCK TRANSACTIONS

Tuesday, February 28, 1939.
Shares sold today..........1,060,770
Year ago..........534,140

Tuesday, February 28, 1939.
Total sales 1939 to date..........39,062,593
Total sales 1938 to date..........39,213,975

[The figure in brackets after name of stock is annual dividend rate.]

—1939— High. Low. Description, div. rate, $— Sales in 100s. Open. High. Low. Close. Net chge.

*Ex dividend. †Unit of trading ten shares. Rates of dividends in the foregoing table are annual disbursements based on the last quarterly or semi-annual declaration. Unless otherwise noted, special or extra dividends are not included. xr—Ex rights. a—Also extra or extras. g—Declared or paid so far this calendar year. f—Payable in stock. e—Paid last year. h—Cash or stock. k—Accumulated dividend paid or declared this calendar year.

Sales to 11 a. m., 350,000; to 12 noon, 570,000; to 1 p. m., 700,000; to 2 p. m., 830,000; total sales, 1,060,770 shares.

WASHINGTON, D. C., Feb. 28.—[Special.]—Odd lot purchases by customers on Feb. 27 were 114,528 shares; sales, 112,297.

CHICAGO LIVE STOCK

Although the decline in the general market for hogs over 220 pounds was halted yesterday, light weights continued to fall in value. Larger supplies of these are being sold by farmers willing to cash in on current prices.

Light hogs ruled weak to 10 cents lower, with even more decline in some of the extremely light kinds that lacked finish.

Improved action featured the cattle trade, with prices fully steady on steers and yearlings. Fat lambs slumped 15 to 25 cents after a steady to 15 cents lower opening.

[All prices are in dollars per 100 pounds.]

Hogs.

*Receipts, 13,000; shipments, 2,200.

Good to choice, 140@180 lbs..	$ 7.65@ 8.15
Good to choice, 190@210 lbs..	8.00@ 8.15
Good to choice, 220@250 lbs..	7.75@ 8.10
Good to choice, 260@325 lbs..	7.35@ 7.75
Good to choice, 350@400 lbs..	7.25@ 7.40
Light pkg. sows, 270@350 lbs.	7.00@ 7.25
Heavy pkg. sows, 350@550 lbs.	6.75@ 7.15
Pigs, common to best.........	4.00@ 7.50

Cattle.

*Receipts, 6,000; shipments, 2,000.

Prime steers, 1,000@1,500....	$13.00@13.75
Good to best, 700@1,000.......	10.25@13.75
Poor to best, 700@1,500.......	7.50@13.75
Low grade steers..............	6.50@ 7.50
Bulk of steers................	8.90@11.25
Cows, choice to prime.........	7.50@ 8.50
Cows, good to choice..........	6.65@ 7.50
Cows, fair to good............	6.15@ 6.65
Cows, common to fair..........	5.85@ 6.15
Canners and cutters...........	3.85@ 5.65
Heifers, yearlings, fair to best..	8.00@11.75
Heifers, common to fair.......	6.75@ 8.00
Stockers and feeders..........	6.50@10.00
Calves, poor to best..........	6.25@11.50
Bulls, bologna, com. to choice..	6.25@ 7.40
Bulls, beef-butchers, fair-best.	6.75@ 8.50

Sheep.

*Receipts, 13,000; shipments, 1,500.

Native lambs, fair to best....	$ 8.75@ 9.25
Native lambs, common to fair.	8.00@ 8.75
Native buck lambs, fair to best	7.75@ 8.25
Native lambs, culls...........	5.75@ 8.00
West. range lambs, good-choice	9.00@ 9.25
West. range lambs, fair to good	8.75@ 9.00
Heavy lambs, 95@110 lbs......	8.75@ 9.25
Feeding lambs, best grade.....	8.25@ 8.75
Ewes, light, good to choice...	4.50@ 5.10
Ewes, light, fair to good......	4.00@ 4.50
Ewes, culls to fair...........	3.00@ 4.00
Ewes, heavy, 150@250 lbs....	3.75@ 4.50
Yearlings, wethers	4.50@ 7.85
Bucks	2.50@ 3.50

Comparative Prices.

Hogs—Bulk of sales yesterday	$ 7.35@ 8.05
One month ago..............	7.35@ 8.00
One year ago...............	8.55@ 9.40
Top yesterday, $8.15; average,	$7.70.
Cattle—Bulk of sales yesterday	$ 8.90@11.25
One month ago..............	9.00@12.50
One year ago...............	7.25@ 8.75
Top yesterday, $12.85; average,	$10.05.
Lambs—Bulk of sales yesterday	$ 9.00@ 9.25
One month ago..............	9.00@ 9.15
One year ago...............	8.50@ 8.75
Top yesterday, $9.25; average,	$9.15.

*Receipts include 100 cattle, 3,800 hogs, and 1,000 sheep direct to packers.

COMMODITY INDEX.

Associated Press weighted wholesale price index of thirty-five commodities:

Yesdy.	Prev.day.	Wk.ago.	Mo.ago.	Yr.ago.
66.43	66.35	66.26	66.47	71.18

Range of recent years:

	1939.	1938.	1937.	'33-'36.
High	67.39	74.37	98.14	89.22
Low	65.93	63.86	73.85	41.44

[1926 average equals 100.]

The Dow-Jones commodity futures index closed at 48.50, up 0.18.

COTTON

American cotton markets advanced yesterday to a new high on the current movement. Closing trades were at gains of .04 to .11 cent a pound. Mills were reported as aggressive buyers of the March and May deliveries. Bombay interests bought the remote futures.

Demand for textiles was heavier than in recent weeks. It was estimated that sales in New York aggregated 25,000,000 yards. Prices on some goods were advanced ⅛ cent a yard.

Spot cotton closed .04 to .05 cent higher, with New Orleans, 8.70 cents; Houston, 8.60 cents, and Galveston at 8.53 cents a pound. Prices follow:

Chicago Board of Trade.

	Open.	High.	Low.	Close.	Prev. close.
March	8.68	8.68	8.68	8.68	8.62
May	8.30	8.30	8.28	8.30	8.26
July	8.03	8.11	8.03	8.11	8.00
October ..	7.65	7.65	7.65	7.65	7.57

New Orleans Cotton Exchange.

	Open.	High.	Low.	Close.	Prev. close.
March	8.73	8.76	8.72	8.76	8.71
May	8.32	8.36	8.32	8.35	8.31
July	8.07	8.16	8.07	8.15	8.07
October ..	7.65	7.73	7.65	7.71	7.64
December .	7.61	7.66	7.61	7.66	7.59
January ..	7.65	7.65	7.65	7.65	7.60

New York Cotton Exchange.

	Open.	High.	Low.	Close.	Prev. close.
March	8.60	8.65	8.60	8.64	8.59
May	8.23	8.26	8.22	8.26	8.22
July	7.98	8.06	7.98	8.06	7.97
October ..	7.57	7.61	7.56	7.61	7.55
December .	7.51	7.55	7.51	7.54	7.49
January ..	7.52	7.54	7.52	7.54	7.50

Commodities

Although the advance lacked uniformity, trading in commodities for future delivery brought a higher price trend yesterday. Outstanding were hide futures, which rose 0.17 to 0.22 cent a pound in heavy trading on the New York Commodity exchange.

Other staples bringing higher quotations were cottonseed oil, up 0.11 to 0.12 cent a pound; copper futures up 0.08 to 0.13; lead, up 0.03 to 0.04 cent, and tin, which finished unchanged to slightly higher.

Silk contracts were strong in early trading, but shaded off toward the close, as did rubber, cocoa and the Santos coffee futures.

It was announced in New York that all United States cane sugar refiners will boost the price of granulated sugar 10 cents per 100 pounds to $4.40, at the close of business today. The price of refined beet sugar will advance from $4.10 to $4.20 at the opening of business today.

FUTURES SUMMARY.

Chicago.

	Close Feb. 28.	Close Feb. 27.	*Season's range High.	*Season's range Low.
Wheat, bu..	$0.68⅛	$0.68¼	$0.80⅛	$0.62¾
Corn, bu ..	.48⅝	.48⅝	.60¼	.47¼
Oats, bu ..	.28¾	.28⅞	.30½	.24⅞
Rye, bu ..	.45⅛	.45¼	.63⅛	.41⅝
Soy beans, bu	.82	.81¾	.84¾	.68¼
Lard, lb ..	.0682	.0677	.0900	.0637
Cotton, lb ..	.0830	.0826	.0935	.0779
Butter, lb..	.25½	.25½	.25½	.23⅛
Eggs, doz. ..	.19	.19	.19⅞	.18⅞

New York.

Cocoa, lb ..	.0457	.0455	.0584	.0437
Ctsd oil, lb..	.0716	.0705	.0825	.0646
Coffee, Rio, lb	.0426	.0422	.0477	.0404
Sugar, lb ..	.0191	.0192	.0219	.01[illegible]
Rubber, lb..	.1670	.1663	.1747	.1195
Hides, nw lb	.1145	.1123	.1415	.1067
Silk, No.1 lb	2.13	2.08	2.13	1.60½
Copper, lb..	.0938	.0929	.1071	.0759
Lead, lb ..	.0466	.0463	.0525	.0446
Tin, lb.....	.4604	.4580	.4705	.4310
Wool Tp, lb	.8120	.8130	.8490	.7310

*Since trading in contract started. All prices quoted are for May delivery, except hides for March, butter for February, and eggs for October.

NEW YORK FUTURES.

[Yesterday's closing prices in cents per pound unless otherwise stated.]

Cocoa.

Closed unchanged to .05 cent higher. March, 4.51; May, 4.57; July, 4.68; September, 4.79; October, 4.83; December, 4.93; January, 4.97. Sales, 208 lots.

Coffee.

Rio—Closed nominally .02 to .04 cent higher. March, 4.19; May, 4.26; July, 4.28; September, 4.32; December, 4.38. No sales. Santos—Closed unchanged to .04 cent lower. March, 6.02; May, 6.19; July, 6.27; September, 6.35; December, 6.40. Sales, 6,750 bags.

Cottonseed Oil.

Closed .11 to .12 cent higher. March, 7.02; May, 7.16; July, 7.28; September, 7.37; October, 7.38. Sales, 232 lots.

Hides.

Old contract—Closed .17 to .21 cent higher. March, 10.46; June, 10.98; September, 11.23. Sales, 1 lot. New contract—Closed .17 to 22 cent higher. March, 11.45; June, 11.90; September, 12.30; December, 12.64; March, 1940, 12.49. Sales, 180 lots.

Rubber.

Closed .01 cent lower to .20 cent higher. March, 16.75c; May, 16.70c; July, September, and October, 16.63c; December, 16.62c; January, 16.64c. Sales, 341 lots.

Silk.

Contract No. 1—Closed 1½ cents lower to 5 cents higher. March, $2.14; April and May, $2.13; June and July, $2.08½; August, $1.97½; September, $1.95½. Sales, 81 lots. Contract No. 2—Closed 1 cent lower to 5 cents higher. March, $2.16; April, $2.14; May, $2.08; June and July, $2.04. Sales, 4 lots.

Sugar.

Contract No. 1—Closed unchanged to .01 cent lower. March, 1.82c; May, 1.91c; July, 1.95c; September, 1.97c; January, 1.96c. Sales, 29,350 tons. Contract No. 4 [world]—Closed unchanged to .01 cent higher. March, 1.155c; May, 1.14c; July, 1.145c; September, 1.125c; March, 1940, 1.16c; May, 1940, 1.17c. Sales, 5,800 tons.

Wool Tops.

Closed .1 cent higher to .1 cent lower. March, 81.4c; May, 81.2c; July, 80.4c; October, 80.7c; December, 80.8c.

Metals.

Copper—Closed .08 to .13 cent higher. March, 9.31c; May, 9.38c; July, 9.43c; September, 9.45c; October, 9.47c; December, 9.51c. Sales, 86 lots.

Lead—Closed .03 to .04 cent higher. March, 4.61c; May, 4.66c; July, 4.71c; September, 4.76c; December, 4.82c. Sales 12 lots.

Tin [standard]—Closed .25 cent higher. March, 45.75c; May, 45.80c; July, 45.85c; September through January, 45.90c. No sales. Straits—Closed .25 cent higher. March, 46.00c; May, 46.05c; July, 46.10c; September through January, 46.15c.

Zinc—Closed unchanged. March, 4.40c; May, 4.45c; July, 4.51c; September, 4.57c; December, 4.65c. No sales.

CHICAGO FUTURES.

CHICAGO BOARD OF TRADE.

Lard.

[Per 100 pounds.]

	Open.	High.	Low.	Close.	Prev. close.
March ...	$6.57	$6.70	$6.57	$6.70	$6.60
May	6.75	6.85	6.75	6.82	6.77
July	6.90	7.05	6.90	7.02	6.92
Sept.	7.05	7.20	7.05	7.17	7.07
October ..	7.10	7.22	7.10	7.22	7.15

CHICAGO MERCANTILE EXCHANGE.

Butter.

[Cents per pound.]

Stor. stands.—	Open.	High.	Low.	Close.	Prev. close.
November	22⅛	22⅛	22⅛	22⅛	22⅛

Eggs.

[Cents per dozen.]

Refr. stands.—	Open.	High.	Low.	Close.	Prev. close.
October	19	19	19	19	19

Stg. pk. 1sts—	Open.	High.	Low.	Close.	Prev. close.
March	17⅝	17⅝	17⅝	17⅝	17⅝

CASH PRICES.

[Wholesale.]

Chicago.

	Feb. 28.	Feb. 27.
Butter, extra, 92 score...	$00.25½	$00.25½
Cattle, tops, cwt.........	13.75	13.75
Clear bellies, lb..........	.10	.10
Corn, No. 2, yel, bu......	.47⅞	.48⅜
Eggs, extras, doz.........	.16⅝	.16⅝
Hides, hvy packer, lb.....	.10½	.10½
Hogs, tops, cwt...........	8.15	8.15
Lard, cash, lb............	.0672	.0665
Lard, leaf, lb............	.06¼	.06¼
Lard, loose, lb...........	.0630	.06⅜
Oats, No. 2, white, bu....	.32	.31⅞
*Steel scrap, ton.........	15.00	15.00
Wheat, No. 2, hd, bu....	.71⅝	.71⅝

*Average price Chicago and Pittsburgh.

New York.

[Price per pound.]

Antimony, Amer.........	.14	.14
Coffee, No. 7 Rio	.05⅛	.05⅛
Coffee, No. 4 Santos.....	.07⅛	.07⅛
Copper, electrolytic	.11¼	.11¼
Copper, export	.1002½	.11⅛
Cotton, Mid upland.......	.0907	.0903
Rubber, sheet smoked rib	.1670	.16½
Silk, Jap, cr db extr.....	2.23	2.21
Sugar, raw, 96 duty pd..	.9285	.0280
Sugar, refined	.0424	.0420
Tin	.4595	.4580
Wool, standard tops.....	.86½	.86½

Other Markets.

Flour, Std Pats, bbl. Mpls	4.15	4.15
Lead, lb, E. St. Louis.....	.0460	.0460
Zinc, lb, E. St. Louis....	.04½	.04½

INVESTING COMPANIES

	Bid.	Ask.
AdFd2dInc.	13.01	13.84
AmerxH.	26.875	28.375
Am Bus Sb	3.47	3.83
AmInsStk.	5.00	5.50
Bost Fd I.	16.20	17.42
Cent Sh Tr.	23.50	25.27
Corp Trust	2.44	....
Do AA..	2.34	....
Do AA m	2.83	....
Do ac ser	2.34	....
Do acc m	2.83	....
CumulTrSh	4.91	....
DiverTr D	5.90	6.60
Divid Shrs	1.34	1.44
First Bost.	17.25	18.75
FixTrSh A	9.91	....
Do B ...	7.84	....
Fd Inv Inc.	18.45	19.95
FdTrShr A	5.23	5.88
Do B ...	4.64	....
Gen Inv Tr	5.08	5.53
Incorp Inv.	17.54	18.97
Indep TrSh	2.18	....
MassInvTr.	21.56	23.18
NaWideSec	3.85	....
Do vot.	1.37	1.52
NewEngFd.	13.20	14.22
NABT ctf.	48.625	....
NoATrS'53	2.34	....
Do '55...	2.85	....
Do '56...	2.80	....
Do '58...	2.57	....
ReprTrShr.	10.22	10.72
SelAmSInc.	9.49	10.55
Sp Trask F.	16.33	17.34
SupAmT A	3.59	....
Do AA..	2.46	....
Do B ...	3.76	....
Do C ...	6.94	....
Do D ...	6.94	....
SupervisSh.	10.29	11.18
TrStdInv C	2.54	....
Do D ...	2.48	....
TrAmBk B	.56	.62
Tr Ind Shrs	.97	1.07
USEL&PA.	16.62	....
Do B ...	2.35	....
Do voting	1.04	....

WANTED: EXECUTIVE
WITH FINANCE COMPANY EXPERIENCE
qualified by training to contact manufacturers requiring working capital now available under new plan for less than prevailing rediscount rates. Reply, outlining financial experience, educational background and selling ability. Advertiser is not a finance company and responses will be held in strict confidence.
ADDRESS F E 367, TRIBUNE

AM. TOBACCO'S 1938 NET IS NEAR SIX YEAR PEAK

Slightly Below '37; Other Firms' Results Vary.

Net profit of the American Tobacco company declined moderately in 1938, but, except for the preceding year, remained at the highest level since 1932, the annual report disclosed yesterday.

Varied results were shown by other companies. The Greyhound corporation, controling the largest bus line system in the United States, had larger earnings in 1938. Profit was lower for the Homestake Mining company, the country's largest gold producer, and the Edward G. Budd Manufacturing company, maker of railroad equipment, reported a loss.

American Tobacco's net income was $25,435,642 last year, equal after preferred dividends to $4.89 a share on common stock, against a 1937 total of $26,197,493, or $5.04 a share.

Calls Year "Satisfactory."

George W. Hill, president, told stockholders he viewed the 1938 results as satisfactory "considering general business conditions prevailing during the year."

Net income of the Greyhound corporation, together with its equity in undistributed profits of affiliated operating companies, was equal to $2.05 a share in 1938, said a preliminary report issued by C. E. Wickman, president.

This compared with adjusted 1937 net income of $1.85 a share. Wickman explained the 1938 report, which will be issued in detail shortly, reflected changes in depreciation methods which had the effect of increasing earnings by 15 cents a share in 1938 and 8 cents a share in 1937.

Profit Compared on Old Basis.

Wickman said that under the former depreciation policy, 1938 net income would have equaled $2.01 a share, against $1.77 shown in the annual report for 1937.

Edward G. Budd Manufacturing company operated at a profit of $94,586 in the final quarter of 1938, but showed a net loss of $1,482,441 for the full year. The firm in 1937 earned $1,219,423, or 48 cents a share.

Homestake Mining reported consolidated net income of $6,940,848, equal to $3.45 a share, against 1937 net earnings of $7,188,854, or $3.58 a share. The company's mines are in the Black Hills district of South Dakota.

Day's Earnings Reports.

Corporation reports made public yesterday follow:

	1939.	1938.
January.		
K C Pow and Lt..$	388,576 $	452,838
Per share	.70	.82
Sou New Eng Tel	241,820	241,530
Quarter Ended Jan. 31.		
Royal Typewriter.$	543,155 $	579,119
Servel, Inc.	278,484	33,183
Per share	.15	.01
Quarter Ended Dec. 31.		
Budd Manufacturing	94,586	....
Budd Wheel	127,575	....
Six Months Ended Jan. 31.		
Royal Typewr...$	936,003 $	1,222,365
Waukesha Motor	108,589	265,864
Per share	.27	.66
Twelve Months Ended Jan. 31.		
K C Pow and Lt..$	3,742,467 $	4,385,363
Per share	6.67	7.90
Mandel Bros	144,535	413,925
Per share	.48	.75
N Y & Rich Gas	171,962	118,657
Sierra Pac Power	699,107	567,519
Year Ended Dec. 31.	**1938.**	**1937.**
Amer Tobacco	25,435,642	26,197,493
Per share	4.89	5.04
A T & T	$155,543,144	$182,342,866
Per share	8.32	9.76
Beech-Nut Pack	2,527,142	2,741,203
Per share	5.78	6.26
Budd Manufacturing	*1,482,441	1,219,423
Per share		.48
Budd Wheel	*460,670	618,991
Per share		.60
Calumet & Hecla	2,442	1,866,776
Curtiss Lighting	*54,880	*25,970
Dominion Tar & C	503,695	628,097
Per share	.54	.89
Electrolux	2,040,922	2,775,498
Per share	1.65	2.24
Florence Stove	876,833	1,247,088
Per share	2.59	3.71
Glen Alden Coal	409,126	1,175,589
Per share	.23	.67
Gt L Term Wrhse	32,498	32,018
Greyhound Corp.		
Per share	2.05	1.85
Hall Lamp	*145,819	20,249
Per share	....	.05
Homestake Mining	6,940,848	7,188,854
Per share	3.45	3.58
Muskegon Motor	68,022	292,299
Per share class A	1.13	4.87
Rustless Iron & S	81,109	713,138
Sou Pipe Line	*26,907	84,839
Victor Chemical	730,092	703,087
Per share	1.05	1.01
Warren Foundry	281,052	567,911
Per share	1.64	3.31
Wisconsin El Power	2,228,020	....

*Net loss.

Business Bits

George L. De Beer has been appointed advertising manager of Bauer & Black, Chicago, a division of the Kendall company. He will assume his new duties March 20. For the last five years De Beer has been with Swift & Co.'s advertising department. He will continue to teach retail advertising at Northwestern university's school of commerce.

George L. De Beer.

H. S. Zane of Minneapolis has been named assistant freight manager of the Milwaukee road, with offices in Chicago. He previously was general northwestern freight agent. He succeeds J. H. Skillen, who died Feb. 9.

The International Harvester company yesterday announced the retirement of Edward A. Johnston, vice president in charge of engineering and patents. He will be succeeded by A. W. Scarratt.

Dean H. Mitchell, president of the Northern Indiana Public Service company, has been elected president of the Indiana Hydro-Electric Power company.

Frank W. Goldie, assistant freight trafic manager of the Pere Marquette railway at Chicago, has been transferred to the same post at Detroit.

Some Chicago Business Lines Above Year Ago; Others Below

The Chicago Association of Commerce reported yesterday that a compilation of statistics on January business and industrial activity in Chicago disclosed an uneven trend compared with January, 1938.

Activity expanded in many lines. These gains, however, were offset by declines in other fields. The number of families on the relief rolls in Cook county increased to 110,936. In January, 1938, families on relief totaled 103,440. Other Illinois counties reported a lessening in the relief load, the number of families dropping to 82,667, compared with 93,539 a year earlier.

Building permits issued in January increased, but the value of real estate sold was lower. Other indices in which gains were recorded included stock exchange transactions, electric power consumption, airplane trafic, postal receipts, and telephones in use.

The complete statistical comparison follows:

	January, 1939.	January, 1938.
Building permits	157	46
Cost	$ 1,171,350	$ 954,100
Contracts awarded on building projects	229	126
Cost	$ 4,196,000	$ 2,689,000
Real estate transfers	3,087	3,291
Consideration	$ 5,545,484	$ 8,411,344
Department store sales index	65.9	69.3
Employé index, manufacturing industries	69.7	75.3
Pay roll index, manufacturing industries	57.1	59.7
Bank clearings	$1,206,803,529	$1,262,061,951
Bank debits to individual accounts:		
7th federal reserve district	$4,903,974,000	$4,492,472,000
Chicago only	$2,822,526,000	$2,734,143,000
Chicago Stock exchange transactions:		
Number of shares, stocks	786,000	595,000
Bonds	$ 63,000	$ 1,000
Carloadings	141,624	130,511
L. C. L. merchandise cars, December	40,365	37,788
Telephones in use, Jan. 31	965,683	947,599
New car registrations, Cook county	7,010	7,104
Electric power production, k. w. h., Jan. 1-28	584,103,000	534,605,000
Chicago Surface lines revenue passengers	56,601,330	59,090,436
Postal receipts	$ 4,181,416	$ 4,054,852
Air passengers:		
Arrivals	8,647	7,777
Departures	9,028	8,061
Pig iron production, Chicago area, gross tons	402,321	261,785
Live stock slaughtered under federal inspection	752,114	957,973
Families on relief rolls:		
Cook county	110,936	103,440
Other Illinois counties	82,667	93,539

Investors' Guide

Wednesday, March 1, 1939.

[Copyright: 1939: By The Chicago Tribune.]

B. & O. BONDHOLDER.

Investors' Guide: As a holder of $5,000 of the Baltimore and Ohio railroad's 4½ per cent convertible bonds I should like to ask a few questions about this "voluntary" plan for reducing interest charges. Is the plan actually in effect? I thought it took 90 per cent approval of each class of security holders to swing it, but have read that not enough have yet consented.

Am I right in believing that my bonds are in the least favorable position of any B. & O. issue as far as chance of getting interest is concerned? If I don't consent to the plan, will the railroad have to pay me interest at the full rate instead of the "contingent" basis provided in the plan? Interest due me Feb. 1 was not paid.—D. H.

Answer: The B. & O.'s interest reduction plan, which would cut yearly fixed interest charges by nearly $11,000,000 to a total of $18,170,000, was declared operative by the board of directors on Jan. 18. Up to now holders of about 82 per cent of the securities affected by the plan have approved it. The plan will not be permanently effective, however, unless 90 per cent approval is obtained.

Under the proposed plan your bonds, the 4½s of 1960, are in the least favorable position of the various issues. Interest on these bonds is entirely dependent on earnings—that is, it will not be paid unless it is earned. In the case of some other issues only part of the interest is contingent.

Whether or not you consent to the plan is, of course, up to you. The B. & O., however, is treating bondholders who have not approved the plan in the same manner as those who have approved. Interest payments are the same to both classes. The management has foreseen that some holders will probably dissent in the hope of getting full interest. To meet this situation the plan provides that, if necessary, the railroad may go into bankruptcy to make the interest adjustment program binding on all holders.

The B. & O. management is trying to avoid bankruptcy proceedings. But its position is that if a plan has first been "voluntarily" approved by a great majority of bondholders court approval would be made much easier and less expensive than it would be without such a voluntary plan.

Under the plan an interest payment of about ½ of 1 per cent will be made on your bond May 1.

NOTHING TO STOCKHOLDERS.

Investors' Guide: I saw in the paper that Insull Utility Investments, Inc., is paying a liquidating dividend. I have 100 shares of preferred. Please tell me how to obtain my dividend.

Answer: Your stock is worthless. The dividend is on debentures only.

CASH GRAIN

Official receipts of cash grain at Chicago Tuesday: Wheat, 24 cars; corn, 85 cars; oats, 38 cars; rye, 3 cars; barley, 19 cars; soy beans, 13 cars. Range of cash grain prices per bushel in leading markets:

WHEAT.

No.	Chicago.	Kansas City.	St. Louis.
2 red	....	66½@68¾	74
3 red	72½	65 @66¾	....
3 hd	70¼	65 @79¼	....
1 mix	....	....	71½
	Duluth.	**Winnipeg.**	**Minneapolis.**
1 d.n.	74½@77½	60½	74½@77½
2 d.n.	73½@74½	57½	73½@74½
1 a.d.	67½@76½	....	64½@80½
		Toledo.	**Omaha.**
2 red		76½@77½	....
2 hd		....	68½@69

CORN.

	Chicago.	Kansas City.	St. Louis.
2 mix	47½	44¾@46	....
3 mix	46¼@47¼	45	....
2 yel	47⅝@48	44⅝@46	48¼@48½
3 yel	46¼@47¾	44¼@45½	47¼@48
2 wh	....	45¼@46¾	....
3 wh	50½	44¾@46	....
	Minneapolis.	**Omaha.**	**Peoria.**
2 yel	43¼@44	42¼	46½
3 yel	41 @42½	41¾	45 @45½
4 yel	37 @40	41½	....
2 wh		44	....

OATS.

	Chicago.	Kansas City.	St. Louis.
2 wh	31¾@32¼	29 @30¼	....
3 wh	29 @31	29¼	....
	Duluth.	**Omaha.**	**Minneapolis.**
3 wh	28⅜@29⅜	....	26⅞@28⅞
4 wh	....	27¾	25⅜@27⅜
	Winnipeg.	**Toledo.**	**Peoria.**
2 wh	28½	35½@36½	30 @30½
3 wh	26¼		29 @29½

RYE AND FLAX.

	Rye.	Flax.
Chicago	49½	....
Minneapolis	43⅝@46⅝	1.81@1.92
Duluth	45⅛@46⅛	1.79@1.85

SOY BEANS.

No 2 yellow was quoted at 82¾@83c per bu, track Chicago.

FIELD SEEDS.

Field seeds, buyers' prices at Chicago quoted as follows: Timothy $2.85@3.15; red clover, $13.00@16.00.

BARLEY.

	Malting.	Feed.
Chicago	44 @60	30 @40
Milwaukee	50 @70	35 @40
Minneapolis	34 @65	30 @47

AM. TELEPHONE TELLS LATE 1938 BUSINESS RALLY

Technical Strides in Year Outlined.

[Continued from page 27, column 8.]

300,000, resulting in a net plant increase of $99,500,000.

Taxes continued to mount during 1938 and the total, including taxes charged to construction, amounted to $147,400,000. This was an increase of $9,700,000 over 1937 and $53,0000,000 greater than in 1935. Taxes in 1938 were equal to $7.54 a share on the common stock, against $4.83 in 1935.

The report stressed the improvements that have bene made in service.

During 1938, Gifford said, a direct radio telephone circuit to Australia was established from San Francisco, replacing the original route from New York via London, saving several thousand miles and making possible a rate cut. Arrangements also were made for direct telephone circuits to Switzerland, Italy, and Germany.

Research Brings Changes.

During the year many important improvements emerged from the company's research and development laboratories, Gifford said. These largely consisted of improvements in the telephone plant not directly apparent to the public.

In the field of transmission, broad band systems by which a large number of telephone channels can be provided over a single circuit have proved satisfactory and are being extended to commercial use, the report said.

Two noteworthy developments during the year, Gifford said, were a device which enables an airplane pilot to tell his height above the ground and an airplane locator device which enables an airport operator to see on a map the direction of any airplane within range.

$1,665,351 Fund Unclaimed.

The pamphlet report of the Illinois Bell Telephone company, unit of the Bell system, shows $1,665,351 remaining unclaimed by coin box subscribers. Under a recent ruling of the United States Supreme court, the company was allowed to retain this sum, which is carried in the balance sheet as a liability.

Officials explained yesterday the court order will merely involve a bookkeeping transaction to transfer the balance to the asset side of the ledger. The sum represents the unclaimed portion of the $18,897,980 refund ordered several years ago to certain subscribers.

STABILIZATION SECRETS BARED BY MORGENTHAU

Secretary Asks Extension of 2 Billion Fund.

[Continued from page 27, column 1.]

be extended. The President still has the power to trim the gold content of the dollar down to as much as 50 per cent of its former value.

Representative Robert Luce [R., Mass.] pressed Morgenthau severely for his own opinion on the monetary powers and their effects.

Queried on Inflation Threat.

He asked Morgenthau whether the inflationary threat of further devaluation was not retarding business recovery. Morgenthau replied that he disagreed; that the administration's record on the dollar has been a stabilizing influence.

Morgenthau said the administration has no intention of further devaluation unless foreign circumstances demand such action.

The hearing was adjourned when the committee was reminded by Representative Compton White [D., Idaho] that an amendment was before the house which would knock out the appropriation for carrying out provisions of the silver purchase act. Realizing that passage of this amendment to the treasury appropriation bill would make their considerations on silver futile, the members hurried to the house floor.

G. O. P. Fights Silver Program.

There the Republicans lashed the silver purchase program, but lost an attempt to limit purchases to newly mined domestic metal. A proposal offered by Representative John Taber [R. N. Y.] to cut $100,000 from the appropriation of $731,250 for the bureau of the mint in connection with the silver program was defeated, 155 to 135.

Taber's proposed amendment would have ended purchases of foreign as well as old domestic silver. In debating the amendment Republicans charged that the administration was financing the Chinese-Japanese war through purchases of Chinese silver and the Spanish civil war by buying metal from loyalist Spain.

The subsidy has resulted in a potential loss of 600 million to 1 billion dollars, they declared. Silver state Democrats insisted that the government is making a profit on the program.

STABILIZATION REPORT

Washington, D. C., Feb. 28.—[Special.]—Here is the first balance sheet of the United States stabilization fund ever made public. It is as of June 30, 1938:

ASSETS.

Cash:	
Treasurer of the U. S., gold	$1,800,000,000
Treasurer of the U. S., checking account	1,643,849
Federal Reserve Bank of New York special account	100,765,630
Disbursing officers' balance and advance accounts	11,829
Total	$1,902,421,308
Accounts receivable:	
Due from French Cable Co	5,007
Special accounts of Secretary of Treasury; Federal Reserve Bank of New York, special account No. 1 [gold]	43,701,226
Special accounts No. 3 and 4 [sterling and francs]	100,331
Foreign exchange due from foreign banks, secured deposits: Central Bank of China [165,000,000 yuan]	48,487,500
Gold of foreign banks held with Federal Reserve Bank of New York as collateral on exchange deposits: Gold of Central Bank of China	48,838,340
Investments — United States Treasury bonds	15,107,637
Accrued interest receivable	52,042
Commodity sales contracts	2,561
Total assets	$2,058,716,045

LIABILITIES AND CAPITAL.

Capital account	$2,000,000,000
Due to Central Bank of China	605
Commodity sales contracts	2,651
Liability for gold of foreign banks held as collateral: Gold of Central Bank of China	48,838,340
Earnings	10,235,737
Deferred credits—add	310,250
Total	10,545,988
General expenses—deduct	671,540
Total	9,874,447
Total liab. and capital	$2,058,716,045

OFFICIAL WEATHER FORECAST

The official forecast for today and tomorrow and yesterday's table of records follow:

INDIANA: Fair Wednesday and Thursday, somewhat colder Wednesday, warmer Thursday.

LOWER MICHIGAN: Generally fair Wednesday and Thursday, except snow flurries in west and north Wednesday; colder Wednesday, warmer Thursday.

Charles City, clear	N.W.	20	28	28	1.20
Concordia, cloudy	N.W.	30	34	26	.38
Davenport, cloudy	N.W.	26	34	32	.14
Des Moines, cloudy	N.W.	26	28	28	.92
Devils Lake, clear	W.	10	14	-2	...

CHICAGO STOCKS

Tuesday, February 28, 1939.

Shares sold today.....30,000 Total sales 1939 to date.....1,305,000

Year ago.....23,000 Total sales 1938 to date.....1,025,000

1939 High.	1939 Low.	Description, div. rate. $s—	Sales.	Open.	High.	Low.	Close.	Net chge.	Closing Bid.	Closing Asked.
58⅝	56	Abbott Lab [1.60a]	100	58⅝	58⅝	58⅝	58⅝	+ ⅜	58	58¾
9½	7¾	Adams Oil & G [.20]	50	8	8	8	8	+ ⅛	7¾	8
8¾	7¼	Aetna B Bear [.25g]	100	8¾	8¾	8¾	8¾	+ ¾	8⅝	8¾
47⅞	40	‡Allis Ch Mfg [1.50]	50	43⅝	43⅝	43⅝	43⅝	....	....	....
65½	59	Am Pub S pf [2.50e]	10	65½	65½	65½	65½	+ ½	65	66½
159½	149¼	‡Am Tel & Tel [9]	139	158⅝	159½	158⅝	159⅛	....	158	159
6¼	5	Armour & Co	50	5¼	5¼	5¼	5¼	....	5¼	5⅜
1	⅝	Asbestos Mfg	500	¾	¾	¾	¾	....	¾	⅞
9½	6½	‡Aviation C [.1850e]	50	7¼	7¼	7¼	7¼	....	7⅛	7⅜
4	2⅞	Avia & Trans	100	3¼	3¼	3¼	3¼	− ⅛	3⅛	3⅜
9¼	7½	Bar & See A [1.20]	200	9¼	9¼	9¼	9¼	....	9⅛	9½
11¾	8¾	Belden Mfg [.05g]	150	9¼	9½	9¼	9½	+ ¾	9	10
29¼	23⅛	Bendix Aviation	1,000	28⅛	28⅛	27½	27½	− ⅝	27	27½
9¾	7¾	Berghoff Brew [1]	350	9⅝	9¾	9⅝	9¾	+ ⅛	9½	9¾
32	23½	Borg Warner [.25e]	500	26⅞	27¾	26⅞	27¼	+ ¾	27⅛	27⅜
18	17	Brach & Sons [1.20a]	20	18	18	18	18	....	17	19
7¼	6½	Brown F & W [.10g]	150	6¾	6¾	6½	6½	− ¼	6⅝	6¾
17¼	13	Bruce E L	50	15¼	15¼	15¼	15¼	− ¼	14½	15
9	7⅜	Butler Bros [.15g]	200	8⅛	8⅛	8⅛	8⅛	....	8	8¼
23	19¾	Do pfd [1.50]	200	22½	23	22½	23	+ ½	22½	23¼
23½	19	Castle A MW [1]	250	22	22	22	22	+ ½	21½	22¼
74	66½	Cen I P S pf [1k]	140	74	74	73½	74	+ ½	74	74¼
6	5⅛	Cen I Sec pf [.25e]	300	5½	5¾	5½	5¾	− ¼	5½	6
1⅞	1½	Cen & S W Ut	1,200	1⅝	1⅝	1½	1½	− ⅛	1½	1¾
52	45	Do $7 pfd	120	51	51	51	51	+ ⅞	50	51½
5¾	3⅛	Cen Sta P&L pfd	100	5¾	5¾	5¾	5¾	+ ⅞	5⅝	6
16¼	15	Chain Belt [.20g]	50	16¼	16¼	16¼	16¼	+ ¼	15⅝	16¼
1	⅝	Chi & N W	100	¾	¾	¾	¾	+ ⅛	¾	⅞
2⅛	1¾	Chi Corp	150	1⅞	1⅞	1⅞	1⅞	....	1⅞	2
37½	34½	Do pfd [.75k]	100	36½	37	36½	37	− ½	36½	37¼
78⅜	62	Chi Flex Shaft [5a]	350	77	78⅜	77	78⅜	+ 1⅝	77	78
9½	8½	Chi Yell Cab [1]	52	8⅝	8⅞	8⅝	8⅞	....	8⅝	9
84	66⅛	‡Chrysler Corp [1g]	439	79¾	80¾	79⅝	79⅞	....	79¾	80¼
28⅛	26⅝	Com'w Edis [.40g]	2,550	28⅛	28⅛	28	28⅛	....	28	28⅛
6¼	5½	Con Biscuit [.15g]	50	6	6	6	6	....	5⅞	6
9⅛	8¼	Cons Oil [.80]	50	8⅝	8⅝	8⅝	8⅝	....	8½	8¾
16½	12¾	‡Container Corp	100	14¼	14¼	14	14	....	13⅝	14
29⅛	21½	‡Cont Steel [.25g]	91	26⅞	26⅞	26⅞	26⅞	....	27	27½
37⅞	29¼	‡Crane Co	150	33	34⅛	33	34⅛	....	33½	34
72	55	Cudahy Pack pfd	10	70	70	70	70	....	69	71
16	14¾	Cunning D St [.25g]	100	16	16	16	16	+ ¼	15¾	16¼
19	10	Deep Rock Oil pfd	110	18½	19	18½	19	+ ¼	18⅝	20
21⅛	17¾	Deere & Co [1.35e]	300	20⅞	21⅛	20⅞	21⅛	+ ⅞	21⅛	21¼
5	4½	Dexter Co	200	5	5	4¾	4¾	+ ¼	4⅝	5
12¼	10⅝	‡Dixie Vortex [.25g]	20	10¾	11	10¾	11	....	10½	11
8⅝	7¼	Dodge Mfg	50	8¼	8¼	8¼	8¼	....	8	8⅞
16½	14¼	Eddy Paper [.20e]	100	16½	16½	16½	16½	....	15	17½
3½	3	El Household	400	3⅜	3⅜	3⅛	3⅛	− ⅜	3⅛	3⅜
59	51½	Gen A Trans [2.25e]	50	59	59	59	59	+ 7⅛	59	59½
40¾	36⅞	‡Gen Foods [2]	125	40¾	40¾	40⅜	40½	....	40¾	41
51	43⅛	Gen Motors [.75g]	450	49⅝	49⅞	49⅝	49¾	+ ½	49⅜	49⅝
6⅛	5¾	‡Gen Out Advert	100	5⅞	6	5⅞	6	....	5½	6
8¼	7	‡Gillette Saf R [.60]	31	7¼	7½	7¼	7½	....	7¼	7½
38½	29⅝	‡Gdyr T & R [.25g]	135	34⅞	34⅞	34⅜	34⅜	....	34	34½
11	10¼	Gossard H W [.25g]	100	11	11	11	11	+ ½	10⅝	11
27¼	24½	Gt Lakes Dr [1a]	800	27	27¼	27	27	....	26¾	27
8½	6¾	Heile G Brew [1]	100	8¼	8¼	8¼	8¼	+ ⅛	8⅛	8⅜
17¼	12½	Houd Her B	100	15⅛	15⅛	15⅛	15⅛	+ ⅞	14¾	15⅛
2	1⅝	Hupp Mot	300	1¾	1¾	1¾	1¾	....	1⅝	1¾
6½	5¼	Ill Brick	100	5½	5½	5½	5½	....	5⅝	6
20½	14¾	Ill Cent R R	350	17⅞	18¼	17⅞	18	+ ½	17⅞	18¼
61	52¼	‡Int Harvester [1.60]	30	60⅞	61	60⅞	61	....	60½	61⅛
26	21½	Jarvis W B [1.50e]	100	23½	23½	23½	23½	....	23¼	24
45	39¾	Joslyn Mfg&Sup [2e]	100	45	45	45	45	....	45	50
6¼	5	Kellogg Switch [.05g]	300	5	5⅛	5	5⅛	+ ⅛	5	5¼
⅞	¾	Kingsbury Brew	150	¾	¾	¾	¾	....	⅝	¾
2½	2	La Salle Ext [.10e]	100	2⅜	2⅜	2⅜	2⅜	....	2¼	2½
5½	4¼	Lincoln Pr	150	4⅜	4⅜	4⅜	4⅜	....	4⅜	4⅞
19	16⅜	‡Liquid Carb [.40g]	30	17⅜	17⅜	17⅜	17⅜	....	17	18
¾	½	Manh-Dearborn	50	⅝	⅝	⅝	⅝	....	½	⅝
15	11¾	Marsh Field	450	14¾	14¾	14½	14½	− ⅜	14½	14¾
8	5½	McCord Rad A	50	6	6	6	6	+ ½	5	6
5⅛	4⅛	Merch & Mf A [.60]	350	4⅛	4¼	4⅛	4⅛	− ⅛	4⅛	4¼
28½	26⅜	Do pfd [2a]	220	28¼	28⅜	28¼	28⅜	+ ⅞	27	....
8¼	7	Mid West Corp	2,900	8	8⅛	7⅞	7⅞	− ⅛	7¾	8
4¾	3¾	Midland Unit pfd	50	3⅞	3⅞	3⅞	3⅞	+ ⅛	3⅞	4¼
1	⅝	Midl Util 6% pl	20	⅝	⅝	⅝	⅝	....	⅝	1
1¼	⅝	Do 7% pl	100	¾	¾	¾	¾	....	⅝	⅞
52½	44⅞	Montg Ward [.75g]	200	52⅜	52½	52⅜	52⅜	+ ⅝	51¾	52¼
32	30¼	Nat Batt pfd [2.20]	30	32	32	31⅛	31⅛	− ⅞	31⅛	32
2½	1⅛	Nat Union Radio	100	1¼	1¼	1¼	1¼	+ ⅛	1¼	1⅜
26	21	Noblitt-Sparks [1]	250	24½	24⅜	24½	24½	+ ½	24½	25
3	2⅛	Nor Am Car	50	2¼	2¼	2¼	2¼	....	2⅛	2⅜
9	7	Nor'west Bancorp	50	8⅝	8⅝	8⅝	8⅝	− ⅛	8⅝	8⅞
15½	13¼	*Pen El Sw A [1.20]	100	14½	15	14½	15	+ 1½	14¾	15½
5¼	3⅜	Penn Gas & El	50	5	5	5	5	− ¼	4½	5½
24⅜	19⅞	Penn R R [.50e]	250	22¼	22⅝	22¼	22⅝	+ 1	20	20½
40	35	Peop Gas L&C [1g]	50	36⅜	36⅜	36⅜	36⅜	− 2½	35¼	36½
4	3¾	Pict P Pack [.25e]	200	4	4	4	4	+ ¼	3⅞	4¼
⅝	⅜	Pines Winter	300	½	½	½	½	+ ⅛	½	⅝
16½	12	‡Poor & Co B	50	14⅜	14⅝	14⅜	14⅝	....	14	14½
14½	10½	Pressed Stl Car	150	12¼	12¼	12¼	12¼	+ ½	12⅛	12⅝
122½	113½	*Quaker Oats [5]	10	122	122	122	122	+ 1½	121½	122½
2¼	1¾	Rollins-Hos	250	2⅛	2⅛	2⅛	2⅛	....	2⅛	2¼
74⅝	66⅞	‡Sears Roeb [3]	260	73¼	73⅞	73¼	73⅜	....	73¼	74
15½	10½	Signode Steel [.25e]	50	11	11	11	11	+ ½	10½	11½
15¾	12⅛	Spiegel Inc	200	15	15⅜	15	15⅜	+ ⅜	14¾	15¼
2⅛	1¾	Std Dredg	200	1⅞	1⅞	1⅞	1⅞	....	1¾	1⅞
13½	11¾	Do pfd [1.60]	50	12½	12½	12½	12½	− ⅝	12	13
4	3⅛	‡Std Gas & Elec	25	3¾	3¾	3¾	3¾	....	3½	4
28⅞	26½	Std Oil Ind [1]	150	27	27	26⅞	26⅞	....	26⅝	27
12½	9⅞	Stewart-Warner	250	11	11⅛	11	11	+ ⅝	10⅞	11⅛
19⅞	18⅛	‡*Swift & Co [1.20]	138	19⅛	19¼	19⅛	19¼	....	19⅛	19⅜
90⅜	81	‡Union Carb [.40g]	125	84⅞	84⅞	84¼	84¼	....	84	85
13¼	9¾	Unit Air Lines	350	12¾	12¾	12⅝	12⅝	+ ⅝	12½	12¾
2¼	1⅝	Utah Radio	350	1¾	1⅞	1¾	1⅞	+ ⅛	1¾	1⅞
½	¼	Util & Ind	550	⅜	⅜	¼	¼	− ⅛	¼	⅜
1⅞	1¼	Do pfd	100	1½	1½	1½	1½	....	1½	1¾
18⅜	17	Walgreen [.25g]	50	17½	17½	17½	17½	....	17⅜	17¾
22½	20½	West Un Tel	10	22½	22½	22½	22½	+ 2	22¼	23
5½	4¾	Wisc Bankshrs	300	5⅛	5⅛	5⅛	5⅛	....	5	5¼
79⅛	77¼	Wrigley W Jr [3a]	50	79⅛	79⅛	79⅛	79⅛	+ 1⅜	78½	79½
22⅞	15¾	Zenith Rad	250	19⅜	19⅜	19	19	+ ⅛	19	19¼

*Ex dividend. ‡Odd lots. a—Also extra or extras. e—Paid last year. g—Declared or paid so far this calendar year. k—Accumulated dividend paid or declared this calendar year.

BOARD OF TRADE GRAIN FUTURES

[Prices, Feb. 28, 1939, in cents per bushel.]

	Open.	High.	Low.	Close.	Prev. close.	Year ago.	Season's range High.	Season's range Low.
Wheat.								
March	.67⅝	.67⅝	.67⅝	.67⅝	.67⅝	....	.74⅛	.62¼
May	.68⅛-.68	.68¼	.67⅞	.68⅛-.68¼	.68¼-.68⅜	.93⅜-.93¾	.80⅛	.62⅜
July	.68¼-.68⅛	.68⅜	.67⅞	.68¼-.68⅜	.68¼-.68⅝	.88⅜-.88⅞	.72¼	.67⅛
September	.69-.68⅞	.69⅛	.68⅜	.69-.69⅛	.69⅛	.89	.72¼	.67⅛
Corn.								
March	.46⅝	.46¾	.46⅝	.46¾	.46⅞	....	.60⅛	.46
May	.48½-.48⅝	.48¾	.48¼	.48⅝-.48¾	.48⅝-.48¾	.59¼-.59⅜	.60¼	.47¼
July	.49⅞	.50¼	.49⅞	.50¼-.50⅛	.49⅞-.50	.60⅝	.55¼	.48½
September	.50⅝-.50½	.51	.50½	.50⅞-.51	.50⅝	.61⅞	.56⅛	.49⅝
Oats.								
May	.28¾	.28⅞	.28¾	.28¾	.28⅞	.31	.30½	.24⅞
July	.27⅛	.27¼	.27⅛	.27¼	.27¼	.29¼	.29½	.24⅝
September	.26¾	.26¾	.26⅝	.26⅝	.26¾	.29¼	.29⅜	.26¼
Rye.								
May	.45	.45⅛	.44⅞	.45⅛	.45⅛	.75	.53⅛	.41¾
July	.45⅞	.46⅛	.45⅞	.46⅛	.46⅛	.70	.49½	.44⅛
September	.46¾	47	.46⅝	.47	.46⅞	.67½	.49⅞	.45
Soy Beans.								
May	.82	.82	.82	.82	.81¾	1.05	.84¾	.68¼
July	.81¾	.81¾	.81¾	.81⅝	.81¾	1.03½	.85	.75¾
October	.76¼	.76¼	.76¼	.76¼	.76¼	1.01	.76¾	.74

GRAIN IN OTHER MARKETS

March Wheat.

	Open.	High.	Low.	Close.	Prev close.
†Lpl.	.61⅝	.61⅝	.61⅛	.61⅛	.61⅝
‡Lpl.	.59¼	.59⅜	.59	.59	.59⅜
B. A.	.59½	.59½	.59½	.59½	.59½

BOARD OF TRADE SALES.

[On Feb. 27, 1939, in thousands of bushels].

	May.	July.	Sept.	Total.
Wheat	3,291	1,767	699	5,772
Corn	2,542	971	493	4,016
Oats	232	15	65	312
Rye	44	25	16	85
Soy beans	31	2	..	35
Grand total				†10,220

Open Grain Trades.

	May.	July.	Sept.	Total.
Wheat	44,578	30,493	11,391	86,489
Corn	39,211	19,341	10,086	69,159
Oats	8,211	2,199	1,285	11,695
Rye	3,686	1,158	634	5,478
Soy beans	1,195	333	...	1,545
Grand total				*174,366

†Includes 15,000 bu March wheat, 10,000 bu March corn, and 2,000 bu October soy beans. *Includes 27,000 bu March wheat, 521,000 bu March corn, and 17,000 bu soy beans.

PRIMARY GRAIN MOVEMENT.

Receipts—	Wheat, bu.	Corn, bu.	Oats, bu.
Tuesday	358,000	629,000	222,000
Week ago	249,000	557,000	269,000
Year ago	289,000	1,209,000	193,000
1937	230,000	246,000	132,000
Shipments—			
Tuesday	387,000	289,000	167,000
Week ago	265,000	226,000	123,000
Year ago	393,000	550,000	194,000
1937	343,000	226,000	251,000

TERMS OF SUBSCRIPTION OF THE TRIBUNE

Order for mail subscription must be accompanied by remittance to cover.

Rates in Illinois [outside Chicago], Indiana, Iowa, Michigan, and Wisconsin:

Daily, without Sunday, one year, $5.00; six months, $2.50; three months, $1.25; two months, $1.00; one month, 50 cents.

Daily, with Sunday, one year, $12.50; six months, $6.25; three months, $3.15.

Sunday only, one year, $7.50; one month, $1.00.

Rates of subscription in postal zones 3 and 4 [measured from Chicago] outside of Illinois, Indiana, Iowa, Michigan, and Wisconsin:

Daily, without Sunday, one year, $7.50; one month, $1.00.

Daily and Sunday, one year, $15.00; one month, $2.00.

Rates of subscription in zones 5, 6, 7, and 8 [measured from Chicago], Canada, and Mexico:

Daily, without Sunday, one year, $12.00; one month, $1.50.

Sunday only, one year, $7.50; one month, $1.00.

Daily and Sunday, one year, $19.50; one month, $2.50.

Foreign: Daily Tribune only, $25.00 per year; with Sunday, $42.00 per year.

Give postoffice address in full, including county and state. Remit in express money order, draft, or in registered letter at our risk to The Tribune company, publishers, Tribune square, Chicago.

We cannot be responsible for currency sent through the mail.

Persons wishing to take The Tribune by carrier may order it by postal card or telephone Superior 0100. When delivery is irregular, make complaint.

All unsolicited manuscripts, articles, letters, and pictures sent to The Tribune are sent at the owner's risk, and The Tribune company expressly repudiates any liability or responsibility for their safe custody or return.

MEMBER OF THE ASSOCIATED PRESS.

The Associated Press is exclusively entitled to the use for publication of all news dispatches credited to it or not otherwise credited to this paper, and also to the local news published herein. All rights of republication of special dispatches herein also are reserved.

McKesson & Robbins Sales Slightly Below Year Ago

William J. Wardall, trustee of McKesson & Robbins, Inc., yesterday reported preliminary figures show net sales in January totaled $12,070,121, against $12,132,357 in January, 1938. Drugs and sundry sales amounted to $8,939,260, against $8,936,041, and liquor sales were $3,130,861, against $3,196,316.

WANT AD INDEX

	Page.	Col.
Apartments—See To Rent.		
Arts and Antiques	33	6
Auction Sales	32	8
Automobiles—		
Auto House Trailers	33	5
Autos, Trucks To Rent	33	6
Credits	33	6
Loans	33	7
Repairing and Accessories	33	6
Tires	33	5
Trucks	33	6
Used Automobiles For Sale	33	1
Wanted	33	6
Barter and Exchange	30	8
Bar and Store Fixtures	33	8
Bicycles and Motorcycles	33	5
Board and Lodging	31	2
Boats, Yachts, Etc.	32	5
Building Material [Paints, etc.]	30	8
Business Opportunities—		
Business Equipment	33	8
Business For Sale	33	7
Business Service	33	8
Concessions, Locations and Leases	33	7
Distributors	33	7
Job Lots	33	8
Manufacturing	33	8
Wanted	33	8
Business Personals	30	8
Business Directory	30	8
Cemeteries	14	7
Clothing, Furs, Etc.	30	8
Coal and Wood	32	1
Collections	29	7
Dancing Schools	32	1
Death Notices	14	7
Dogs, Cats and Pets	30	8
Dressmaking and Millinery Schools	30	8
Employment Agencies—Men	30	3
Employment Agencies—Women	30	6
Financial Service	32	8
Furniture	32	5
Help Wanted—Men	30	1
Help Wanted—Women	30	5
Hotels and Apartment Hotels	31	2
Home Furnishings and Furniture	32	5
Home Furnishings Wanted	32	5
Household Appliances	32	1
Jewelry, Old Gold, etc.	32	1
Legal Notices	33	8
Loans—Personal and Business	32	7
Lost and Found	29	7
Machinery and Equipment	33	8
Mortgages [See Real Estate Loans]	32	5
Motorcycles and Bicycles	33	5
Moving, Storage [See Business Direc.]	33	8
Musical and Dramatic	29	7
Musical Instruments	33	8
Office Furniture and Devices	32	1
Personal	29	7
Pianos [See Musical Instruments]	33	8
Piano Tuning [See Bus. Direc.]	33	8
Radios, Supplies and Service	32	1
Real Estate—		
Acre Property	32	4
Apartment Buildings	32	2
Apartment Homes For Sale	32	2
Business Property	32	2
Farm Lands	26	1
For Exchange	32	5
Houses	32	2
Industrial Property	32	1
Loans, Mortgages	32	5
Resorts	32	4
Remodeling	32	3
Suburban	32	3
Vacant	32	3
Wanted	32	5
Scales	29	7
Sewing Machines	32	5
Situations Wanted	29	8
Situations Wanted	30	1
Sporting Goods	29	7
Stocks and Bonds	32	5
Store and Bar Fixtures	33	8
Stoves [See Household Appliances]	32	1
To Rent—		
Apartments	31	3
Apartments and Rooms to Share	31	3
Floors and Lofts	31	8
Furnished Houses	31	3
Furnished Apartments	31	7
Houses [City and Suburban]	31	3
Industrial Property	32	1
Offices and Shops	31	8
Rooms	31	1
Stores	31	8
Tents, Awnings, Canvas Goods, etc.	29	7
Travel	33	8
Trade Schools—Men	30	4
Trade Schools—Women	30	7
Typewriters and Supplies	33	6
Vacuum Cleaners [See Hshld. Appl.]	32	1
Wanted—To Buy	33	8
Wanted—To Rent—		
Apartments	31	8
Buildings	32	1
Houses	31	3
Rooms	31	2

LOST AND FOUND.

BILLFOLD—LOST—BROWN VIC 52D AND 53d on Halsted-st.; reward. Bou. 1526.

BRIEF CASE — LOST — BROWN; BERWYN-Edgewater L platf'm, Mon. Rew. Hem. 7633

BRIEF CASE — LOST — BROWN, TOOLED leather, zipper; papers. Rew. Bel. 3434.

COAT—LOST—LEOPARD-LAPIN, WASHRM. loop str., Feb. 27; rew. Shaw. Wab. 1068.

DOG—LOST—MALE ORANGE SABLE POMeranian, 10 yrs. old; child's pet; "Buddy." Vic. 71st-Princeton, Sun. nite; rew. Abe. 2680

SITUATIONS WANTED—WOMEN.

(Continued from preceding page.)

Housekeepers and Caretakers.

HOUSEKEEPER OR GEN. HOUSEWORK—Small employed adult family. Key. 7676.

HSKPR.—FULL CHARGE: GENTLEMAN'S home; excel. cook. Wab. 3183. Rm. 19-124.

HSKPR.-NURSE—CAPABLE. EXC. COOK. Finest refs. Reas. Apt. 9. Lake V. 4235.

HSWK.—SINGLE. HONEST. REL. 1 OR 2 adults. Gentile. N. S. Wellington 4283.

HSKPR.—EXC. COOK. SERVE. CAPABLE: full charge: 20 yrs.' exp.: $15. Div. 8128.

HSKPR.—NEAT. REL., FOR SM. FAM. OR care conval. $8-$10. Gentiles. Buc. 2480.

HSKPR.—AGE 33: EXC. COOK: GD. REF.: refined German. Gentiles. Buc. 7383.

Laundresses and Day Work.

CLEAN'G. EXPT. LAUND., GD. ON SHIRTS. fast: thoro.: any day: $2 and c. f. Ken. 1674.

DAY WORK OR PART TIME—COL., $2. carfare. Kenwood 6434.

DAYS OR HALF DAYS—COL. GIRL. $2 carfare. Normal 4209.

LAUNDRS.—GOOD ON SHIRTS, A1—CLEANing, $2, carfare. Atl. 1255.

Couples.

COOK—EXC. MD.: CHAUF., BUTLER, H'SEman: 10 yrs.' exp.: best ref.: col. Nor. 6409.

CPL.—WHT. MGR., HSKPR., HSMN., RMG. hse., htl., apt. bldg. Exp., rel. Del. 2987.

Nurses and Governesses.

GOVERNESS—BRITISH COLLEGE GRAD. 35; several yrs. grade school teaching; exp. abroad; qualified to teach English, French; can sew and drive; credential. Amer. and European. Address B 373. Tribune.

INFANT'S NURSE—EXP. FULL CHARGE. Ref. $15. Phone 9 to 5 Bittersweet 4811.

NURSE—PRAC., REL. INVALID OR ELDERly couple. Went. 9263 between 10 and 4.

NURSE—ANY CASE: 18 YRS.' HOSP.-PRIvate; $16 wk. Ph. Bit. 2020 before 3 p. m.

NURSE—TRAINED, PRACT., GO NIGHTS: gd. cook; $15 wk. Ph. before 4. Shel.3950.

NURSE—PRACT., COL., CARE FOR INVAlid., housework; days; refs. Atl. 4866.

NURSE—PRAC. HSKPR. REF. CAPB. MID. age. Adults. $10. Fairfax 9895.

NURSE—TRAINED. GOOD CARE INVL. OR elderly; good cook. Call 9 to 4. Sun. 8358.

Stenographers, Typists, Etc.

BRIGHT BEGINNER. BUS. COLL. GRAD. Some exp. Fast, accurate. Reas. Ran. 6927.

— — BUSINESS COLLEGE TRAINED — — Neat, pleasant person. Sm. sal. Bou. 1001.

DICTAP. OPR., STENO., CORRES.—AGE 30 9 yrs.' comm., mfg., legal exp. Buck. 0760.

GENL. OFF. WORK—STENO., TYPIST. swbd.; neat, adaptable. Sheldrake 0285.

GEN. OFF. WK., TYPIST. BILLER. SWBD. oper., phone solicitor; 4 yrs. exp. Pla. 1044

HI. SCHOOL GRAD., COMMERCIAL COURSE. wants office work. Nevada 6317.

RECEPTIONIST-STENO.-DICT. OPR.-SECY.—10 years' experience. Lakeview 7889.

SECY.-STENO.—12 YRS.' HIGH GRD. EXP.: office detail. Address J 353. Tribune.

SECY.-STENO.—12 YRS. MFG. ADV. SALES promo. exp., exc. corresp.; adapt. Ind. 3978.

SECY.-BKKPR.—6 YRS.' EXP., INCL. INS. corp.; age 24; attr., coll. ed.Fai.8800.R.423

SECY. OR STENO.—H. S. AND BUS. COLL. grad., willing worker, yg., rel. Key. 7727.

STENO., SECY.—10 YEARS' VAR. EXP. coll. trg., eff.: best refs. Hemlock 4315.

STENO.—BEGINN.: H. S. AND B. C. GRAD. Alert, neat, accurate; reas. sal. Wen. 2227.

STENOGRAPHER—27: PBX RECEPTIONist; good at figures. Whi. 7727. Rm. 301.

STENO. AND SWBD. OPER.—4 YRS.' EXP. Pl. pers., ex. ref., reas. sal. Brun. 3271.

STENO.—A1: OFC. DET.; H. S. AND B. C. grad.; young beginner; refs. Gra. 2227.

Miscellaneous.

GIRL STUDENT DESIRES PART TIME work; exc. refs. Bittersweet 4404, apt. 801.

WIDOW—45. UNENCUMBERED; DRIVE. travel; refs.; adults. Bri. 4600. Apt. 1008.

Nurses' Registries.

NURSES FURNISHED ON ALL CASES. ACME REG., 2845 N. BURLING. WEL.5586

Employment Agencies.

A1 LDRY., CLG., WOM., MAIDS, PORT'S clp. dishw. Atl. 2496. Ken. 2421. Comwlth.

HELP WANTED—MEN.

Stores and Offices.

ADVERTISING ASS'T.—YNG. MAN WITH several yrs. exp. in adv., good education, knowledge of production details; state full experience and salary wanted. Address S K 540. Tribune.

CREDIT AND COLLECTION MAN—EXP. on install. furniture accts. Must live So. S. Give full details. Address S K 362, Tribune.

Executive Opportunities.

Large organization of national scope is willing to train a few young men for supervisory positions. Prefer young men 25 to 40 with college education. Give complete details of your experience, stating age, height, weight, nationality and education. Please enclose recent snapshot. Replies held in strict confidence pending personal interview. Address O D 383. Tribune.

GROC. CLERK—EXP. YNG. MAN; GIVE ref.; full-part.; N.W. Address J 363. Tribune

MERCHANDISE ASSISTANT—YOUNG MAN to assist manager of outlying department store. Must be experienced in department store merchandising and sales promotion. Give complete details and references. ADDRESS S M 511, TRIBUNE.

SALES CLERK—EXPERIENCED, FOR LOOP book shop. Address P Y 128, Tribune.

SHIPPING CLERK AND SCALE MAN—FOR a coal yard, N. W. Side. Must be experienced and have full knowledge of coal. Address S K 360, Tribune.

SHOE SALESMAN — EXTRA. MUST BE experienced. Salary. 3319 Lawrence-av.

SHOE SALESMAN—EXP. STEADY. GOOD sal. Boston Shoe Store, 3435 S. Halsted.

STENO.—YOUNG MAN CAPABLE OF HANdling wholesale electrical supply mail order correspondence. Small sal. to start. State qualifications. Address S K 308. Tribune.

STENO.—GOOD AT FIGURES: STATE EXperience. Address S L 431. Tribune.

TRAFFIC MAN—LARGE TRUCKING FIRM At least 3 yrs.' rate exper., corres. div. revenue, audit. Full details and salary expected. ADDRESS S H 324. TRIBUNE.

Executives and Managers.

RADIO SCRIPT WRITER AND NEWSpaper man. Address S G 245. Tribune.

Professions and Trades.

AUTO MECHS. AND GREASERS—HI-CLASS. '38 cars. Exp. in fender-paint work. "Born-Again." Christian pref. Refs., age, height, religion. Address S K 539. Tribune.

— — — — — COPYWRITER — — — — — Radio experience, give full partics. including nationality, education, exp., salary expected. Address P Y 129. Tribune.

EVINRUDE OUTBOARD MECHANIC, $30 wk. work out city. Covert, St. Clair Hotel.

FINISHING FOREMAN—FOR WOOD FURniture; must have good references. Good opportunity for right man. Storkline Furniture Corp., 440 W. 26th-st.

GAS STATION ATTENDANT—EXP'D. $40 mo. and comm. $50 cash bond req. Apply 10 a. m. ready for work. 3311 E. 92d-st.

GEAR CUTTER.

Exp. men for hobbing machines and Gleason generators for jobbing gear shop. Must be able to figure and set up machines. $1 hour. State exp. Address S K 326. Tribune.

MECHANIC AND MAINTENANCE MAN—Vogue Cleaners, 327 Green Bay-road, Highland Park. Highland Park 3900.

— — — PANTS SHOP FOREMAN — — — Out of town shop. Good, permanent position for right man. State age, exp. and refs. Applications strictly confidential. Address P E 77, Tribune.

PRINTER-SALESMAN—GOOD SALARY AND oppor. for live wire printer controlling some business and capable to assist owner in executive capacity. Modern loop plant doing quality work. Replies confidential. ADDRESS S M 202. TRIBUNE.

PRINTER—TWO-THIRDER, NIGHT WORK in trade plant. Address S L 346, Tribune.

SHOE WORKERS — EXPERIENCED ALL around machine lasters; ladies' shoes. Advance Shoe Co., 3704 W. North-avenue.

SLIP COVER CUTTERS—EXPD. A-1 ONLY Work-Room Service, 1414 S. Wabash.

SPOT WELDERS, WIRE WORK; EXPErienced; references. 2309 Archer-avenue.

The Tribune offers special low rates to persons who advertise for positions. For information and assistance in writing an advertisment stop at the Want Ad office, Madison and Dearborn-sts., or in the lobby of Tribune Tower.

Boys.

BOY—COLORED, WORK AFTERNOONS AND eves., wash and drive car; $10 week; must give references. Address S L 150, Tribune.

Clubs, Hotels, and Restaurants.

SANDWICH, STEAM TABLE AND FOUNtain man for work in high class tea room. Must be capable and thoroughly experienced. Some work in evening. Should live North. Age 21 to 35. Apply at 1629 Orrington-avenue, Evanston, 3 to 5 p. m.

SODA FOUNTAIN—EXP. 2D MAN. BETW. 18-24. Call a. m. only. 6359 Broadway.

Pharmacist.

DRUG APPRENTICE—EXP., LIVING WEST. Apply 6001 Cermak-road.

DRUGGIST, EXP. APPRENT., CAPABLE, gd. salesman, Jewish pref. Gra. 1699 morn.

REGISTERED—SHORT HRS.; GD. PAY; LIV. w. side. 188 W. Randolph, R. 727, 2-4 p. m.

Salesmen.

ADVERTISING SALESMEN—GOOD OPPORtunity to earn big money, old established trade publication that has appeal to all business men. Leads furnished. Commission. Room 406, 154 E. Erie.

Air Conditioning Salesman

to sell low priced unit for summer and winter; expd. in warm-air heat, leads furnished; radio assistance. Salary. ADDRESS S M 512, TRIBUNE.

HELP WANTED—MEN.

Salesmen.

AUTOMOBILE SALESMAN.

If you have a proven successful record of selling Fords, Chevs., or Plymouths at retail, we have a proposition that not alone offers advancement but one that is different. Commission, bonus, and drawing account. Ask for Mr. H. Fleming, Community Motors, Inc., 2625 Milwaukee.

AUTO SALESMEN.

To sell Ford-Mercury-Lincoln Zephyrs. Season just starting. Excellent opport. for right men. No exp. nec. Floor time and adv. to help. Mr. McCarron, 1132 N. Damen.

AUTO SALESMEN—2, EXP.: NEW-USED cars. Opp. make money. Floor time. Plenty leads. Lib. comm. Mgr., 5657 Broadway

— BOOK AND MAGAZINE SALESMEN — SWEETEST DEAL IN UNITED STATES. A BRAND NEW ENCYCLOPEDIA DEAL. Sells for $16.00. Pays $6.00 com. or 37½% Our $7.80 Dictionary deal pays $2.50 comm. CALL OR WRITE FOR PARTICULARS. L. R. SPERLING. 431 S. DEARBORN.

BOX SALESMEN [GARMENT]—EXP. CITY with car. Exclusive line. Commission and expense. Rm. 250. Sherman Hotel. 10-12 a. m.

CALENDAR SALESMEN—LIBERAL COMM., exc. oppor. Write, give age, exp. education, ref. Harrowell, 6256 Champlain-av.

COAL SALESMAN — WITH GOOD DOMEStic business; must be real producer; $35 drawing acct. Address L K 141, Tribune.

DRY CLEANING ROUTE SALESMAN—FOR North Side. Well established firm. Must be able to produce. Salary and commission. Address S L 145. Tribune.

Electric Hot Dog Machine.

Your commissions $5 each sale. Sells for $16.50. Every lunchroom, tavern, drug store a prospect. Exclusive territory. Apply 82 W. Washington-blvd., Room 625.

LIQUOR SALESMEN—EXP. FOR WHOLEsaler handling all nat'l adver. lines. Protected accts and guaranteed drawing account Franklin 1956

MEAT SALESMAN — EXPERIENCED. TO sell restaurants and hotels, in loop; commission and salary. State qualifications and age. Address S L 148. Tribune.

REAL ESTATE SALESMAN — ROOMING house man, and renting man; experienced. Est. office. Comm. basis 3754 Broadway.

ROOFING AND INSULATION SALESMEN—Why not earn real money? Exp'd men can earn $50-$100 comm. per week under our new merchandising plan. Also special training for inexperienced men. Call in person 10 a. m. to 12 noon; Dependon Roofing and Insulating Co., 3517-29 N. Cicero-avenue.

RUG SALESMAN—TO CALL ON TRADE; commission with drawing account. MR. HARRIS, WEBSTER 2868.

TOOL SALESMAN—FOR ESTAB. TERRItory. Sell and service. $1,000 and car req Ref. Apply 938 E. 41st-st. Mr. Booth.

OPPORTUNITY

National manufacturer of Household Appliances will place 2 men at once to work through our stores. Positions are steady with full percentage for floor time sales. Will also follow leads. Must have references and car. Personnel Office, 3d floor, Wednesday, 10 a. m.

WIEBOLDT'S

MILWAUKEE AND PAULINA.

3 YOUNG MEN.

Large Chicago manufacturer will interview and arrange appointments for 3 young men with large local dealer for special work in appliance sales department; men selected must be neat appearing, 20-40 years of age, and have lived in Chicago 1 year or more. These positions are of a permanent nature and offer unlimited opportunity with excellent commission and bonus to start. Apply today 9-11 a. m. only. Room 2500. 105 W. Adams-street.

WIEBOLDT'S

A real opportunity for 2 neat appearing men, 28 to 50 through Home Appliance Sales Department. Sales experience not as essential as neat appearance, ambition and energy. Percentage, permanent position and advancement to married men with car. Apply Personnel Office, 6th floor, 10 a. m., Wednesday. LINCOLN NEAR BELMONT.

ATTENTION, SPECIALTY SALESMEN — Neat appearing, married, with a background of selling experience, capable of contacting business employees, merchants and professional people. A fast, clean selling educational deal that appeals to the masses. Requires two minutes to explain and closes on the first call. Satisfied with earnings of $60 plus weekly commission. We show you how. Mr. Connors, 9-10 a. m., 4-5 p. m 188 W. Randolph-st., Room 715.

Wanted—6 Solicitors

for special assignment. Unusual opportunity for men with some exp. A personal interview will be granted each applicant. Full details of salary and comm. will be given at personal interview. Positions permanent. See Director of Personnel 10:30 to 3. L. FISH FURNITURE CO. 208 S. Wabash-av.

MEN OVER 35.

Due to promotion several established food product routes worked for last 10 years available for men willing to work 8 hours a day. Full training given. Earnings at start will run around $20 per week, more later on liberal comm. and bonus plan. Apply 810 W. 76th-street, or 2220 N. Western-avenue.

WANTED—A MAN

with exper. as solicitor, contact man, salesman, or crew mgr. Position to start at once. Salary and comm. Car not necessary. Furn. Also want a man with car, with some of above exp. Apply 10:30 to 3 p. m., 6th floor, 2237 W. 39th-street.

WE WILL TRAIN SIX MEN TO SELL most complete line necessary to the success of the retail food merchants today. Former route men exp. helpful, but not necessary. Drawing account and comm. Interview daily 9 a. m. to 4 p. m. Evenings, 7 p. m. Super Cold Mid-west Co., 540 N. La Salle-st.

BOYS—GOOD APPEARING, HIGH SCHOOL grads. over 18, to travel Ia., Ill., Wis., Mo., Okla., Tex. on special circ. campaign in cars. Exc. chance to learn permanent work; travel east. states in summer. Unlimited percentage remuneration; draw. act. Mr. Hodge, suite 80, 1104 S. Wabash, 10-2.

Salary to Ex-Debit Man

and Other Experienced Canvassers; an excellent opportunity for men with vision who are looking for a permanent connection. Com. Apply 600 S. Michigan. Room 1215.

3 MEN

with sales ability for a permanent life insurance position. Opportunity for promotion. Guaranteed salary and commission. Apply Wednesday, 10 to 12 a. m. 6309 S. Ashland.

YOUNG MAN—FREE TO TRAVEL, FOR well paying, permanent circ. sales position. Must be high school grad., over 17 yrs.; exper. unnecessary. Excellent remuneration; draw. acct., transp. Apply Room 301, 3838 Broadway, 3-5 and 7-9 p. m.

SALESMAN — REPRESENT HIGH GRADE cleaning and laundry company, near north side community prefer., sales and service experience in other line. Salary, $35, plus comm. Address S K 364. Tribune.

ROUTE SALESMEN.

Young men—only those able to produce need apply. After 2 p. m.; sal. and comm. Progress Laundry, 4677 Elston-avenue.

Crew Manager Wanted.

Details of set-up, salary, draw., comm. discussed at personal interview. Apply 10:30 to 1. 3038 Lincoln-avenue.

2 MEN OVER 22 WITH HIGH SCHOOL EDucation to assist during pre-Easter sale apparel business. About $30 weekly adv. comm. and may be permanent. Room 1014, North American Bldg.

YOUNG MAN—18-22. TO HANDLE PUBlisher's contracts. Must be free to travel and able to drive car. Transp. expenses paid. Salary. Apply 9-11 a. m., Rm. 1708, 105 W. Madison. Mr. Udkoff. Don't phone.

FHA AND BUILDING & SAVINGS MORTgage solicitor required. Commission and drawing account. Only experienced producer. Write fully in first letter. ADDRESS O D 382. TRIBUNE.

MEN—BETWEEN 30 AND 40. TO SOLICIT memberships in development of new corporation. Some general business experience required. Commission. Apply Room 915. 179 W. Washington.

YOUNG MEN—FOR OUTSIDE ORDER TAKing department Crowell Publishing Company. Big commission weekly plus daily bonus while learning. Room 406, 222 North Wells-street.

SOLICITORS—CONVERSANT WITH SECURity mkts., by financial serv., offering definite forecasts of price changes. Attr. comm. Aid furn. Perm. P. O. Box 707, Chicago.

INVESTORS' SYNDICATE EXPANDING ITS loop org.; sales mgrs. and comm. salesmen. Apply 870 Brd. of Trade Bldg. or call Mr. Johnson, or Perkins. Har. 2553.

SPECIALTY SALESMAN— OVER 30. WITH car; intangible exp.; opp. to earn up to $75 wkly.; bonus, comm.; mgr. will train in terr. Financial Adj. Mgr., 210, 343 S. Dearborn.

MEN [3]—LEAVE CITY AT ONCE WITH trav. magazine crew; comm. bonus Apply Sales Mgr., 8-9 a.m. R.517, 58 E. Washington.

COLORED MEN, WOMEN—WELL KNOWN foods, cosmetics, medicines; comm. and bonus. 4311 Indiana. 8-11 a. m., 3-5 p. m.

MAN—CALL ON BUSINESS HOUSES TO place candy machines. Commission. ADDRESS S D 147. TRIBUNE.

MAN—COLORED. WORK IN HSHLD. NEC dept., large percent, and bonus; refs. 6057 Calumet. Rm. 7, 10-11 a. m., 7-8 p. m.

SELL LIFE, FIRE, AUTO, AND OTHER insurance, full or part time. Comm. Room 810, 100 N. La Salle. Call 2 to 4 p. m.

MEN—[2]: STORE OR CLERK EXP. PREF Hshld. appliances; bonus and per cent; refs. 757 W. 79th-st., Rm. 301, 1-3 and 7-9

PROFITABLE PERFUME, SPARE TIME, or side line if now contacting offices, homes, etc.;comm. Home Thrift, 145 N. Clark.

YOUNG MEN [3]—18-27. CIRCULATION dept. Can make $30 wk. Comm. Steady work. Call 8-9, 3-5. R. 912, 500 N. Dearborn

2 YG. MEN. 18-22. NEAT. H. S. GRAD. Chgo branch N. Y. pub. firm. Wk sal. and bonus. R. 703. 208 W. Wash. Before noon

CHRISTIAN MAN—RELIG. ED. WK.; GUAR. income; comm. Address S M 152, Tribune

2 HI. SCHL. GRADS.—18-27 FOR WK. IN furn. bus.; comm. 176 W. Adams. R. 1333

SALESMAN—FOR LIVE BUSINESS BROkerage; attr. comm. Bit. 2584. Mr. Braude.

CREW MGR.—EXP. HOUSE-TO-HOUSE; SAL. plus overwrite. Address S J 379, Tribune.

HELP WANTED—MEN.

Salesmen.

Immediate Opportunity

FOR CHICAGO MEN, ALSO FOR MEN LIVING IN ILLINOIS—INDIANA—WISCONSIN.

NEW, AMAZING PRODUCT THAT ENJOYS THE SAME POSITION IN ITS FIELD TODAY AS THE ELECTRIC LIGHT DID TO THE KEROSENE LAMP YEARS AGO.

Under one unique merchandising plan men who qualify will be set up in business for themselves and assisted in getting started successfully.

Under the co-operative plan branch dealers get phenomenal results; earnings as high as $20 daily.

Permanent. No investment necessary. No lean seasons. We can train any intelligent clear thinker to sell this electric product and assure him of at least $40 commission his first week.

If you are wide awake and want a business that pays big earnings, investigate this unusual opportunity.

EMPLOYMENT DEPT., 9 A. M. TO 4 P. M. 203 N. Wabash-av., R. 618.

9:30 A. M. TO 4 P. M.

Our Employment Manager will accept applications from responsible, steady workers with direct sales experience or desire to obtain it. If your application is accepted we will place you in the new acct. department of a large furniture concern. No merchandise to sell. About $30 a week to start, drawing account, bonus, percentage, with an increase as you gain experience in our business. Apply at most convenient address. 834 W. 63d-st. or 3318 Lincoln-av.

6 YOUNG MEN, 18-22, TRAVEL 38 STATES, circ. with large orgn. Must have h. schl. educ. and good ref. Lib. draw. acct. and transp. pd. Wond. opport. Perm. work. Leave Sun. See Mr. W. E. Brubaker, Buena Park Hotel, 4145 N. Broadway, 7-9 evenings.

Agents.

RAWLEIGH ROUTE NOW OPEN. REAL opportunity for man who wants permanent, profitable work. Start promptly. Write RAWLEIGH'S Dept. ILC-128-K, Freeport, Ill.

MEN, WOMEN — EARN GOOD PROFITS with new line of fast selling neckties. Golden Neckwear Co. 330 S. Franklin.

BE OWN BOSS—ELEC. RAZORS $1; CAMeras, pens. Hub Mfg., 711 S. Dearborn. Chi.

Miscellaneous.

DYNAMIC OUTSIDE COLLECTOR—MUST have car and be ready to leave town immediately. Car expense and liberal commission. Unusual opportunity for right party. Room 210, 343 South Dearborn-street.

COLLECTOR.

Experienced young, with car, for credit jeweler. Address S L 174, Tribune.

CAR WASHERS — COLORED; CONVEYOR rack experience, body washers and finishers. Top men, top pay. Apply Wednesday, 5300 N. Western-avenue.

LAUNDRY DRIVER—FOR N. W. SIDE TERritory. Address S L 175, Tribune.

CARE FOR INVALID—$10 WK.; RM., BD. Write adr. and ph. Address B 518. Tribune.

If you have not found the kind of position you are looking for, read the Salesmen Wanted ads. Earnings of salesmen are unlimited and many concerns are looking for inexperienced people whom they can train.

Employment Service.

SALARIED POSITIONS—$2,500 to $25,000. This thoroughly organized advertising service of 29 years' recognized standing and reputation carries on preliminary negotiations for positions of the caliber indicated above through a procedure individualized to each client's personal requirements. Several weeks are required to negotiate and each individual must finance the moderate cost of his own campaign. Identity is covered and if employed present position protected. If your salary has been $2,500 or more send only name and address for details.

R. W. BIXBY, INC., 141 Delward Bldg., Buffalo, N. Y.

Executives & Technical Men.

Contact employers, through our confidential and effective methods. Inquiries invited. THE NATIONAL BUSINESS BOURSE, 20 W. Jackson-blvd., Chicago. Estab. 24 yrs.

Employment Agencies.

SALES, SOAPS, HI. GRADE EXP., $150; chem. engr., Cedar Rapids, prod. research, $150; mech. engr., und. 30, power plant exp., $200; steno., some bkkpg., $85; sales, retail wash. mach. exp., $200 up; jr. sales, typist, $100; steno., sales, type., U. ed., mech. background, $85; sales engr., M. E. or arch., mach. exp. on dairy equip., $200-$300; sales, furnace exp., $65-$100. OCCUPATIONAL, 310 S. MICHIGAN.

RADIO COPYWRITER.

age not over 30, able to write he-man copy ....Open
Sales., with loose leaf experience $150
College grad., with leadership ability...Open
UNITED, 209 S. STATE.

ADVG. MGR.

Bldg. material. Creative.....$5,000-$10,000
ASST. SALES MGR., Steel Plate......$3,600+
SALES.—Disinfectants, Wisc..............Draw
Business Men's, 209 S. State.

OFFICE AND TYPIST—TALL............$14
Plater, Chrome and Nickel, mix sol.; gd. pay.
Greaser, north.....$15 | Errand Boy.........$6
Col. Elevator.....$40 | Col. Bell Boy..$30. T.
Hotel Clerk.........$90 | Hotel Clerk...$65. R.
COUPLE, Hsemn.-Hskpr.............$80. Rm.
NO. SIDE CONSOLIDATED, 1001 Leland-av.

COPYWRITER, CATALOGS........$125-$175
Sales Engineer, inside.............$200-$300
Wet Wire Mill, asst. supt..........Sal. open
Development Engineer agricultural imp.
Construction Estimator, city.........$175-$200
HARRISON PERSONNEL, 20 W. Jackson.

COST ACC'T. TRANSFORMERS........$110
Repair machinist, acetylene welders......60c
Boys woodworking, $11; sprayer, 40c.
Spot welders, 40c; Kluge press, $20.
Jewelry engraver, open; plater, $25.
PROGRESSIVE. R. 1124, 202 S. State.

GARAGE HIKER, FOR NORTH SIDE....$15
2 MECHANIC HELPERS.................$12-$15
2 AUTO PAINTERS-SPRAYERS..........40c-50c
GAS ATTENDANT, CITY REFERENCES.
A-1 AUTO MECHANIC, NORTH SIDE.
Gen. Automotive, 37 W. Randolph, Rm. 40.

2 ACCOUNTANTS.

Uni. gr., 26-32; CPA & Mfg. exp. nec.$150
Steno., age 21-25, live N. West Side.....$75+
SUPERIOR PERSONNEL, 105 W. ADAMS.

SPRAYER, 50C; POLISHER-BUFFER, 70C
Carpenter, $40 r. b., Col. Elevator Boy, $40.
Time Study Transformer, $125; Platers.
Chef, $80 r.b.; Htl. Hsmn. $65 b. Bak. $20.
MORRELL AGENCY, 306 W. MADISON-ST.

MECHANIC'S HELPER, GERMAN........$12
Body, fender.....90c | Garage, nites...$17.50
Sander, rubber....$18 | Mechanic and fenders.
Chicago Garage Owners, 16 W. Jackson.

INDUSTR. ENG., TIME STUDY........$300
Typist ....$75 | Millwright 80c
Body fender......80c | Garage floor.............$20
BUSCH AGENCY, 184 W. WASHINGTON.

STOCK RECORD CLERK—TYPIST [STEEL exp.] .... Salary. Open.
Body and fender man $35
ATLAS EMPLOYMENT, 6250 S. Halsted-st.

— — — "SEE MR. HINDING FOR" — — — BEST HOTEL, REST., CLUB JOBS, SHAY, 936 N. MICHIGAN-AVENUE.

— EXP. KITCHEN-BAKESHOP-PANTRY — Fountain help, etc. Fee 3d of a wk.'s pay. Mauer, 538 S. Dearborn. Placed over 100,000.

MECH. DRAFTSMAN, SHOVELS, DIPPERS. Concrete designer, flat slab experience. AMER. ASS'N. of ENGRS., 8 S. Michigan.

STENOG.—SALES DEPT., 25-30..........$110
General Office Clerk, $25-30; sal.........$125
S. SIDE CONSOLIDATED, 1105 E. 63d-st.

MOTORCYCLE DRIVER 3 WHEEL.......$18
Mechanic Helper, $15; Colored Sander, $12;
AVAILABLE Auto 343 S. Dearborn, R. 204.

LIC. ENGINEER $35 SHIPPING BOY, MTL. FRAME POL. MTL. FRAME GILD LOOP AGENCY, 36 S. STATE, R. 1310.

CELESTER M. HORTON, 310 S. MICHIGAN. Copy Writer radio exp., Gentile........$50

MECHANICAL REPAIR, 50 YRS. OLD. 65C S. S. INDUSTRIAL, 1536 W. 63D-ST.

ORDER CLK., 21-24. TECH. EXP.......$85. CONSOLIDATED, 11TH FL., 209 S. STATE.

TOOL & DIE.......$1 HELPER.........$40 R. ROYAL, 184 W. WASH., 2D FLR.

POL. AND BUFF. DRAFTSMAN, CERTIFIED, 30 N. WELLS-ST.

HELP WANTED—MEN.

Employment Agencies.

VENTILATI'G ENGR., $2,750

[2] JR. ELEC. ENGINEERS for Industrial Sales..............$1,500-$1,800
2 TOOL & DIE DESIGNERS, stdy.$2,400 up
FLOOR COVERING SALESMAN, city terr., nat'l organization $200
BEVERAGE SALESMAN, expd., married preferred; car necessary...............$200
[3] A1 STENOGRAPHERS ....$75-$125
[2] PHARMACISTS and Ass't...........$150
BUTCHER, Union, South......................Open
DRUG STORE PORTER, South......$16, Mls.
LIQUOR DELIVERY, own car..............$20
STEAM TABLE CARVER..........$20, Mls.
Soda Fnt. ...$18-$20 | Counterman.$16, Mls.
Boy, drive, north..$8 | Groc. Clk., South.$15
PLATER, Chrome and Nickel..............Open
WOOD PATTERN MAKER, steady....$1 hr.
BODY & FENDER MAN, stdy., dealer.$35 up
CAR WASHER, South Side.....................$25
B & F Helper.....$12 | Auto Mech. $20
Baker's Helper....$12 | First Baker..........$40
VERTICAL AND KELLY PRESSMAN....$35
THE 18TH SUCCESSFUL YEAR.

O'SHEA 64 E. Jackson

5 INDUSTRIAL SALES

Age 28-40, natl. org. exp. contracting mfr. Terr. Ohio, Minn., Mo., Wash.......$175+exp.
2 SALES ENGRS., AGE 26-32. GRAD. Engrs. with Indus. Sales Exp. $150
Tire Sales., 30-35, dlrs. expd. $175
MECH. ENGR., GRAD., AGE 26-32. MUST HAVE POWER PLANT EXP. $200
Acctnt., univ. grad., single, mfg. exp..$175
Jr. Acctnt., sales type. College $125
Demonstrator Pitch Man, Milw. $150
Adding Mach. Opers., bank exp. $90
— — — WOOD PATTERN MAKERS — — —
Position, out of town.......$1 hr.; 44 hrs.
POLISHER, BUFFER, JOB SHOP..........TOP
Gilder ....50c Miller Callander.
Die Maker ....$1.25 Floral Design $25
Plater ....50c-75c Tool Design ....Open
Fountain Mgr. ..$25 Soda Man $18
Hotel Clerks, exp. or not ....$50-$65, R.
S-H-A-Y, 30 W. WASHINGTON.

STEEL SASH ESTIMATOR, EXPD....$125
SOAP SALES, local industrial exp..$200+
DESIGNER, printing press exp............$175
SALES to Dept Stores, Ohio, car, sgl.$150+
DRAFTSMAN, college, some exp...Start $100
SALES, APPLIANCE, floor days, car..$65+
KELLY NO. 2, asst. nights $20-25
VERTICAL BORING MILL, 10 ft...........80c
SHEET METAL LAYOUT MAN.............Open
Repair machinist .65c | Pony Kluge man..$25
COUPLE, COOK-Porter in club..$80.Rm.,Brd.
PASTRY COOK'S HELPER $20
Bus boy ....$50 mls. | Counter boy..$50 mls.
Coffee man ..$60 mls. | Steam table $15
CADILLAC, 14 E. JACKSON.

SALES PROM. MGR., FOODS........$7,500
MAINT. ENGR., refrig. exp. 400
ESTIMATOR, gears 300
6 DRAFTSMEN, design, mech. ....$150-$300
TECHNICAL SALES detail position......$200
CHEM. ENGR., no exp. 75
NICKEL-CHROM. PLATER......................25
Transcript clerk...$90 | Bus boy $15
Hotel Clerk .....$70R | Steam table $20
Bar porter.....$15, m. | Dishwasher $12
SEE MR. BARRETT, HOTEL & REST. POS.
WABASH, 202 S. STATE.

ACCOUNTANT, $250.

Age 28-32; Univ. Educ., Exp. in Operating procedure with large company oper. branch.
MFG. ACCOUNTANT, age 30-34, Cost Procedure and Gen. Engrg. Accounting Ex.$225
RESEARCH CHEMIST, Plastics, Exp....$300
FOUNDRY FOREMAN $250
" CHEMIST, Ph. d., Colloids...........$250
TRUCKING RATE CLK., age about 26..$110
SOAP SALESMAN, Recent Exp $150
SALESMAN, Shortenings, New York Ter.$250
Glader Corp., 110 S. Dearborn

PROD. SUPT., CAMERA LENSES ...$4,500
DRUG SALES, pharmaceutical, age 30.$175
DISPATCHER, trucking co. exp. $150
STOCK RECORD Clerk, mdse. exp. $85
2 COLLECTORS, small loan, car $150
RATE CLERK-Biller, real oppor. $150
ADDING MACH. OPERS., bank exp.........$85
STENOGRAPHER, young executive type.$65
SALES CORRESP.-Steno.-Typist $100
3 WOOD PATTERN Makers, out of town.$44
Auto Mechanic ..$20 Ignition-carb. $25
Many hotel and restaurant pos. open.
TRIANGLE, 25 E. JACKSON.

5 Polishers-Buffers.

Cyl. Fdr., diecutting, steady.....................50c
Aluminum Molders—Bench, squeeze.80c-$1.20
Plater's Helper ...40c | Woodworker 50c
Metal Sprayer.....40c | Col. D. W. ....$8-$10
Cake Decorator and Icer.........................$40
2d Baker—Bread and rolls $25
10 Hotel Clerks ....$50-$65-$80, room
Houseman ...$25, r. b. | Filipinos .....$12-$14
Spot Welder ......45c | Sheet Metal 35c
All Trades, 16 West Jackson.

ENGINEER—AIR COND. EXP..............$35
CLERK, KNOWS Transformer parts....$25
STOCK CLERK—GOOD AT FIGURES..35c-hr.
DIE MAKER—INSTRUMENTS..............80c-hr.
3 HAND COIL WINDERS.......................50c-hr.
POL. AND BUFFERS | PLATER'S HELPER
HOTEL CLERK—OUT OF CITY.................$90
COL. ELEV. BOY..$45 | COL. HSEMAN.....$55
COUNTERMAN ..$15 S. O. COOK.........$17
Monarch, 166 W. Wash'ton.

SALES—WARM AIR FURN.-AIR COND.$150
SALES, auto accessories, tires...............$90
CLERK, hardware store exper..................$65
POLISHERS and buffers, fixture exp.....Open
ALL AROUND Machinist; steady...........$85
AUTO MECHANIC, young, steady..........$20
BAR PORTER, exp.; German; mid. age.$15
APT. COUPLE, hseman-hskpr............$60, apt.
MAJESTIC, 25 E. JACKSON.

TRADE SCHOOLS—MEN.

— OUR INDIVIDUAL INSTRUCTION IN — BARBERING enables graduates to work in the better shops, as we teach the better shop ways. Day and evening classes. Call, phone, or write.

MOLER COLLEGE

177 N. STATE-ST. CEN. 6393

WANTED MEN TO TRAIN FOR GOOD paying positions in new fast growing industry. Training includes practical shop work in the largest laboratory of its kind in the world. Preliminary instruction will not interfere with your present employment For complete details write to Industrial Training Corporation 2150 Lawrence-avenue, or call Mr. Nielson, Longbeach 6100.

— — GUARANTEE YOURSELF A JOB — —

Learn Tool & Die Making or Machinist Trade.

VISIT OUR SHOPS OR WRITE TODAY. National School of Mechanical Trades, 628 W. Lake-street. Monroe 2346.

— BE A FREIGHT TRAFFIC MANAGER — Industries, Railroads, Truck Lines, need trained men now. Eve. or day classes. Est. 16 years. Empl. help. Visit 10 a.m. to 9 p.m. COLLEGE OF ADVANCED TRAFFIC, 330 S. Wells-st., Dept. C61. Harr. 8649.

AIR CONDITIONING.

Free pass to new shops and laboratories. Call, write or phone Victory 8375. CHICAGO TECH., Dept. 25A, 118 E. 26th-st.

— — TRAIN FOR STEADY WORK — — Demand for freight rate and traffic experts. Day or Nite School. Call or write. FREIGHT TRAFFIC INSTITUTE, 176 W. Adams-st., Dept T-81. State 2330.

WE GRADUATE EXPERTS— Body and Fender—Auto—Diesel Machine Shop—Tool and Die. Refrigeration—Air Conditioning. Est. 36 Years. GREER. 2024 S. Wabash

WORK FOR "UNCLE SAM." $1,260-$2,100 year. Try next Chicago examinations. List jobs and particulars telling how to qualify—FREE. Franklin Institute. Dept 114L, 360 N. Michigan

U. S. JOBS—FORMER EXAMINER HELPS prepare for P. O. Clerks, guards, inspectors, other Exams. Write Patterson or call 77 W. Washington-street. Room 510. Fra. 9784.

JOB FOR EVERY GRADUATE — LEARN Auto mech., body, fender; prac. shop work. Phone, call, or write. Day or evening. FEDERAL AUTO ENG., 2040 Washington.

— U. S.—STATE JOBS EVE. CLASSES — 70 exams. open File clerk typist, steno Western Coaching, 37 W. Van Buren. Wab.6522

— — — — — W-E-L-D-I-N-G — — — — — PAY AFTER GRADUATION. Trial Lesson Free. GREER. 2024 S. Wabash.

WILL TRAIN RELIABLE MEN TO SERVice elec. refrigeration, air conditioning; spare time. Write Utilities Eng. Inst. 404 N. Wells.

— VISIT MODERN SHOP-LABORATORY — Thermo Air Conditioning Institute, 127 W. Hubbard-street.

— LEARN WELDING—FREE BOOKLET — International Ins., 741 W. 70th. Vin. 6751.

NATL. SCHOOL MECHANICAL DENTISTRY Visit day or eve. 10 W. Jackson-blvd.

LEARN WATCHMAKING. CATALOG FREE. CHICAGO SCHOOL, 155 N. CLARK-ST.

TRADE SCHOOLS—MEN.

WANT A GOOD PAY JOB?

Good Wages and Steady Employment for TOOL AND DIE MAKERS. PRECISION MACHINISTS. Automatic Screw Machine Operators. Train at Allied School, days or eves. Practical shop training on finest machinery. Visit shops phone, or write for Free book. ALLIED SCREW MACHINE CO., INC. 609 W. Lake-street, Dept. T Hay. 1136.

HELP WANTED—WOMEN.

Stores and Offices.

CLERK—LAUNDRY OFF. AND ADDRESSOgraph exp. Snow White, 1230 S. Crawford.

COAT-DRESS SALESLADIES — STEADY. extra sal. and comm. 4644 Sheridan.

CORRESPONDENTS

Experienced typists, sales correspondents preferred. High school graduates with some college training. Age 20 to 25 years. Give complete details of experience and state salary desired. Address L J 569. Tribune.

COSMETIC SALESLADY FOR LOCAL DEPT. store; must have exp.; age 25-35; sal. $20 and comm. Write giving complete details and phone number. Address P F 503. Tribune.

DEMONSTRATORS—ATTRAC., WITH LONG bob; traveling; no canvassing; salary. We train. Majestic Hotel, 11-3. Mrs. Burton.

DICTAPHONE OPERATOR—GENERAL OFfice work; Gentile; permanent position. State full particulars including experience, age, etc. Address J 429 Tribune.

MILLINERY SALESLADY—THOROLY EXP.: steady position. Apply 11243 S. Michigan-av. Phone Commodore 1853 Thursday.

PLACEMENT WOMAN—OUR OWN OFFICE: exp. coml. agcy. or would train qual. wom.; sgl., 26-32. Glader Corp., 110 S. Dearborn-st.

Ready-to-Wear Saleswoman

Must have exceptional selling ability and be capable of taking charge of department. State age, experience, and salary expected. ADDRESS S K 164. TRIBUNE.

SALESWOMAN—MILLINERY: MUST HAVE exp. selling better hats. Apply 7th floor. employment office. CHAS. A. STEVENS & CO.; 19 N. State-street.

SALESLADIES—PERMANENT AND PART time wanted for moderate priced coat and suit dept. Only those experienced need apply. York, 38 South State.

SALESLADY—EXP. COAT DEPT., SPEAK Polish; salary. Publix, 2742 W. North-av.

SALES CLERK—EXPERIENCED, FOR LOOP book shop. Address P Y 127, Tribune.

SECRETARY TO LIFE INS. AGENCY MANager, large eastern co. Give complete details, definite exp., education, age, etc. State sal. now earned or expected. Address S K 538, Tribune.

SWITCHBOARD-STENO. — GEN. OFFICE work. Prot., single; state age, salary, experience. Address S L 149. Tribune.

SWITCHBD. OPER.-STENO.-TYP. — MUST know Polish. Address S K 307, Tribune.

YG. LADY—KN'WL'GE SPANISH, FRENCH or Italian. Address J 375. Tribune.

Professions and Trades.

BEAUTY OPERATOR—ALL AROUND. MUST be expd., especially in manicuring. Steady. Apply 15 East Washington, Room 504.

BEAUTY OPERATOR—A1; ALL AROUND: good finger waver and manicurist; steady. 2919 W. Division-street.

BEAUTY OPER.—A1. MOD.; GOOD POS. steady. 45 E. Ohio. Hallett's Beauty Shop

BEAUTY OPERS. — EXP. LADIES' HAIR cutt'g. Oak Pk. shop. Rm. 302, 159 N. State

BEAUTY OPER. WITH LOOP FOLLOWING only, or rent space. R. 209, 6 N. Michigan.

BEAUTY OPERATOR—ALL AROUND EXperience. Apply 1302 Morse-avenue.

CALLER OUT—MAN OR WOMAN, ESP. FOR child's photos; 35c per address; 9 to 11 a. m., 408 W. North-av., 2d floor.

CLEANING AND DYEING—EXPERIENCED apply 5-7 p. m., 1644 W. 95th-st.

CURTAIN STRETCHER — EXPERIENCED; high quality work. 3953 Lawrence-av.

MILLINER DESIGNER AND COPYIST. EXP 1207 S. PULASKI RD.

MILLINERY MAKERS—EXP., WITH SALES abil. Peacock, Rm. 1112, 17 N. State-st.

OPERATORS—EXP.

ON POWER SEWING MACHINES. ECONOMY PRODUCTS CORP., 512 S. PEORIA.

OPERATORS—EXPERIENCED ON CUSTOM slip covers. 1414 S Wabash, 5th floor.

OPERS. EXP. ON CHILDREN'S DRESSES. Joanne Kiddy Dress, 212 S. Market.

OPERATORS—EXP. ON WASH DRESSES, single needle mach. 1719 W. Division, 3d.

OPERS.—SINGLE NEEDLE MACH. EXP. only need apply. 502 S. Wells-st., 2d fl.

SHIRT FINISHERS—EXPD.; STEADY POSItions. Western Laundries, 5409 W. Lake-st.

— — SILK LAMP SHADE MAKERS — — EXPERIENCED ONLY. STEADY WORK. FENCHEL, INC., 215 W. SUPERIOR.

Saleswomen.

BEAUTY SHOP EQUIP SALESLADY TO sell wire page boy rollers; liberal comm. Lyons Beauty Shop, 3804 Lawrence.

Household Help.

COOK—WHITE, 28 NOT OVER 40; GOOD plain cook; other help kept; state age, ntly.; own rm.; $12. Address J 407, Tribune.

COUPLES FOR ADVERTISMENTS FOR couple see separate subheadings "Couples" immediately following this subclassification.

Gen. Hswk.—Plain Cooking

Exp., white; small adult family, no heavy work; stay. Bittersweet 5926.

GENERAL HOUSEWORK — WHITE, 20-35. Cooking, laundry optional. Own room. Good home. Address S G 541, Tribune.

GEN. HSWK. — COLORED; NO COOKING, light laundry, nice home; good wages. 5059 Sheridan-road, Apt. 1.

GEN. HSWK.—WHT. OR COLORED; GOOD cook; small family; prefer stay. 73 E. Elm-street, Apt. 10B. Delaware 1902.

GENL. HSWK.—CKG.; SM GENTILE FAM.; go nites, stay some nites; child 21 mos.; refs.; $10; W. side. Address S G 547. Tribune

GENL. HSWK.—CKG., WHT., 25-35; EXP.; own rm.; 1 child, $9-$12. Euclid 2818.

GEN. HSWK.—WHT. NO HVY. LDY., NO ckg.; sm. apt.; 1 child. Stay. $5. Hol. 2338

GENL. HSWK.—WHT., 25-30; CKG.; NO ldy.; own rm.-bath; gd. wages. Rav. 9617.

GEN. HSWK.—COOKG., WH., NO LDRY., 2 adults. Asst. 1 child. Own r., $8. Rog.0523

GEN. HSWK.—WHITE, NO COOKING, SM. apt.; 1 child; stay. Independence 2351.

GEN. HSWK.—WHT.; 25-30; ASSIST BABY; gen. ldry.; go; few eves; $8. Man. 0942.

GEN. HSWK.—EXPER., COLORED; ASST. cook'g; no laun.; 5 adults; stay Pal. 2532.

GENL. HSWK.—WHT., EXP.; NO LNDRY. 2 schl. childrn.; ref.; $8-$10. Briar. 1466.

GEN. HSWK., WHITE—NEAT, 2 CHILDR.; own room. 5530 Dakin, 1st. Avenue 7464.

GENERAL HSWK., COOKING—OWN RM., bath. 4 in family. Stay. $8. Dor. 5238.

GEN. HSWK.—WHITE; ASSIST INFANT; no diapers; plain cooking; stay. Ken. 4415.

GEN'L HSWK.—WHT. MUST BE GD. COOK. Refs. Sm. fam. Go nights. Gd. sal. She. 6068

GENL. HSEWK.—SMALL APT., EXP. WITH infant, no ldry., no ckg. Estebrook 2930

GEN. HSWK.—WH., 25-35. GD. COOK. $12. City refs. Stay. Address S M 509, Tribune.

GEN. HSWK.—WHT. CAPABLE. NO HV. ldry. 2 child. Stay. $8-$10. Bri. 7210.

GEN. HSWK.; WHT.; STAY; 1 CHILD; NO cookg. 4244 W. Grenshaw, 2d. Van B. 9296.

GEN. HSWK.—WHT., 30-45. EXP. STAY. Own rm., $9. Suburb. Wilmette 168.

GEN'L HSWK.—GIRL, WHITE. EXP. IN care of infant. Sm. apt. Refs. Div. 0422.

GEN. HSWK.—WH.; EXPD.; REFS.;$10-$12; 2 ch. chil.; own r., ba. Dre. 2298 aft. 12.

GIRL—WHT. LGT. HSWK. ADULTS' HOME Stay nights. Van Buren 8169.

GIRL—WHT.; GENL. HSWK.; ASST. WITH infant; stay; no ldry.; $7. Well. 1320.

GIRL—WHT., 25-30; GEN. HSWK.; NO ldry.; like children. Vigott. 3214 Crystal-st.

GIRL—WHITE, GENERAL HSWK. ASSIST care baby; stay. Rogers Park 3349.

GIRL—WHT.; CARE 5 MO. BABY; NO HSE. wk.; stay-go; $4. Hatch. Dorchester 3590.

GIRL—WH.; GEN. HSWK.; CARE CHLDRN. Stay. $5, board and laundry. Oak. 1847.

GIRL — COLORED, EXP'D GEN. HSWK., cooking., ldry. Go nights. $7-$8. Bri. 0991.

GIRL—ABLE. WHT. SM. APT.; LT. HSWK.; no laund.; care of baby. Stay. Buc. 2853.

HELP WANTED—WOMEN.

Household Help.

GIRL — WHITE, PROTESTANT; STAY nights; own room, radio; 1 child; no shirts; $7; refs. La Grange 1605.

GIRL—RELIABLE, GEN'L HSWK. AND cooking. Small family. N. Shore suburb. Address S K 302. Tribune.

GIRL—WH., GEN. HSWK.; GD. COOK; OWN rm.; adults; state age, exp. and salary. ADDRESS S K 258, TRIBUNE.

GIRL—WHITE; LIGHT HSWK., COOKING, assist with baby; no laundry; own room and bath; references; $8-$9. Kenwood 2693.

GIRL—WHT., GENL. HSWK., OWN RM., bath, no lndry.; sm. fam. Sheldrake 0763.

GIRL—WHT., 30-35, CARE INVALID; LT. hswk., ck.; no laun.; stay; $10. Alb. 5890.

GIRL—GEN HSWK., NO COOKING; STAY. 5341 Woodlawn, 1st. Hyde Park 5917.

GIRL—WHT. HSWK., GD. COOK; 20-35; asst. chldrn.; stay; ref.; $10. Sou. 3812.

GIRL—WH. STAY. 2 CHIL. LGT. HSEWK. $8-$10. Fai. 5524. 6945 Oglesby, 3d flr.

GIRL—WHITE, HOTEL APT., CARE CHD. Light ldry.; stay; refs.; $7. Ken. 9412.

GIRL—WHT., HSEWK., STAY NIGHTS; SM. fam., 1 sm. child. 4620 N. St. Louis, 2d.

GIRL—EXPER., WT.; MUST LIKE CHILD. No laundry; stay. Lake View 9094.

GIRL—WH., FOR MORNINGS; 1 RM. APT. No Sun. 8155 Ellis, Apt. 208.; apply aft.

GIRL—WH. GEN. HSWK. SMALL APT. No cook'g, no heavy laun. Stay. Hol. 2693.

HOUSEKEEPER—HOME COOK; RELIABLE. 2 children; stay, $10. Hemlock 0604.

HOUSEKEEPER—25-40; GO OR STAY; $6-8. Weinrob, 1923 Humboldt. Arm. 7981.

HSKPR.—MIDDLE AGE; EMP. CPLE; SM. sal.; permanent pos. for one needing good home; no others apply; refs. Jun. 7122.

LADY—WHT.; HSWK.-TELEPHONING; NO wash.; 1 lady; gd. hm.; $6. Village 7859.

LT. HSWK.—WH. NO CKG.; LIKE CHILdren. Own rm. 1216 S. Keeler. 2d. Law.1537

MAID—WHITE, EXPER., GENERAL HOUSEwork, cooking. Own room, bath, radio. Gentiles with 1 child. Pleasant opportunity. Near North side home. Refs. required. Prefer 20-40 years old. Salary $10. Del. 3288.

MAID—GEN. HSWK., WHI., PROTESTANT, come and go. 3 adults. $10. Long. 7504.

WOMAN OR GIRL—TO DO HSWK. STAY. Small family. Liebman, 102 S. Hamlin.

WOMAN—MID. AGE; ASST. HSWK. AND cooking; home more than wages. Kil. 2948.

THE TRIBUNE OFFERS SPECIAL LOW rates to persons advertising for positions. For further information stop at the Want Ad Office, Madison and Dearborn streets or in the lobby of Tribune Tower.

Couples.

CPLE.—JANITOR WK.; SMALL PLACE; EXchg. for furn. living qtrs. Seeley 6703.

HANDY MAN AND WIFE—TO MANAGE colored rooming house. Full or part time. ADDRESS E K 310, TRIBUNE.

Clubs, Hotels, and Restaurants.

FOUNTAIN GIRL—MUST BE EXPD. Apply Drug Store, 1301 N. Clark-st.

WAITRESSES—TEARM. EX.; SHORT NOON hrs. only; Mon. to Fri.; young man accept. or loop students. 116 S. Clark. 2d floor.

WAITRESS—EXPERIENCED; GOOD PAY 6 days a week. 1152 S. Canal-street.

WAITRESS— 1000 WEST TAYLOR-STREET.

Saleswomen.

AT ONCE.

Woman, 30 to 45 years, for perm. pos. Tactful, courteous, handling estab. apparel customers. Hours 9 to 4. Splendid future. Rapid advancement. Liberal percentage and expenses. Exp. not necessary. Refs. req. Address S K 163. TRIBUNE.

2—WOMEN—2—DEPARTMENT STORE OR similar sales exp.; perm. position with Collier's Club member division. If you can interview people you can qualify for this position; $25 to $35 comm. weekly to start. See Mr. Hahn, Rm. 2113 Harvester bldg., cor. Lake-st. and Michigan-av.

Build a Repeat Business.

Largest firm of guaranteed hosiery and lingerie will give merchandise on consignment. Excellent commission. Royal Crown, 126 North Wells.

WOMEN OF HIGH CALIBER—TO MEET and contact prospects for new homes in a very high class suburban section. Unlimited opportunity for good income. Percentage. We assist. Beverly 1444, evenings only.

YOUNG LADY—19-24. TO TRAVEL WITH manager thru the East and return handling publisher's contracts. Salary to start. Tran. expenses paid. See Mr. Udkoff, 1-3 p. m., 105 W. Madison, Rm. 1708. Don't phone.

SELL EVERYDAY BIRTHDAY AND EASter assortments. Earn big profits. BOULEVARD. 17 N. WABASH.

— — WOMAN—OVER 35; PART TIME — — Apparel dept. Excel. comm. State 7155

SELL BIRTHDAY, EVERYDAY CARDS—BIG commission. Grogan Co. 122 S. Michigan.

Miscellaneous.

GIRL—NEAT; TO TEACH BALLROOM dancing; exp. [not tall]; $20 weekly to start. 2657 W. North-av. Apply after 3.

WOMAN TO MAKE PHOTOGRAPHIC APpointments; outside work; guar. salary. This is steady proposition. Bri. 4092.

PHOTOGRAPHERS—CALLER OUT. EXPD. only. Guar. sal. Seeley 6924.

NURSE UNDERGRADUATE—GEN. FLOOR duty; $30 mo., rm., bd., ldry. Lon. 6342.

Employment Agencies.

— 4 LOOPERS, SPRING EXP., $15 — HOTEL MAIDS, WHITE AND COLORED. PUNCH PRESS. | COOK .....$12 R.&B. BINDERY GIRLS. | HOUSEMAIDS ....$10 WAITRESSES, BUS AND COUNTER GIRLS. MONARCH, 166 W. WASHINGTON-ST.

WADDELL WINN. 1 N. LA SALLE-ST.
Nat. Cash Reg. Bkkpr., nr. north.......$100
Ellis bookkeeper, some clerical............$90
Asst. bkkpr., typing, northwest...........$22
Comptom. oper., 2 years exp., Prot. $85
Steno., bright beginner, some college.....$16

SECOND MAIDS..$15 WAITRESSES $15
Gen'l Maids.$10-$17 Nursemaids $15

LEE EMPLOYMENT,

Oppos. Davis L Sta., Evanston. Davis 8116
GEN. HSWK., SML. FAMILIES......$12-$18
Mother's helpers, little exp...............$7-$10
WAITRESSES, ALL HOURS..............$7-$12
Soda girls.....$12-$16 | Hotel maids...$35-$50
SHAY, 936 N. MICHIGAN-AVENUE.

POWER MACH. 2 NDLE. SEAT COVERS. GIRLS HAVE PIE FACTORY EXP....$14 POWER MACH. OP. KICK PRESS OPR. LOOP AGENCY, 36 S. STATE, R. 1310.

CORBOY CALVIN. 20 W. JACKSON Steno., University educ., publish. exp. Legal sect'y., A1 legal experience. Dictaphone oper., 25-30 yrs., expd., loop.

— MANY RESTAURANT JOBS OPEN — We specialize in placing waitresses. 3 Voice Coil Winders....................Open PROGRESSIVE. R. 1124, 202 S. State.

2 STENO.-DICTAPHS., LOOP, $90; SECTY., nr. loop, $110; comptom., $70; steno.-comptm., $65; dicta., $90; steno., 2 yrs.' exp., $75. OCCUPATIONAL, 310 S. MICHIGAN.

WE NEED HIGH GRADE STENO.-SEC'S. swbd. opers., bkkprs., stat. typists, beginrs. FINANCIAL PERSONNEL, 111 W. Jackson.

WAITR., CTRY..$10 | CAFE CARVER..$13
Envelope plung..$17 | ½ da. swbd..........$30
BUSCH AGENCY, 184 W. WASHINGTON.

WH., COL. HOUSEMAIDS..$10 TO $15, R.B. Waitress, soda ft., Winnetka.....$12. Tips. Agence de Placement, 840 N. Michigan.

CELESTER M. HORTON, 310 S. MICHIGAN.
Secy., some adv. exp., loop...............$85
Steno., sales dept., Southwest...........$18

FC. BKKPR.-TYPIST, LOOP...............$80
SECY. TO OFC. MGR., INS..................$80
THE BAYNE AGENCY, 105 W. ADAMS.

STENO., DICTA. OPR., SALES OFC....$110
Switchboard opr., lite steno..................$75
S. SIDE CONSOLIDATED, 1105 E. 63d-st.

HTL. MDS. $52; CPLE. PRI. FAM. $85 Park Emp. Wash Pk Bk. Bld. 6306 Cottage

DICTAPHONE OPER.-STENO.............$90 HAHN-MARTIN, 7 SO. DEARBORN-ST.

COUPLES, MAIDS, RESTR., OFFC. HELP Dandy Emp. Ag., 4558 Kenmore. Lon.2214

— COOKS, WAITRESSES, PANTRY, ETC. — Fee 3d of a wk. pay. Mauer, 538 S. Dearborn

HOUSEMAIDS, $6-15; WAITRESSES $8-10. GROVE, 852 E. 63d-st. Mid. 2010.

PRINCIPLE. 6355 BROADWAY. Maid waitresses, hostess-cashier.

COL. HTL. MDS., $45; COL. HSMDS., $8-$12 Wht. hsemds., $10-$18. Elite, 57 E. Oak.

RHINESTONE PASTER—$11; HOTEL MDS. $52, Morrell Agcy., 306 W. Madison.

— SWEDISH COOK, HOTEL $80, R. B. — MODERN, 379 N. STATE.

HELP WANTED—WOMEN.

Employment Agencies.

SEC'TARY, age 27-32, $120

TECH. STENO.-BKKPR....................$110
SECRETARY—College Education $110
SECRETARY—Age 24-28 ....$100
STENO.-SWITCHBOARD OPR. Loop ...$90
STENO.-BOOKKEEPER $80
STENO.—Drug or Chemical exp...........$80
STENO.-BKKPR.-Detail $65
DEMONST.—Home Ecn. Train.$15-$25, Com.
SODA FOUNT.-COOK—North, Days.........$15
GRILL COOK & FOUNTAIN—Loop, Days.$14
Waitresses ....$7-$12 Fountain Girls....$14
Grocery Clerk ...$12 Hotel Maids..$40-$50
Housemds.$7-$10, r.b. Bakery Sales $12
SEALER—GLASS AMPULES, Expd.....Open
ARMATURE CONNECTOR—Expd......$18-$20
ELEMENT WINDER—Exped.......30-40c hr.
UNION SPECIAL SIDE SEAMER...$15-$18
FACTORY GIRLS—Paper cup exp.........$15
POWER MACHINE OPERATORS....25c hr.
THE 18TH SUCCESSFUL YEAR.

O'SHEA 64 E. Jackson

PAY ROLL CLERK—COMPTOMETER OPR. Fox River Valley Town...................$15
COMPTOMETER OPER., Locate Milwauk.$85
SWITCHBD. OPR., 3 Position Multiple..$90
ELLIOTT-FISHER BOOKKEEPER $85
FULL CHGE. BKKPR.-TYPIST—Speak Bohe.
Dress Shop Model type of girl req...Open

Ediphone Oper.-Steno., $100

COMB. STENO.-BKKPR.-Biller, Coll. Gr.$18
STENO., Sales Dept., Exp....................$25
STENO., Spanish & Eng. Dictation.........Open
Glader Corp., 110 S. Dearborn

STENO.-RECEPTIONIST $130
STENO.-SECY., FINANCE EXP............$100
ELLIOTT-FISHER BKPR. $95
Typist, south ....$80 Steno., dict. $120
Demonstrator, diet., travel...........$20+Exp.
Telephone Solicitor, age 30-35........$15-$18
Salesgirl, exp. in book dept.............$15-$18
10 PICKLE PACKERS, EXPD.....................$13
BINDERY MACH. SEWERS......................$14
WAITRESSES, ALL HOURS..................$7-$12
Soda girls....$12-$16 Inst. maids..$35. R.B.
S-H-A-Y, 30 W. WASHINGTON.

Solderers, Wirers, Assem., $22.50

Swbd.-Light Steno., So. Side.................$75
15 power machine opers., 1 and 2 needle..$15
Col. hotel mds.$40-50 Bakery sales.........$12
Factory ....25c-35c Cake Icer................30c
Col. laundry. ....$12 Hse. mother.$50 r.b.l.
Ungrad.nurse.$40 r.b.l. Hosp. press..$38 r.b.l.
Salads, Sandwich, Waitresses, and Fountain.
All Trades, 16 West Jackson

2 STENOS., PATENT LAW....................$110
STENO.-SECRETARY, N. W. $100
F. C. BKKPR.-TYPIST...........................$100
STENO., lite dictaphone, S. W. $90
SWBD.-TYPIST, north $75
ASST. BOOKKEEPER, Mdse. Mart..........$18
DRESSMAKER, alterations ....$15-$30
4 DEMONSTRATORS, travel.$10, exp., comm.
Fountain girl.......$15 Waitresses .....$8-$12
Domestic ......$10RB Hostess, d.r.exp.$15-18
WABASH, 202 S. STATE.

STENO.-BOOKKEEPER, LOOP OFFICE..$90
ADDRESSOGRAPH Oper., accurate....$70
STENO.-SWITCHBD., mfg. exp. $85
MONROE CALCULATOR-Typist $85
POWER MACHINE Oper., steady ....$12-$15
Soda Fount. .....$15 Counter Girls $12
Waitresses ....$10 Bus Girls $9
Cooks ....$15 Bakery Sales $15
TRIANGLE, 25 E. JACKSON.

STENO.-DICTAPHONE OPER.........$75-$80
STAT.-TYPIST; Lite steno......................$85
LEGAL STENO.; loop...............................$90
STENO.; near North...............................$85
BOOKKEEPER-Lite Steno......................$110
SECRETARY-KEYBOARD $90
CRAIG AGENCY, 209 S. State

STENO. CLERK, YOUNG, ATTR.............$25
ASST. BKKPR., N. C. R. machine..........$20
ACC'TS. PAYABLE typist, Northwest....$18
Demonstrator ..Open Hotel hskpr.$75 mo.
Hotel linen.....R.-$65 Wht. htl. mds...$55
Col. htl. mds.$45-$50 Fount. girls..$14-$16
WAITRESSES, GOOD JOBS, GOOD TIPS.
NO. SIDE CONSOLIDATED, 1001 Leland-av.

Secretary to Adv. Mgr.

Secty.-steno. to chief exec.; tire exp. pref.Open
Secty.-steno. to treasurer; young.........Open
Supervisor, exec. ability; age 25.........Open
Elliott-Fisher bkpr.; loop; Prot..........$100
UNITED, 209 S. STATE.

— — ZINSER PERSONNEL SERVICE — — House mother, salary, maintenance. National cash register bookkeeper. Elliott Fisher bkkpr., insurance exp. Stenographer, clerk; university training. Spanish-English stenographer, export exp. Cosmetic demonstrator, dept. store exp. 140 South Dearborn-street. Room 1548.

POLICY WRITER, $75.

Age 20-27; loop; single; A1 firm.

Investment House Steno.

Age 23-28; loop; small office...............$100
DAVIS PERSONNEL, 7 S. DEARBORN.

LAMINATORS—END IRON.....................OPEN
BOOK SEWERS, steady work.................$15
Pract. nurse..$40.r.,b.l. Inst. maid.$30, r., b. l.
Nite waitresses ..$10 Counter girls.......$10
Hospital Cook, small place....$30, r., b., l.
MAJESTIC, 25 E. JACKSON.

STENO.-POLICY WRITER CAS.............$90
POLICY WRITER, CAS. LINES............$85
ELLIOTT FISHER BKKPR. PROT......$100
DICTAPHONE, INS CLAIM.....................$85
STATISTICAL TYPIST, INS......................$85
HELEN DOBBS, 175 W. JACKSON.

Molene, Bankers Bldg.

STENO.—small loan exp., loop.............$110
STENO.-dict. opr., So. East.....................95
STENO.-recept., loop; very attr..............90
Cosmet. Demonstrators, 25-30, ld., up to $110

UPTOWN EMPLOYMENT.

Hotel couples.$50-$75 | Waitresses ......$8-$12
Hotel maids ....$50 | Housemaids ...$7-$18
Salesgirls ....$10-$15 | Fountain help.$12-$15
SEE BLANCHE BARRY, 1123 WILSON-AV.

— — — STENOGRAPHER—DETAIL — — — RELIANCE [MISS YOUNG], 32 N. STATE.

TRADE SCHOOLS—WOMEN.

— — — HOSTESSES—WAITRESSES — — — Trained for all exclusive dining places. EASY TERMS. FREE PLACEMENT. NATIONAL HOSTESS-WAITRESS SCHOOL OUR NEW, LARGER QUARTERS. 4th flr., 140 N. Dearborn at Rand. Dea. 5249

— COSMOPOLITAN BUSINESS COLLEGE — Shorthand, typing and comptom., $10 mo. SWITCHBOARD, COMPLETE COURSE, $1 Bus. Engl., Bus. Law, Dictation, Filing. Day or Eve. Free Placement Service. 180 W. WASHINGTON, FRANKLIN 9485.

PRACTICAL NURSING.

10 week complete course, $38. Terms. All class work taught by Reg. Nurses. ENROLL NOW FOR MARCH CLASSES. Clark School, 4825 Montrose. Ave. 7474.

MANICURING COURSE.

Comp. in 3 wks., incl. tools, diploma, $17.50 Also 1,000 hour beauty course. Easy terms. Allied Beauticians, 5 N. Wabash. Dea. 6818.

SEVERAL WOMEN—TO TAKE UP HOTEL management, train for hostess, apt. mgr. hskpr., clerk, inspectress. Free catalog. HOTEL EXTENSION DIV., 203 N. Wabash

SWITCHBOARD LIVE BRDS RECEPTION Real Placing Serv. Many calls All types of hotel and office boards Individual instr Actual experience 9 days or eves Visit Am Schl. Field's Annex 24 N Wabash Cen. 6646

— — LEARN FASHION MODELING — — MODEL FOR PART OF YOUR TUITION. Call or write for free test chart. JO KEITH. 14 W. Lake. Dear. 0134.

NOW IN THE LOOP THE COLLEGE OF SWEDISH MASSAGE 30 E. ADAMS-ST. STATE 5313.

INVESTIGATE OUR SPECIAL TERMS IN Swedish massage. Also free course. MELLQUIST 177 N. STATE. ROOM 402

BEST TRAINING AT LOWEST COST Chicago Academy of Beauty Culture. 37 SOUTH WABASH STATE 4421

LEARN BEAUTY CULTURE THE DISTINCtive Burnham way. Day and evening classes. 140 North State-st., Randolph 3355

HOTELS CALL FOR TRAINED WOMEN—Good pay Learn at home Write Lewis Hotel Training Schools, Desk 749 Washington D C

NINA PARKER SCHOOL OF BEAUTY CULTURE. 64 W. Randolph Franklin 2961

WILFRED ACADEMY BEAUTY CULTURE 9 W. Washington. State 5861

BE A POWER MACHINE OPERATOR—DAY or evenings Master School, 400 S. State

LEARN POWER MACH OPERATING mfr.'s plant Shaffer School 2535 Sheffield

LEARN SWED. MASSAGE. GOOD PAY THE Kellberg way. 32 N State, 9th fl. Dea. 6984

CHICAGO SCHL OF DENTAL ASSISTANTS 64 E. Lake-st. Call or write for literature

— "PLAIN JANE TO GLAMOR GIRL" — Jackson Studios—675 N. Mich. Del. 6417.

HALE SCHOOL OF BEAUTY CULTURE. 162 North State-street. Central 5007.

TRADE SCHOOLS—WOMEN.

North Siders. South Siders.

LEARN

BEAUTY CULTURE AT SELAN'S

WORLD'S LARGEST BEAUTY SCHOOLS. Selan's Students Win Hair Styling Honors. Our graduates are more in demand. SELAN'S GRADUATES ARE RECOGNIZED by beauty Shops as the more practical beauticians and are therefore in a better position to make money. SELAN'S SCHOOLS enroll more students in Chicago than any other beauty school. There must be a reason. Visit and compare. Day and evening classes. Easy terms. Visit, write phone for 24 page booklet.

Selan's Beauty Schools

NORTH, 2744 Milwaukee-av. Spaulding 6616
SOUTH, 6404 S. Halsted-st. Normal 2500

— — THE INDIVIDUAL INSTRUCTION — — in the Streamlined Booths of the

MOLER COLLEGE of BEAUTY CULTURE

is far superior to the older methods of open school room training.

To learn to work in the better shops one must learn the better shop ways. Learn now and pay a year later, or pay as you learn; cash discount, of course. Day and every evening classes. Call, phone, or write.

MOLER COLLEGE

177 N. STATE-ST. CEN. 6393 ADJOINING CHICAGO THEATER.

Learn Beauty Culture.

at De LEE

Come in and see Chicago's finest school or send for FREE 42 page photo booklet.

Name ....

Address ....

De Lee University

30 W. WASHINGTON, 16th flr. CEN. 8225. Open Mon., Wed. and Fri. eves. until 9.

MODELS

INEXPERIENCED.

Wonderful opportunity, all sizes, work extra or steady in the seasons styles shows, sample rooms, photoposing. See us at once about entering this dignified, well paying profession. Free placement service. Day, eve. classes. Don't delay. Call, visit, or write.

MALLON-FRIEL STUDIOS, 32 W. RANDOLPH-ST., 5TH FL. DEA. 3106. Studio hours, 10 A. M. to 9 P. M.

ATTRACTIVE GIRLS

Excellent opportunity for those who can qualify for fashion modeling. Size 12 to 18. Small tuition fee. Free placement service.

Apply at studio at once or mail coupon.

Name ....

Address .... Tr.

VERA JANE STUDIO

64 E. Jackson-boulevard. Wabash 9332.

If you get ALL the facts you'll choose

Marinello Leadership in Beauty Culture

GREATER EARNINGS FOR YOU. Marinello System is the foremost beauty culture training in the world—yet its cost is within reach of ALL who desire the best training. Special advantages to those who register NOW. $5 will enroll you. Ask for our free 33 page book "Beauty—A Career." Marinello—National School of Cosmeticians, 108 N. STATE-ST. PHONE STATE 5057.

HEIM BEAUTY SCHOOLS.

$65 $2 DOWN

Complete Course. Terms. MARCEL KIT, COSMETICS INCLUDED. Day and Evening Classes. DOWNTOWN SCHOOL, 6 E. LAKE ST. SOUTH SIDE SCHOOL, 936 W. 63D-St. School in Gary, Ind., and Milwaukee, Wis.

Chicago Business College.

Largest [25 rooms]. Oldest [estab. 1887]. Only school with 5 live switchbds., 4 trunks. Steno., Bkkpg., Cashier. COMPTOMETER. Switchboard Recep. Short course, $2. GREGG-MUNSON-PITMAN. Hotel training. SPEED WRITING, 8-10 wks. Free demonstrations daily. Free placing. 25 rms., 15 university teachers. Don't be confused—our only school. Catalog free. Lots of calls. Visit. Begin now. 190 N. State-street. Franklin 4122.

Century Business College.

Visit Chicago's Finest Business School. Secretarial, Comptometer, Switchboard, Typing, Dictaphone, Accounting. Individual instruction. Day or eve. Free placement. Catalog. 18TH FLR., 105 W. MADISON. FRA. 8478.

Good Pay While Learn'g

PRACTICAL AND BABY NURSING. Short, easy course. Winthrop School. Est. 25 yrs. 6206 N. Winthrop. Call or write.

DRESSMAKING—MILLINERY SCHOOLS.

LEARN DRESS DESIGNING, DRESSMGK., millinery, or power machine. Day or eve. Free Booklet "T." Master College, 400 S. State.

DRESSMKG. DESIGN POWER MACH., $3. Free bk. Josephine School. 1234 Milwaukee.

DESIGN PATTERNS, DRESSM'K., MILL'Y. Forest Academy, Room 1322, 209 S. State.

DRESSMAKING, DESIGNING, POWER MAchine, $3. Chicago School, 216 W. Jackson.

BUSINESS PERSONALS.

Guaranteed Permanent, $1.

Jr. finger wave, 10c; Marcel, FREE Shampoo and F. W., 30c; Sr. Manic., 20c, Veg. hair tint, $1.25; Facial, 35c up; Hair trim, 15c. DeLee University, 30 W. Washington, 16th flr. Cen. 8225. Open Mon., Wed., Fri. eves.

— ELECTROLYSIS TREATMENTS FREE — MON., TUES., AND WED. WILFRED ACADEMY, 9 W. Washington. State 5861.

FREE MARCEL OR F. W. DAILY & MON. Wed., and Fri. eves.; free haircuts daily and Fri. eves.; free man. daily and Wed. eves. Exp. supervision. Beauty School. 140 N. State 5th floor.

THURS., FRI.—SPEC. ELECTRIC FACIAL, scalp treat. Shampoo, wave, rinse, trim. ALL FOR $1.00. 159 N. State-st., Rm. 814. Cent. 5446.

$3 STM. OIL PUSHUP PERMANENT, $1. Free trim, set. Ruth's, 202 S. State. Web. 4231 or 7165 W. Grand-av. Merr. 9133.

$3.50 PUSHUP OIL PERM., $1; NEW $5.50 guar. oil machineless $2.35; not a school. CRYSTAL, 5 S. Wabash, Rm. 419. Dea. 1872.

— ARE YOU LOOKING FOR A JOB? — We can advise you on what is holding you back. Phone for inf. Dea. 9059.

NOT RESP. FOR CLOTHING UNCLAIMED aft. Mar. 31. Erbstein Cleaner, 6221 Vernon.

BUILDING MATERIALS.

Heating and Plumbing Supplies.

GUARANTEED USED BOILERS — BOILER section, grates and parts Complete stock of radiators, pipes and fittings. F. H. A. plan. 1247 W. Lake. Monroe 3387.

Lumber.

— — — — — WRECKING — — — — — 3 story modern frame residence, 485 Greenleaf-av., Glencoe. Beautiful interior trim, plbg., elec. fixtures, cabinets, hardwood flrs., heating plant low radiation etc. at sacrifice prices on premises. Westinghouse elev. plant, 1100 W. Blackhawk-st., on Goose Island. Entrance from Division-st. Several acres of buildings with everything in bldg. materials. GLOBE WRECKING CO. Mohawk 0893.

WRECKING OLD EVANSTON POSTOFFICE, Sherman-Church-st.; lumber, doors, plbg., boilers, radiation, marble, wainscoat, vault doors, limestone, etc. Salesmen on premises. Speedway Excavating. Calumet 5194

DOGS, CATS, BIRDS, PETS.

CATS.

BEST OFFER TAKES WHITE MALE PERsian cat; about 1 years. Portsmouth 6542.

DOGS.

Dobermann Pinschers.

DOBERMANN PUPPY WANTED—BLACK, male. Lincoln 1772.

Dogs—Miscellaneous.

SELLING OUT PUPPIES AND GROWN, Toy Fox, Chows, Bostons, Wires, Sheps, Huskies, Cockers $3 to $15 We buy and trade. Always open. 524 N Cicero-avenue.

SHEPS, $3; FOX TERRIERS, $5; WIRES, $15; Scotties, Bostons, Cockers, Chows, Poms, Dachs., others. 2413 W. North-av.

WIRES, FOXES, IRISH TERRIERS, SPITZ, others. 2646 Lincoln-av. Gra.0037. Pups wtd.

CLOTHING, FURS, ETC.

200 UNCALLED LADIES' CLOTH FUR coats $2 up. sizes 14-48. 4086 Broadway.

WE BUY MEN'S USED CLOTHING, FURS. 2624 N. CLARK DIV. 2794.

UNREDEEMED FUR COATS—$10 AND UP. Uncle Max's Loan Bank. 675 N. Clark.

2,000 UNCALLED SUITS, OVERCOATS, TUX, $2.50 up. Open evenings. 4086 Broadway.

BARTER AND EXCHANGE.

TR. LGE. STAR SAPPHIRE SPAN. STRAD fiddle. 20 ft. inbd. boat. Box 1, Granville, Ill.

SMOKEY STOVER—INSIDE INFORMATION

TO RENT—ROOMS—CENTRAL.

LAWSON Y. M. C. A.
THE SMARTEST CHOICE FOR MEN. Modern 24 story tower residence. Radio phone, running water or bath. Full athletic and social program. Walk to the loop. 30 W. CHICAGO-AVENUE WHI. 6211

SINGLE RM. WITH PRIV. BATH—$7 UP. HOTEL DALTON, 1234 SOUTH WABASH.

Hotel Rooms.

— A. B. C. BOWLERS—STOP AT THE — **ATLANTIC HOTEL.** Close to R. R. stations, stores, and theaters. $2 up daily with bath; permanent rates. On Clark street, just south of Jackson-blvd.

Midland Hotel, 172 W. Adams
ALL RMS. PRIV. BATH OR SHOWER. Spec. wkly.-monthly rates to perm. guests.

$5 Wk.—No Higher—$5 Wk.
Newly furn., dec. Plenty of heat, linens. THE WESTERN. 355 W. MADISON.

NEW STATE HOTEL—$1 DAY, $3.50 WK. up. State and Harrison. Webster 1027.

TO RENT—ROOMS—SOUTH.

CORNELL, 5443—LGE., COMFORT. RM., ading. bath; suit. 1 or 2. Fai. 8765. Erwin.

GREEN, S., 6327—1 BLK. WEST OF HALsted. Light frt. rm., suit. 1-2. All trans.

HYDE PARK-BLVD., 5490—HOTEL CECIL—Warm rms., $5 wk.; shwrs.; I. C., bus.

KENWOOD, 6515—LRG.; PRI. BATH; WELL furn.; other adj. bath; I. C., surf., L. Wiley.

KENWOOD, 5519—$1 NITE, $2.50 WK. UP. Good tr.; new. dec. Hotel serv. Sp. mo. rts.

NORMAL-BLVD., 6400—ENGLEWOOD 3700. NORWOOD HOTEL. New double inador bed; adjoining bath. All trans. Cafe. $6 week. Also kit. apts.

STEWART, S., 6511—LGE. RMS. SINGLE or dbl. ½ blk. 65th L. Board option. Reas.

UNIVERSITY 6206 2D—NICELY FURN. frt. rm. Also rm., priv. bath, lge. closet.

WOODLAWN, 6542—NICELY FURNISHED rooms. Excellent heat. All trans. $3 up.

YALE, 6657—COZY, CLEAN RM., ADJOIN. bath; adults; all tran. $3.50. Nor. 1758.

LIVE AT THE "Y"
where you have all club facilities. Convenient to everything; I. C., bus, and surface. Full 24 hour service. Single rooms, $4.50 to $6.50 weekly; double, $4 to $5.50. HYDE PARK Y. M. C. A. 1400 E. 53d-st FAirfax 5300.

— — — — KEEP IN CONDITION — — — — Extensive equipment for keeping fit is included in the monthly room rates of from $12 to $24 at Englewood Y. M. C. A. Two gyms., a swimming tank, handball courts, health examinations, etc., at no extra cost. 6545 S. Union-av. Wentworth 2670.

LARGE ROOM—PRIVATE BATH; 59TH-ST. near I. C.; private home. Dor. 9390.

Hotel Rooms.

— THE ATMOSPHERE OF A FINE CLUB — **$6.00 wkly., $1.50 daily up.** 350 new, beau. furn. rms. and bath; comp. hotel service, cafe, garage, theater, shops. U. of C.: 10 min. to loop; all transportation. MIRA-MAR HOTEL. 6220 WOODLAWN-AVENUE. PLAZA 1100.

CORNELL HOTEL,
5510 CORNELL-AV. CENTRAL HYDE PK. Large, beautiful, cheery rooms, modern thruout, newly decorated and furnished. Venetian blinds, cocktail tables, etc. Ex. fine transp. $7 WEEK UP.

PARKLAND HOTEL.
Guaranteed biggest rm. value in city. $5 wk. Perfect service, transportation. 1550 E. 63d-st. At Jackson Park.

PARK BEACH HOTEL,
5327 Cornell. Make this your home. Attrac. lobby. Free direct wire to beauty shop, drug store; 10 min. loop; $5 wk. up; $1.50 da. up.

LITTLE HOTEL, 6817 DORCHESTER—MOD warm rms., $4.50 up. Mo. rates. $1 day.

TO RENT—ROOMS—NORTH.

BANKS-ST., 2 E.—ATTRACTIVE STUDIO RS. Sgls., $5.50 to $7; dbls., $8 to $12; priv. bath. Walk to loop; also 61 E. Cedar-street.

BARRY-AV., 635—BARRY ARMS HOTEL. $6 WEEK UP. PRIVATE BATH. New, modern, complete hotel service. Near lake; 15 minutes to Loop. Bittersweet 3614.

BELLEVUE-PL., E. 32—ATTRACTIVE SGL. rms., $4-$5; also 2 rm. furn. apt.; reas.

CAMBRIDGE, 3162—NR. LINC. PK.; ATTR. lg. frt. rm., 1-2, $3.50 up. Buc. 7383.

CLARK-ST., N., 2703—LEON HOTEL. MOD. redecor; new beds; $3.50 up. Div. 9285

HERMITAGE 4029—LARGE, CLEAN, NICE furn.; 12 min. from loop; L. N. W. trans.

LUNT-AV., 2003—LARGE BEAU. FRONT bedrm. 2 in fam. Gd. trans. Rog. Pk. 2656.

RUSH, 516—HOTEL ELMO. WK. RT. FREE if taken for mo. $3.50 wk.; 5 min. walk lp.

— — — SHERIDAN-PLAZA HOTEL — — — 4607 SHERIDAN-RD. AT WILSON. NEWLY DECORATED ROOMS. Rms. with bth., mthly., $30; daily, $1.50 up. CALL MR. WELLS, LON. 1900.

SHERIDAN—NR. THE LAKE [6700 BLK. N.]—Master bedrm. in beau. 6 rm. apt. new dec.; tw. beds, radio; semi-priv. bath, shwr. Meals or kitch. priv. opt'l. Hol. 6699.

WILSON, 815—NEWLY DEC., NICELY FUR. Best tran. Maid ser. $3 wk. Also hkpg. rms.

— — IDEAL UPTOWN LOCATION — — Sleeping rooms, $3.50-$6 per week. Really CLEAN, lrg. light rs. Simmons beds. Daily maid serv. L., bus, surf. trans. 1 blk. LAWRENCE ARMS. 4800 KENMORE-AV

LIVE IN COMFORT.
Smart, quiet, beau. furn. studio rms., priv. bath; walk to loop; reas. 22 E. Ontario-st.

$5 WEEK UP, DAILY $1.50.
ALL ROOMS WITH PRIVATE BATHS. WINDALE HOTEL. 6019 Winthrop-avenue.

Hotel Rooms.

CLARK, N., 2026. MOHAWK 3460. NEW BLDG. OPP. LINCOLN PARK. **HOTEL CLAYTON.** 300 MOD. ROOMS. BEAUTYREST BEDS. **$5 UP—PER WEEK—$5 UP.** FREE RADIO. 10 MIN. TO LOOP.

BUENA OAKS HOTEL,
4301 BROADWAY. Entrance 940 Cullom. Redec., newly furnished, $4.50 week. Inador beds, $1 per day.

CARLETON-TERR. 4626 MAGNOLIA. **$5.50 WK. UP. DLY., $1.50.** All rms. priv.; tub and shower; all trans.

BARRY BROADWAY HOTEL, $5 A WEEK—3020 Broadway. Bit. 1600. Lg., newly dec., comfortable; 24 hr. switchboard; nr. lake and Linc. pk. 20 min. loop. Surf., bus trans.

QUIET REFINED RESID. BLDG.—NEWLY furn. outside rooms; private baths; compt. serv. Reas. rates. 1447 Dearborn. Sup. 1570.

—NORSTED HOTEL—3750 BROADWAY—Open now; $4.50 per wk. and up; new furniture, carpeting, decorating. Grace. 4000.

— — — $5.50 WEEK. $1 DAILY — — — Northmere Hotel. 4943 Kenmore. Lon. 4234. All rooms shower or tub. Bus, L, surf.

TO RENT—ROOMS—NORTHWEST.

IRVING PARK Y. M. C. A.
Residential section, yet convenient to business district; near Schurz public evening high school. C. & N. W. R. R., bus, street car trans. 24 hour service. Rates $4.50 to $7. 4251 IRVING PARK-RD. PEN. 1070.

LOGAN-BLVD., 3110—EXCEL. TRANSP., shopping center; dble.-sgle. rms., $4-$7.

TO RENT—ROOMS—WEST.

CONGRESS, 4350—PLEAS. WARM. COZY pr. rm.; hm. comf. Best tran. Ked. 6877.

ADVANTAGES OF THE "Y."
Ideal living quarters, club privileges, 24 hour service. L and surface transp. Modern bldg. Cafeteria. $4.25 to $5 weekly. Sears Y. M. C. A., 820 S. Kedzie. Nev. 3800.

Hotel Rooms.

$7 Weekly. Priv. Bath.
WESTLANE HOTEL, 4507 Washington. Beaut. outside rms., tub an shwr., newly dec., mod. furn., inad. beds. 24 hr. hot. serv.

— — — — — HOTEL CREST — — — — — $4.50 wk. up. $1.50 daily. 125 mod. rms.; phone, bath, shower; 24 hr. serv.; excel. trans. 5 min. to loop. 1519 W. ADAMS.

TO RENT—HOUSEKEEPING ROOMS.

South Side.

BLACKSTONE 6030-32—1 RM. KIT. AND slp. rms., run. wat., well furn., dec., $3 up.

DORCHESTER, 6454—2 RM. NEWLY DEC.; elec. refr.; $7; sep. gr., $3.50; all trans.

DREXEL-BLVD., 4640-42—1-2-3 RM. KIT. Nice. furn.; Frig.; pri. bth.; slp. rms., $3 up.

DREXEL-BL., 4252—LARGE CLEAN 1-2 R. apt., well furn., Frig., $4 up; L, bus, surf.

ELLIS, 3800—1-2-3 RS.; FURN. UNFURN. $3.50 up. Frig., free gas, lt.; gd. trans.

ELLIS, 6334—1-2-3 RM. KIT. APTS.; JUST redecor.; elec. ref.; ex. heat; A1 tran.; reas.

HYDE PARK-BLVD., 1411—1-2 RM. APT. bath, $5-$6; 3-4 rm. bath, refrig., $8-$10

KIMBARK, 6526—1-2 RMS.; RUN. WAT.; all conveniences; newly dec.; I. C., L trans.

KIMBARK, 6530—BEAU. 3 ROOM APT., new furn.; pri. bath; clean. Also 1 r. apts.

LAKE PARK, 4919—CLEAN 1-3-4 RM. KIT. Priv. bath; $5 up; refrig., gas, elec., linen

MARYLAND 6616 — LOW RENT. COZY mod. 1 2 rm. kit. apt. $3-$6; L, surface tr.

MICHIGAN 2505—1-2-3; PRI. BTH. EVERYthing furn. $3.50 wk. up. Slp. r. $2.50 wk.

NORMAL, 6604—3-4 RMS., NICELY FURN. newly dec., near all trans. $7.50-$9.

PRINCETON, 7416—1 RM.; CLEAN; INSPG mattress.; r. w.; frigid.; $5 and up.

UNIVERSITY 6233—WARM, CLN. QUIET 2½ rs., bath; refg.; 1 r. $3.50 up; L, surf.

UNIVERSITY 6439—NEW. DEC., FURN., 2 rms.; refg.; daily maid serv.; gd. tr. Adults.

WOODLAWN 6131—NEW FURN.-DEC. 1-2 rm. kit., pr. ba., el. refr., $6-$7-$8, adults.

62D-ST., E., 922—COMP. FURN., 1-2-3 RM. apts.; spic-span; rollaway beds; $4.50 up.

63D-ST., E., 1535—1-2 R. KIT.; PRI. REAR pch., G. E.; slp. rms.; ½ blk. S. Isl. I.C., L.

TO RENT—HOUSEKEEPING ROOMS.

South Side.

62D, E., 1154—UNIV. L. SURF.; CLEAN. warm. lt. outs. r. run. wtr. $4 up. Ofc. bell

North Side.

BELLE PLAINE, 929—3 LRG. WARM CL. quiet rms.; Frig.; redec.; pr. bath; all tr.

BROADWAY, 4040 — EXCELLENT HEAT; parlor, kitchenette, $3.50; two rm. apt. $6.

BUENA, 755, COR. CLARENDON; 53 BUS; ideal bedrm. apt. Pri. bath; $8. Kit., $4.

CLARK, N., 2330—MODERN. WELL FURN. 2 rm. kitnts. frig.; 18 min. to loop; $8.

CLEVELAND, 2008, NR. L. PK.—NEW. dec., refurn. 2-3 r., frig. $5 up. Free linen.

DEARBORN, N., 1317—LGE. BSMT. KITNT. Studio, suitable musician-artist. $6.

DEARBORN, N., 1259—NICELY FURN.; sgl. and dbl.; clean and comf. $3.50 up.

EASTWOOD, 840—1½, 2, 3 R. APTS., FRT.; clean; lt.; Frig.; pchs.; everything furn.

FULLERTON, 444—1-2 RMS.; ELECT. REF. One with bath; linens furn.; $7-$8.

GEORGE, 832 [2900 N.]—2 NICE RMS., frig. $8. Showers. Pri. porch.

GREENVIEW, N., 4122—1, 2 OR 3 RM. HSkpg.; porch; all conv.; also fr. slpg. rm.

KENMORE, 4132—2-3 RMS.; NEW DEC.; warm; priv. bath; refr.; $6.50 up.

KENMORE, 4635—3 ROOM APT., PRIV. bath.; frig.; ½ blk. to school; best trans.

KENMORE, 4618—KENMORE APT. HOTEL. kitchs., $5 to $8 wk.; 24 hr. switchboard.

KENMORE-AV., 4011—1 AND 2 RM. APTS. El. refg. Suit. 2, $5 up. Attr. All tran.

KENMORE, 4730—LRG. FRONT 3 RM. APT. Beau. furn.; new. dec.; all transp. $10.

LA SALLE, N., 1525—NR. LINC. PK.; SGL., dbl. hskpg. rs.; r. w.; maid serv.; $2.50-$5.

— MAGNOLIA 4441—COZY 1-2-3 ROOM — Nicely furn., 2 beds; elec. refrig.; all tran.

MAGNOLIA, 4532—1-2 RM. KIT.; NEWLY dec.; pri. pch.; ex. ht.; Frig. $4 up. All tr.

MAGNOLIA, 4706—2 RM. APT., REAL KIT. porch; 1 frt. Pull. kit.; also slpg. rm.

MALDEN, 4629—1 AND 3 RM. FURN. APT. gd. loc., trans., refrig. Reas. rent.

NEWPORT, 849—3 RM. COZY APT., NEWly dec., refrig., pch., $8.50; adults; sl., $2.50

PINE GROVE, 3624—1 AND 2 RM. KITS.; equipped with Frig.; reas. rent; all trans.

SEDGWICK, 2222—NEWLY DEC. 1-2-3 RM. apts.; Frig.; pri. baths; nr. park. $6-$10

SHERIDAN, 4723—1-2 R. KIT.; NEW FUR. Dec.; priv. bath; maid serv.; Frigid.; $6 up.

SHEFFIELD, 3535—BEAUT. 2 RM. APT. Newly dec.; refrig.; clean; quiet; adults.

SHEFFIELD, 3818—3 ROOMS AND PCH.; also 1 rm. kitnts., all trans. Reas.

ST. JAMES, 431—2 DESIRABLE LGT. RMS. New dec.; nr. bath; best trans.; $6.

WILSON, 816 — 2 LARGE, FRONT RMS.; private porch; exc. trans.; $7. Rav. 9247.

WINTHROP 4844—BEAU. REDEC. 3, 2½, 1 rm. apts. Refrig., gd. heat. Parking.

WOLCOTT, N., 745—4 ATTR. RMS.; STM. ht.; hot wat.; gas, elec. free; frig.; $9 wk.

— — IDEAL UPTOWN LOCATION — — 1-2-3 Rm. Hskpg. Suites. $6-$11 per week. G. E. refrig.; Simmons beds; full hotel service. Really CLEAN. All trans. 1 block. LAWRENCE ARMS. 4800 KENMORE-AV

BOARD AND LODGING.

North Side.

A VACANCY IN MY BEAUTIFUL BELmont Harbor home for Gentile business girl, boy, or couple. Refs. exch. Well. 6812.

SHERIDAN, 5643 — HSE., FRT., DBL. OR sgl.; ex. meals; all trans. Sun. 9319.

Convalescent Homes.

AGED, INFIRM, MILD MENTAL—HOME-like care within any one's means. Mid. 1605.

Children.

EXC. CARE FOR CHILD—LGE., ATTR. RM. for parent; conv. loc. trans. Lon. 1078.

DAY NURS.—MORN., KIND. HOT LUNCH, nap. Supervi. play, trans., reas. Ard. 3801

GREATEST CARE GIVEN CHILD—BUNG.; lg. yard; nr. park and schl. Kil. 8467.

GD. HOME PARENT, 1-2 CHILDR.—RESIdence; yard; gd. traing.; nr. schl. Irv. 7045.

WANTED—TO RENT—ROOMS.

REFINED WOMAN WANTS LIGHT HOUSEkeeping room in S. Shore district. Address S K 361, Tribune.

HOTELS AND APARTMENT HOTELS.

WELLINGTON ARMS
2970 SHERIDAN-ROAD. Smartly furnished 1 to 5 room kitchen apts., overlooking Lincoln Pk. and the lake. 15 minutes from the loop. Rates begin at $40 unfurn., $55 furn., with complete hotel service. Daily rates, $2.50 up. Bit. 4600

DEARBORN PLAZA
Kitchenette apts. $45 mo. and up. **Kit. Apts., $12.50 Wk. Up.** Rooms $9 per week. Daily $2.50. Newest 15 story building on the Gold Coast. Walking distance to the Loop. 1032 N. DEARBORN ST. WHI. 6464

Montrose Beach Hotel
1-2-3 RM. APTS., $35.00 UP. $2.50 and up daily; $12.50 up weekly. Soundproof; eleg. furn.; refrig., radio, coffee shop, garage; 24 HOUR HOTEL SERV. 925 Montrose-avenue. Bittersweet 7700.

HOTEL SHORE CREST
420 WRIGHTWOOD. DIV. 4800. Overlooking Lincoln Park and lake. One of our attract. larger apts. with lake view, balcony, and 2 baths. Also smaller apts. and ROOMS WITH BATH. Complete hotel service. Excell. cafe. Attractive roof garden.

The Commonwealth
AT THE GATEWAY TO LINCOLN PARK PINE GROVE AT DIVERSEY-PKWY. 250 Newly Furnished Outside Rooms. Unexcelled cuisine in our beautiful new dining room. Barber and beauty shop. Valet. Garage. Reas. rates. Phone Diversey 9805

NORTH PARK HOTEL.
CORNER OGDEN-AV. AT CLARK. Overlooking Lincoln park. Mohawk 3200. Beautifully furnished 1-2-3 rm. apts. Complete hotel service. All outside large apts. 10 min. downtown. Newly dec. Reas. rates.

LIVE IN THE LOOP—WALK TO WORK. FROM $7 WK., $1.50 DAILY. **BREVOORT HOTEL** MADISON-STREET. EAST OF LA SALLE.

NEW HOTEL PAXTON
1432 N. La Salle. Moh. 0541. 150 outside rms. with tub-shower; $5.50 a wk. up. Trans. $1.50 daily up. Gar. and din. rm. in conn. 1 blk. Lincoln Pk., 5 min. to Loop.

CASS HOTEL
640 N. WABASH-AV. QUIET. HOMELIKE. REFINED. $1.50 DAY. SPECIAL WEEKLY RATES. NEW MODERN COFFEE SHOP.

NEWEST FIREPROOF BUILDING NR. LOOP. **MARK TWAIN HOTEL.** Every room equipped with radio, tub, shwr. $1.50 DAILY UP. Attractive wkly.-mthly. rates. Garage service. 111 W. DIVISION, COR. CLARK. LIN. 7110.

7456 SOUTH SHORE APTS.
Charmingly appointed 2 and 3 rm. apts.; economically priced; at an address of distinction. 7456 SOUTH SHORE-DRIVE. TELEPHONE SOUTH SHORE 8528.

HOTEL PERSHING;
A HOME WITH COMFORTABLE ROOMS. Starting at $6 wk. All rooms pri. bath. $1.50 UP DAILY. EXCELLENT TRANS. 6400 COTTAGE GROVE-AVENUE.

$5.00 WK. $5.00 WK.
PRIVATE SHOWER. CLEAN, PLEASANT. **HOTEL CARLING,** 1512 N. LA SALLE. MOH. 1200.

NEW MICHIGAN HOTEL.
10 story fireproof bldg.; warm, pleasant rooms; newly furn. and freshly decorated. $4.50 WEEKLY. $1.50 DAILY UP. Cor. Michigan-blvd. and 22d-st.

WEDGEWOOD HOTEL.
Beautiful corner 2 rm. suites; windows on 3 sides; well furn.; fireproof bldg.; roof garden; near I. C. 6400 Woodlawn. Fair. 5800.

CEDAR HOTEL.
NEAR LOOP. NEWLY FURNISHED. $1.50 DAILY. $5.50 WEEKLY UP. 1118 NORTH STATE-STREET.

830 S. MICHIGAN HOTEL.
Live in this 7 story modern, fireproof bldg. Walking distance from the loop. $5.50 PER WEEK. $1.50 PER DAY.

1244 N. DEARBORN.
Swimming pool and gym free to guests. Rates as low as $5 per week. $1.00 daily.

$5.50 Week Up, Daily $1.50
ALL RMS. WITH BATHS; FREE RADIO. HOTEL OLYMPIC, 1015 N. CLARK.

$5 UP WEEKLY $5 UP
EVERY ROOM WITH PRIVATE BATH. HOTEL LAWRENCE. 4727 MALDEN.

— — — — MONTEREY HOTEL — — — — 4300 CLARENDON. BIT. 2304. Efficient units, kitchenettes, $55 up. Fine single rooms, $32.50 up. Bus at door.

— — — — BUENA PARK HOTEL — — — — 4145 Broadway. 350 newly furn. outside rms., $5.50 wk. up; L, bus, st. car at door

DEVON MANOR HOTEL—1605 DEVON-AV.; new bldg., new furniture. $4.50 week.

HOTEL LINCOLN — CORNER CLARK LINcoln and Wells. 300 Outside Rooms.

— ROOMS SUITES AND APARTMENTS — $2.50 day up. Hotel Maryland, 900 Rush.

PLAZA HOTEL—CLARK AT NORTH, AT the park. Studio rms., with bath; $35 mo.

CHELSEA HOTEL, 920 WILSON-AVENUE. Rooms as low as $5.50 wk. $1.50 per day.

739 BELMONT—LAKE VIEW HOTEL. KIT. Elev. Complete service. Lake View 8722.

STORY HOTEL, 2115 SEDGWICK — FULL hotel service. $5 week. Special mo. rates.

HOTELS AND APARTMENT HOTELS.

THE BEST VALUE in town IS OFFERED BY THE **STEVENS APARTMENTS**

FEATURES INCLUDE:
1—Modern Furnishings.
2—Variety of color schemes.
3—Savings in time and carfare to business and amusements.
4—Special Service Rates to Permanent Guests.
5—Private Breakfast Room.
6—Beautiful New Club Room.
7—Security and Prestige of World's Greatest Hotel.
8—Carefully Selected Clientele.

ONE ROOM APARTMENTS—SINGLE FROM $50. DOUBLE FROM $75. SUITES FROM $115.
STEVENS HOTEL
WALTER PLENGEY, Apartment Manager. Telephone Wabash 4400.
Sudler & Co., Rental Agts.

"The Find of the Year"
Don't overlook the value, attraction, quality and charming dignity of our studio living rooms because they may not be priced as high as you expected. Your demands for something new in hotel living have inspired the creation of these "FINDS OF THE YEAR." Comfortable studio couches, with inner spring mattresses and box springs. Venetian blinds. Large closets. Ample shelf space. Luxuriously carpeted floors. Fastidious daily maid service. Outside rooms only. Each room with tub and shower bath—also socket for electric razor. Room service without extra charge to permanent guests. In the very heart of Chicago's most exclusive residential section yet within easy walking distance of everything. Rates from $50 a month single, or $30 per person per month for two in a room.
Three Colorful Restaurants, including a popular priced Coffee Shop.
Our Miss Marianne Simonson will consider it a pleasure to show you these delightful accommodations without the slightest obligation on your part.
HOTEL KNICKERBOCKER
Walton-place. East of Michigan-blvd. SUPERIOR 4264.

The Most Beautiful Apartments in America THE NEW
DEWEY APARTMENTS
IN THE
EDGEWATER BEACH HOTEL
OFFER CHICAGO'S FINEST VALUE.
ONE ROOM APARTMENTS PRICED FROM $65 AND SUITES FROM $110.
BE SURE TO SEE OUR NEWEST APARTMENTS JUST COMPLETED FOR SPRING OCCUPANCY.
N. T. MACFARLANE, APT. MANAGER.
5300 BLOCK, SHERIDAN-ROAD. TELEPHONE LONGBEACH 6000.
Sudler & Co., Rental Agents.

FOR SMART ECONOMY CONSIDER THE
HOTEL WACKER
111 WEST HURON-ST.
[700 North on Clark.]
A few minutes' walk from the loop. New 12 story fireproof building. 300 comfortable rooms with private baths. Simmons beds.
From $7 and $8 Weekly, $28 and $32 Monthly.
DAILY RATES FROM $1.75. PHONE SUPERIOR 1386.
Remember Wacker Rooms Are Better Rooms.

Fort DEARBORN Hotel
[CORNER LA SALLE AND VAN BUREN] Modern fireproof 18 story hotel, 550 rms. New furn., decorated, complete hotel serv. $7.50 Weekly. $1.50 Daily. [Opposite La Salle Street Station.]

PINE GATE HOTEL, 555 SURF — HOTEL r., pri. bath; comp. serv.; $6-$7. Bit. 3200.

APARTMENTS AND ROOMS TO SHARE.

A COMPLETE ROOM APT. AND BOARD service. Chicago Room Registry. Dea. 2713.

BUS. GIRL SHARE BEDRM. APT. WITH same; Gentile; reas. Bit. 4630, Apt. 416.

JEW. BUS. LADY SHARE 5 R. APT. WITH same; nr. Wil. L. Address P E 82, Tribune.

GIRL—TO SHR. APT. WITH GIRL. GENtile; reas. 6231 University. Mid. 2130.

COUPLE — SHARE BEAU. 6 RM. APT., 2 baths, with cpl. L., surf. Reas. Hyd. 1365.

BUS. GIRL SHR. ATTR. 5 RM. APT. 2 same; 2 baths, tw. beds. North. Fra. 5993.

TO RENT—HOUSES.

North Side.

5 R. HOUSE, 2 CAR GARAGE, $40. NEAR Foster and Leavitt. Ravenswood 0928.

Suburban—North.

EAST CENTRAL EVANSTON—7 RM. HSE.; 2½ baths; gas ht., playrm., fine bas'mt. gar.; large yds.—a real home—nr. all schls. and transp. $125. Cent. 4670 or Univ. 0427

TO RENT—FURNISHED HOUSES.

MOD. COL. 7 RM. HSE.; BEAU. FURN.; River Forest; $125; lease. For. 3159.

OAK PARK—6 RMS., ATTRACTIVE FURN. house. Garage. Conv. to L. Harr. 1520.

WANTED—TO RENT—HOUSES.

WTD. FURN. HOUSE—3 BEDROOM HOUSE in River Forest, Oak Park, Evanston, or Park Ridge. Must be mod. in every detail. Highest ref. furn. Mr. Close. Cen. 4531.

FOR MAY 1ST—LARGE HOUSE OR 2 OR 3 apt. bldgs., vacant suit. for rmg. or boarding house. North side. Sunny. 7669.

5-6 RM. BUNG.—GAS STOVE., REFRIG.; S. or S. W. side; May 1. Eng. 3378 eves. only.

TO RENT—APARTMENTS—GENERAL.

MODERN APT.—2 TO 9 ROOMS; CHICAGO and sub.; choice loc.; $35 up. Cen. 3338.

TO RENT—APARTMENTS—SOUTH.

General List.

1515 E. 54TH—6 RMS.	$55
4520 Drexel, 3½-5 rms.	$37.50-$50
50th and Dorchester, 5-6 rms.	$62.50-$65
56th and Dorchester, 6 rms.	$67.50
6348-50 Kenwood, 3-3½ rms.	$47.50-$52.50
6853 Jeffery, 7 rms.	$110
76th and Prairie, 4 rms.	$45

SCHMIT & WATT. 40 N. Dearborn. Randolph 1984.

6942 JEFFERY.
4 rooms, tile bath, canvas walls, cedar closets; one block I. C. and shopping; $70. Also 3 rooms—$47.50.

2½-4 ROOMS, $40-$50.
1500 E. 67th-place. Large rooms, built-in tubs, inadors; 2 blocks I. C. and shops.

3-3½-4 LG. LT. RMS.; WHT. WDWK., GD. clos., lg. bdrm.; free refg.; new stoves; gd serv.; nr. I. C., lake. $37.50-$50. 7610 Essex.

642 WOODLAND PK.—MOD. 3-4 RS., OVERlooking lake; $25. Victory 7645.

$16 MO.—8 PLEAS. STV. HTD. APTS.; ACcept WPA. 1371 E. 70th-st. Plaza 0541.

BEAU. SUNNY 3-4 ROOMS, $32.50-$40. Ivory wdwk., firepl. 833 E. 46th, nr. Drexel.

TO RENT—APARTMENTS—SOUTH.

General List.

5400 HARPER-AV.
12 Story Fireproof Bldg. Bright, cheery apartments commanding excellent view of city and Lake Michigan; large rooms; 3 rooms with 1 bedroom; 4 rooms with 2 bedrooms; attractively decorated; carpeted floors; free gas, refrig. and window washing; I. C. express, 12 min. to loop; immediate possession; prices range $72.50 to $87.50. SWAN, LORISH & CASPERS, INC., 1501 E. 53d-st. Dorchester 6200.

1, 2, 3, 3½ Rooms.

CHOICE 2½-3½ RM. APTS.
1410 E. 70th. Well laid out apts. Comp. decorated; inador beds; new G. E. refrigerators, lino., new stoves. $38.50 to $45.00.

1-2-3 Rm. Apts., $25 up.
4721 Ellis-av. Cross-ventilation; near bus, I. C., surface. Manager on premises.

1509 E. 70TH-ST.—SUBLEASE ATTR. 3½ rms.; bedrm., in-a-dor, elec. refrig.; exc. trans. $37.50. Dor. 7532.

SUBL.—2 RMS., NICELY ARRANGED; I. C. trans.; reas. 73d and Phillips. Sag. 1945.

MARQUETTE-RD., 424 W.—3½ RM. APT.; refg.; nr. L; redec. Inq. jan. or Fra. 0353.

3 RMS.; ELEC. REFRIG.; PRIV. BATH; L and surf. Butt. 0118. 6427 University.

5114 WOODLAWN-AV.—DESIRABLE 3 RMS. 1st apt. Reas. rent. See janitor.

3 RMS., NOW; NEW STOVE, FRIG., LRG. porch, $35. 5112 Woodlawn, 3d. Hendricks.

4, 5, 6, 7 Rooms and Larger.

4906 DREXEL-BLVD.
S. W. CORNER 49TH-ST. 5-6 ROOMS, 1-2 BATHS. 7 ROOMS, 3 BATHS. Filtered water at proper pressure. Automatic temperature controlled heat. Free refrigeration. Tiled baths, showers. Fireplace. Cross ventilation. Large, light, airy rooms. Canvased walls. Will decorate to suit. AGENT ON PREMISES OR GEORGE S. LURIE CO. FRA. 0370.

— WOODLAWN UNIVERSITY HOMES — 5417-29 UNIVERSITY-AV. 5416-30 WOODLAWN-AV. Modern, light, airy 4 and 5 rm. apts. with new stoves, linoleum, plumbing and Frigidaires in a setting of trees and shrubs; and flowers which begin to bloom with the crocus and violet and end when the zenia fades away. RENT, $52.50 UP. RES. AGT., FAIR. 5427.

East View Park,
54th, East of Hyde Pk.-blvd. FRONTING LAKE AND OUTER DRIVE. 4-5-6-7 room apts., 2-3 baths. OFFICE, 5427 EAST VIEW. MID. 2105.

7643 PHILLIPS.
6 rooms, unusually large, canvassed walls, 2 baths, telephone booth, new stove, G. E. refrigeration, nr. I. C. Will decorate. Complete $85. Garage optional, $5. See janitor, 2450 E. 78th-st., South Shore 4322.

CHOICE 4 ROOM APTS.
2315 E. 70th. Well laid out. Lge. closets, rollaway bed; comp. dec.; white woodwork; newly sanded floors; built-in tub and shower; new stove, lino.; I. C. trans.; $55-$57.50.

9 ROOMS. 3 BATHS.
COMPLETE SERVANTS' QUARTERS. 2d floor; 2 large solaria; choice Madison Park location. Exceptional floor plan. CENTRAL 3338 FOR PARTICULARS.

Choice 4 and 5 Rooms.
1717 E. 67th-st. Large, airy rooms. To decorate, sanded floors. Large front porch. New stove, G. E. refrig. All trans. Near all shops, theater, park. $47.50 to $67.50.

4-5 ROOMS DE LUXE.
7001 Clyde-av. Beautifully arranged apts. Large solaria. Comp. decorated. Built-in tub and shower. New range, refrigerator and lino. Many built-in features. $62.50 to $72.50.

7 ROOMS—DE LUXE.
In 3 apt. bldg.; overlooking lake; 3 baths, sun parlor, sleeping porch; garage; $125. 7412 SOUTH SHORE-DRIVE.

5 ROOMS—$50.
6550 Ingleside. Shr. bath, pri. frt. and rear pchs.; new stove; G. E. refr.; dec. to suit. E. J. Stafford, 1126 E. 55th-st. Mid. 4784.

7908-26 INGLESIDE.
4-5 ROOMS. Large and light, free gas, near I. C. Reasonable. See janitor on premises.

CHOICE 5 ROOMS.
5312 Kimbark. Large, well arranged apts.; built-in tub and shower; front porch; good shops, I. C., schools; $57.50 to $60.

CHOICE 4 ROOM APTS.
812 E. 54th-st. Unusually large rooms and closets. Completely decorated. New range. Near transp. and shops. $45.

5710 KIMBARK.
4-5-6-8 rooms in center of Univ. dist.; well arr. apts.; avail. May 1. $47.50 to $77.50.

CHOICE 5 ROOMS.
6636 Woodlawn, 2d; lge., lt. rms.; glaz. pch. from din. rm. I. C. Adults. May 1. $60.

6 ROOMS, $42.50.
5554 Ellis-av. 1st, large, light rms., stm. ht. Nr. schools, parks. Orr Realty, 1315 E. 53d.

4809 LAKE PARK-AV.—LIGHT 7 RMS., 2D apt.; newly decorated throughout; private front and rear pchs.; I. C., surf. transportation. Rent $65. Agent on premises.

7136 BENNETT—4 RMS., STRICTLY MOD. Tile bath, inador, new stove, new refrig. 1 blk. I. C. Bryn Mawr station. Resid. mgr.

4 LGT. LT. RMS., FACG. LAKE, DECOR. to suit; immed. poss.; reas. 7555 South Shore-dr. 1 blk. to I. C. Owner on prem.

7 RMS.—HYDE PARK, ALL OUTSIDE, 2 baths, porches, free refrig., 7 closets. Excel management. I. C., bus, surf. Kenwood 1939.

S. SHORE, NR. I. C.—LIKE 5 RMS.; HTD. sleep. pch.; adults. Immed. poss. Dor. 8231.

WOODLAWN, 4455—4-6-7 LG. BRT. RMS.; G. E.; exc. tr.; newly dec.; imm. poss.; reas.

EBERHART, 8005—4 RMS.; REFG. DEC. to suit; conv. loc.; inq. jan. or Fra. 0353.

1110 E. 64TH-ST.—MODERN 5-6 RMS., $35-$37.50. Carter, Victory 7645.

701 E. 90TH-ST.—4-6 RMS.; DEC.; REFG.; in-a-d.; blk. surf., I. C., pk., schls. Ste. 1919.

7343 YATES—LG. MOD. 6 R. GLZD. PCH., canv. walls, linol.; nr. I. C. Regent 3522.

3500 ELLIS-AV.—MOD. 5 RMS., $35; ALSO 5 rm. penthouse. Carter, Victory 7645.

5635 DORCHESTER, NR. U. OF C.—6 AND 7 rms., remodeled. Sampson, Cent. 8534.

7662 SOUTH SHORE-DR.—APT. 3B; 4 RMS.; cross vent.; I. C., bus; $50. Regent 2311.

1149 HYDE PARK-BLVD.—EXCELLENT LT. 3d apt.; 6 rms., sun pch. See janitor.

TO RENT—APARTMENTS—NORTH.

General List.

2000 LINCOLN PARK WEST.
Distinctive, modern, elevator building. Overlooking Lincoln Park. 1½ to 5 rooms. Large closets. Rentals $50 to $155.
Peter F. Reynolds, Lin. 3633.

CHOICE BARGAINS.

4 and 5 rms., 4843 N. Wolcott	$45 and $55
3 and 4 rms., 1649 Chase	$42.50 and $45
2½-3½ rms., 1084 Thorndale	$37.50-$47.50
4 and 5 rms., 916 Agatite	$45 and $52.50
2 and 5 rms., 905 Carmen	$32.50 and $60

Roanoke Real Estate Co. State 6168.

THE FARCROFT
1337 FARGO-AV. Elevator building; ½ block from lake; desirable 3½ and 4 room apartments; free gas, light and refrigeration.

3-4 RMS., $38.50 TO $44.
2142 Berteau [4200 North]. Beau. apt. New refrig., stove; near shops, trans.

1232 JARVIS—BEAU. 2½-4-5 RMS. ALSO 1206 Jarvis, at lake; pri. beach; 3½-5 rms. 1 blk. bus, L; restricted. Rogers Park 4825.

429-31 ROSCOE—2½-3½ RMS., CARPETED. Also 6 rms., elevator. Manager in building.

TO RENT—APARTMENTS—NORTH.

General List.

NEAR NORTH SIDE
Why spend time commuting when you can live down here NEAR THE LAKE and near so many interesting things, with only a short walk to and from your office? [Perhaps you need that walk.] You will really feel at home if you live in the Cook Estate. We have Fireplaces, Bookshelves, and other things to make you comfortable, and we try to take care of you after you do get in. We have a 5 room apt. where the living room is made up of 3 rooms with A Huge Skylight to the north and the whole apt. just as light as day. Also attractive apts., 1 to 6 rooms; some furnished. All on or near N. Michigan-avenue. COOK ESTATE. 161 East Erie-street. Superior 2875. Sunday and evenings. Delaware 5492.

1400 LAKE SHORE-DRIVE.
2 TO 6 ROOMS. Chicago's finest apartment house. Kitchen stainless steel sinks, porcelain cabinets, glass walls, new refrigerators and stoves; all in one glorious assembly done in pastel colors as you might dream about. Gas electricity and refrigeration free. VERY MODERATE RENTALS. We invite your inspection of the tastefully appointed modern apartments. Elmer A. Claar & Co., Agents WHITEHALL 4180.

— FULLERTON PARKWAY TOWERS — 2, 2½, 3, and 4 room apts. 415 FULLERTON-PKWY. Peter F. Reynolds. Lin. 1518

1, 2, 3, 3½ Rooms.

1320 COLUMBIA
[6700 North.] ROGERS PARK'S NEWEST MODERN BUILDING. $40 UP. 1½-2½-3½ ROOM UNITS. Convenient to trans. and shopping dist.; Venetian blinds, carpeted floors; gas, lite, refrig. incl. in rentals. Elevator Service. Agent on Premises.

Sherbourne Beach Apts.
6259 SHERIDAN-ROAD. Living rm., bedrm., dinette, kitchenette; private beach; restricted. Sheldrake 3700.

— THE BRYN MAWR—5550 KENMORE — 1½, 2 AND 3 RM. APARTMENTS. Your rent includes gas, light, refrigeration, and floor coverings. Complete hotel service available. Rentals $40 to $95 per month.

SEE TODAY. DON'T DELAY. Mod. 3½ rm. apts.; shwr., inador; low rent. 3720 Pine Grove-avenue. Long. 4770.

2½-3½ RMS., $37.50, INCL. REFRIG., arched drwys., shwr., lge. lgt. rms., 3 clts. Surf., L tran. See Mrs. Harz. 2507 Winnemac.

SUBLEASE 3 RM. APT. WITH STORE. $45 mo.; store now rented for $20. Must sell furniture with apt. Bargain. Edge. 0303.

1755 ALBION—2½ RMS.; 2 FL.; LT., AIRY, cross vent.; stm. ht.; el. refr. $32.50.

1100 N. LA SALLE-ST.—1-1½ RMS., $35 up; 24 hour switchboard. Diversey 5320.

SUBLEASE 2 ROOM KITNT.; 15TH FLR. 1100 N. Dearborn. Big sacrif. Inq. at desk.

SUBLET 2½ MOD. RMS., NR. LOYOLA L. $35. Call Briargate 5907 aft. 10 a. m.

4, 5, 6, 7 Rooms and Larger.

2920 Commonwealth
In this, one of the most exclusive apt. bldgs. in Chicago, there are available one 9 rm. and one 7 rm. apt., each containing 3 baths and ultramodern appointments. Garage on the premises is included with the apartment. Reasonably priced to desirable tenant. See Superintendent.

6 ROOM BARGAIN.
OVERLOOKING LAKE SHORE-DR. & PARK. Modern and attractive apt. unusually arranged. Large closets. 24 hr. uniformed service. Specially priced for immed. rental. 511 BROMPTON-AVENUE.

AQUITANIA APTS.
5000 MARINE-DRIVE. ARDMORE 2343. 4-5-6 rooms. De luxe apts. Overlooking lake and drive. Elevator building. SEE MANAGER ON PREMISES.

CHOICE 4-5 ROOMS.
1362 Jarvis. Unusually well arranged; 1 block lake and beach; new ranges, built-in tubs, showers, white trim, thru ventilation; fast transportation; $50 to $65.

— — — GORGEOUS EDGEWATER — — — **5-6-7 RMS., 2, 3 BATHS.** De luxe apts. now available. Choice floors. CENT. 6610. ALSO 5-6 RMS., $45 UP.

4616 CLARENDON.
4 modern rms.; sun parlor; shower; radiator covers; canv. walls; tile bath; $55. SEE AGENT ON PREMISES.

EDDYSTONE HOMES,
421 MELROSE. 6 rooms, 3 baths. Restricted. Bit. 4127.

Subl. 5 Rm. Apt., 2 Baths.
Attrac. apt. facing lake; subl. for 1 year. 3750 Lake Shore-dr., 7D. Phone Lake. 2493.

1609 BYRON, 2D AND 3D—5 ROOMS AND inador bed, in reconditioned, modern 6 apt. bldg.; out of season low rental; $45; light and cheerful. Diversey 9500.

437 BELMONT.
Beau. 4-5 rm. apts.; comp. dec., built-in tub and shower; new range and refr.; $50 to $65.

10 ROOMS, 3 BATHS.
1367 N. STATE-PKWY. Waller & Beckwith Realty. Lakeview 6480.

UNUSUALLY LARGE RMS.
7 rms., 3 baths; nr. Drake hotel; woodburn. firepl.; 17x30 liv. rm. Mrs. Doe. State 6622.

— MARSHALL FIELD GARDEN APTS. — Modern—Attractive—Reasonable. 4, 5, and 6 room apts. 411 Blackhawk-street. Lincoln 2121.

—SUBLEASE 1400 LAKE SHORE-DRIVE— Liv. rm., 2 bedrms., 2 bathrms., dinette; new, modern kit. S. W. exp.; gas, light, and ref. incl. in rental of $112. Agt., Whi. 4180.

— — — 4650-56 CLARENDON-AV. — — — 5-6-7 rm. mod. sun par. apts. White or natl. wdwk., 2 bths., tile shwr., canv. walls, spac. clos. All tran. Low rent. Lon. 4770.

4 ROOMS, 1ST AND 2D APTS........$47.50
5 rooms, 1st and 3d apts........$57.50
Encl. front porches. Beaut. lawn and flower beds. Restricted. 1423 Greenleaf-avenue.

4-5 BEAU. LARGE SUNNY RMS., $52.50 up. Free refrig. Lincoln park district. INQUIRE MANAGER 536 BELMONT.

2043 BIRCHWOOD—5 ROOMS SUN PARlor, sleep. porch 2d; modern 3 apt. bldg. Low out of season rental. Diversey 9500.

ON LAKE—CHOICE 4 AND 5 RM. APT., tile bath, inador; priv. beach; newly dec. Imm. poss. See janitor, 1051 Pratt-blvd.

1446 JARVIS—EAST "L" STA.; CORNER apt.; 6 lge. rms., sun par., 2 baths; $67.50. H. W. CROXTON & CO. 4723 Broadway.

— 1206-10 FOSTER—4 SUNNY ROOMS — $37.50-$40. H. W. CROXTON & CO. 4723 Broadway.

LUNT-AV., 1628—4 RM. APTS.; CRAFTEX walls; fireplace; Rolaway; L 2 blks.; refg.; redec.; avail. now. Inq. jan. or Fra. 0353.

4 ROOMS, $80 — 2335 COMMONWEALTH. On high floor. Near Fullerton and Lincoln Park. Elevator building. Central 5050.

843 AGATITE [4443 N.]—EAST OF SHERIDAN-rd.; 4-5 light rooms; private porch. H. W. CROXTON & CO. 4723 Broadway.

1301 ELMDALE-AV.—4-5 RM. APTS. REFG. Gd. tran.; avail. now. Inq. jan. or Fra. 0353

4 AND 5 ATTR. RMS. AT THE LAKE—Free gas. 7221 Sheridan. Rogers Pk. 6360.

MONTROSE, 2557—4 RMS.; FREE REFG.; will redec.; avail. now. Inq. jan. or Fra. 0353

6 RM. APT. 1½ BATHS. TABLE TOP STV. Elec. refr. inc.; desir.; $85. Lon. 2154.

6 R.—NEW BLDG.; 2 TILE BATHS; KIT., brkfst. nook. 6142 N. Hamilton [2100 w.].

5053 N. WINCHESTER—6 LGE. RMS., LIV. rm., 18x21; nr. H. schl.; gd. tr. Rav. 4955.

SUBLEASE—7443 RIDGE; BEAU. 4 RM.; im. poss.; $55. Nr. Howard. Holly. 2969.

SUBLEASE TO OCT. 1ST—5 RM. FRONT apt., $60. 520 Surf. Lincoln 4311.

7618-26 EASTLAKE-TERR.—4-5 RMS.; EL. refrig. Well maintained bldg. $45-$65.

TO RENT—APARTMENTS—NORTH.

4, 5, 6, 7 Rooms and Larger.

3750 LAKE SHORE DRIVE
Unusual Larger Apartments 5 TO 8 ROOMS. Large, light rooms, featuring canvased, paneled walls, concealed radiation, and fine wood burning fireplaces. Colored tile baths. Exceptional closet space. Pompeiian swimming pool in building for private use of tenancy. Desirable neighbors.

ATTRACTIVE RENTALS.
Also 4 room apt. on lobby floor. $100

665 GRACE-ST.
5 room apts. Well arranged. Attractive rooms, sun and sleeping porches; 1 block west of Lake Shore-drive and park. Close to desirable shopping district, schools; $70.

1016 HOLLYWOOD-AV.
VERSATILE APARTMENTS. 5-6-7 rm. units; ½ block west of Sheridan-road. Large, well planned rooms. Sun, sleeping porches; overlooking lake; $100-$135.

559 SURF-STREET
NEAR LINCOLN PARK. 4 TO 8 ROOMS. 24 hour elevator service; soundproof; 1 block from Diversey-av. Close to bus, "L," and surface lines. Rentals from $50. AGENT ON PREMISES, OR GEORGE S. LURIE CO. LAKE VIEW 0861.

$45 & $52.50 4 & 5 ROOMS
3507 N. RACINE
Modern arrangement of large outside rooms, ample closet space; conv. to transportation, shops and schools. QUINLAN & TYSON, Inc. 1 N. LA SALLE. CENTRAL 0227.

3520 LAKE SHORE-DRIVE.
$75.00 PER MONTH. Avail. Apr. 15 one 4 rm. apt. [5 rm. effic.] Rms. nicely arranged. Ample closets.

TO RENT—APARTMENTS—NORTHWEST.

General List.

AVAILABLE MAY 1ST
2½-3-3½ ROOMS.

4760 CORNELIA-AV., 3rd, 2½ rms.	$35.00
4320 IRVING PARK-BL., 2d 2½ rms	32.50
5152 N. CHRISTIANA, 2d, 3 rooms	37.50
3573 HENDERSON-ST., 1st, 3 rooms	36.00
4405 N. SACRAMENTO, 1st-2d, 3 rms.	36.00
3104 ARGYLE-ST., 1st, 3½ rooms	42.50
4766 CORNELIA, 2d, 3½ rooms	40.00
4106 N. KEYSTONE, 1st-2d, 3½ rms	42.50
4653 MANOR-AV., 3d, 3½ rooms	38.00
4 ROOMS.	
2408 EASTWOOD 2d, G. E. refrig.	42.50
4727 N. LAWNDALE, 1st, stm. ht.	37.50
4636 N. WESTERN-AV., 2d	38.50
5 ROOMS.	
3934 N. CHRISTIANA, 2d, garage	55.00
2939 IRVING PARK, 2d	45.00
4106 N. KEYSTONE, 3d, free refrig.	65.00
4130 N. KIMBALL-AV., modern	60.00
4952 PATTERSON, 2d, self heat	40.00
4716 N. TROY, 1st, large rooms	47.50
1700 N. WHIPPLE, 2d, stove heat	17.50
6 ROOMS.	
4375 ELSTON, 2d, steam heat	37.50
5046 N. TROY, 3d, double plumb.	65.00

DRAPER AND KRAMER
INCORPORATED. 4662 N. KEDZIE. IRVING 1808. OPEN ALL DAY SUNDAY.

1148 N. HARDING-AV.—CORNER BLDG., modern 3½-4 rooms in 36 apt. bldg.; low out of season rental, including refrigeration, extra inador bed. Diversey 9500.

4, 5, 6, 7 Rooms and Larger.

2130½ N. KEDZIE.
4 rooms; attractive, well kept building. Newly decorated. Available now. Extra inador. Free refrigeration. Only $45.

4 ROOMS. $40.
5126 Agatite; well arranged 4 rm. apt., nr. shops, transp., public and paroch. schools.

5643 N. SPAULDING—NICELY ARRANGED 4 rm. apts.; newly decorated. Janitor on prem. or Hogan & Farwell Inc. Whi. 4560.

3124 N. KIMBALL—4 LGE. LIGHT RMS.; Will decorate; bus and surf. trans. Agent on premises. Reasonable. Central 4824.

MOZART-ST., 2832—5 RS. 2D FL.; REFG.; redec.; $45; inq. jan. or Fra. 0353.

LARGE LIGHT 5 RMS. $47.50; COMpletely redec.; nr. schls. 4454 Diversey.

BUNG APT.—5 BRIGHT RMS., ATTIC, GArage, hot water, reas. 2450 N. Mason.

$32.50-$37.50—NEWLY DEC. 5 RM. APTS. furn. Mills. 5524 North-av. Merr. 6002.

3749 GEORGE-ST.—4 ROOMS, 2D FLOOR; modern bldg.; reas. Janitor or Ran. 3477.

TO RENT—APARTMENTS—WEST.

General List.

Choice 2½-3½-4 Rms.
5645 Washington-blvd. Large, light rooms. Large closets. Inador bed, white woodwork. Built-in tub and shower. G. E. refrig., lino. Near all shops. Good transp. $40 to $55.

1, 2, 3, 3½ Rooms.

807 N. LA VERGNE—3 RMS., INADOR BED. Good transp. Electrolux refrigeration.

4, 5, 6, 7 Rooms and Larger.

CHOICE 4 ROOMS.
5439 Washington-blvd. Large, light units. Comp. dec., white woodwork, sanded floors, built-in tub and showers, recess. features, Venetian mirrors; new G. E. refrig. Table top stove; inlaid lino. Now $52.50 to $57.50.

5-6 RMS. $35 UP. 3200 W. MONROE to suit; immed. poss.; new refrig., wht. tab.-top range; opt. Trescott. Van. 3849

FRANKLIN-BLV., 3235—LT. 4 RM. APTS. Free frig. $35, up. Ex. trans. Van. B. 0963

144 N. KEDZIE—4 RMS., $35; STM. HT. New tab. top stove; Frig. Adults. 1st bell.

5-6 RMS., NEWLY DEC., $15 MO. 1ST, 2D, 3d floors. Inquire Store, 1159 West Adams.

238 N. ST. LOUIS-AV., 2D FL., 4 RMS.; elec. refrig. $35.00. See janitor on prem.

TO RENT—APARTMENTS—SUBURBAN.

NORTH.

Evanston—15 minutes to loop.

TOWER CASTLES.
Evanston's Most Beau. Building. 2212 Sherman-av. Beau. 3½-4 rooms; tile baths, dishwasher sinks, canvased walls. Near Univ., schls., transp.; $62.50 to $75. 5 ROOMS, 2 BATHS, $110.

— — — — 498 SHERIDAN ROAD — — — 6 beautiful large, outside corner rms.; all have lovely view of lake and park; natural fireplace, 2 tile baths, gar.; modern, quiet. Exclusive. W. S. HENNESSEY CO. Rogers Park 0458. Greenleaf 0471.

CHOICE 4-5 ROOMS.
726 Hinman-av.; large, light units, tastefully decorated, white woodwork. Built-in tubs and showers, new range, refrigerator. Good transportation. $55 to $80.

Highland Park—30 minutes to loop.

2½-3½ RM. EFF. APT.; OPEN TERRACES; new elev. bldg., nr. lake, trans.; $55-$75. The Terraces, Ravinia. Highland Pk. 4580.

TO RENT—APARTMENTS—SUBURBAN.

WEST.

Austin—14 minutes to loop.

— — — BRIGHTMORE APTS. — — — 36 N. MENARD-AVENUE. 4-5-6 rms.; canvas walls; tile bath and shwr.; gd. trans. and shopping. Austin 2890.

Oak Park—16 minutes to loop.

1136 PLEASANT-AV.
Well arranged 4-5 rms., comp. dec.; built-in tubs and showers. Quiet loc. Thru. ventil. 1 block all trans., shops. $47.50 to $62.50.

112 S. MAPLE.
Extra large 2½ rooms; new stoves. $40 and up. 1 block Marion-st. L station.

Riverside—19 minutes to loop.

3½-4 ROOMS.
100 Lincoln-av. Choice, well arranged apts. in quiet suburban loc.; near fast transp. High class building. $45 to $57.50.

TO RENT—FURNISHED APARTMENTS.

(See Also Hotels and Apt. Hotels.)

CENTRAL.

MICHIGAN-AV., S., 1142—BEAU. LGE. LT. 2-3 rm. kit. apts.; overlooking Grant pk. and lake; comp. serviced, maid service; Beau. Rest mat.; monthly rate, $67.50 up. Grant Pk. Arms Apts. Web. 0267.

SOUTH.

Spacious Bedroom Apts.
In modern 7 story fireproof bldg. ON BEAUTIFUL DREXEL-BOULEVARD. Price range of apts. now available $57.50 TO $70 which includes maid service and linens daily. **SUTHERLAND APT. HOTEL** Drexel-blvd. at 47th-st. Bus to door. "A BUILDING OF SHOPS AND HOMES."

THE CHALONS
6527 STEWART-AVENUE. NORMAL 6288.

THE NORQUETTE
6818 NORMAL-BLVD. NOR. 6824. Beautifully furnished; in quiet residential district. Refrigeration. Maid service. Gas, light free; 2-3 rooms available now.

7010 CREGIER-AV.
APARTMENT HOTEL. Newly decorated apts.; some with modernistic furniture. Complete hotel service. Nr. I. C., shops, schools. Rent $42.50 and up. SEE MANAGER OR CALL PLAZA 4569.

MIDWAY-DREXEL APTS.
Lge. 2-3 rm. units, beau. furn., mod. 8 story bldg. Comp. daily serv. Rates fr. $50. Also 3 rm. penthouse, unfurn. or will furnish to suit. Spec. rate for 6 or 12 mo. lses. 6020 DREXEL. DOR. 7080.

2-3 ROOMS
6751 Jeffery, $32.50-$70.
Refrig., gas, light, carpet, weekly maid serv.

2 RARE VALUES—LGE. 3 ROOM KITCH. apt., newly dec., carpeted; attr. furn.; tile wall bathrm., gas, elec., refrig., linens, service, $52.50 mo.; also very lge. 1 room kit. $32.50. 4711 Drexel. Ken. 3510.

7827 SOUTH SHORE-DR.
Directly on lake and park. 1-2-3 rm. apts., distinctively furnished, $42.50 up. Unfurnished, $50 up. SAGINAW 9559.

CHOICE 2½-3½ RM. APTS.
1410 E. 70th. Newly furn., new G. E. ref., stove, lino., inadors; near shops and schls. I. C. transp.; available now; $42.50-$52.50.

6731 JEFFERY.
2 rm. apt. in mod. bldg., oversized livrm., tile bath, 24 hr. ser.; swimming pool; nr. I. C. FAIRFAX 4282. AT JACKSON PARK.

Black Tile—Pink Plumbing.
1456 E. 67th-place. Kim Apt. Hotel; nr. I. C. New, modern 2 rms.; porch, chummy breakfast nook, basement rathskeller. $55 up.

4437-39 GREENWOOD-AV.
2 AND 3 ROOMS, $37.50 UP. Furnished or unfurnished; newly decorated; linens and maid service. Reasonable rent.

REDUCED RENTALS.
2 rm. kitnts., furn. and dec. Maid service. $42.50 up. Almyra Apts., 5111 University.

SOUTH SHORE—2-2½ RMS. NEWLY DEC., completely furnd.; light, gas, mechanical refrg.; nr. all tr.; $45-$47.50. 6724 Cornell.

— — 1½ AND 3½ RMS., $32.50-$47.50 — — Free light, gas, refrig. Bus at door, 2 blocks L. 4336 Drexel-blvd. Oak. 4951.

1-2-3 R. INADOR; FUR.-UNFUR.; $27.50 up; gas, elec. incl.; all trans. 3911 Ellis.

5528 CORNELL — 2 RMS. FURN. INDIvidual apt.; elec. refrig., I. C. tr. $37.50.

LE FAY APTS. 4958 BLACKSTONE—2-3-4 rms., $7-$10 week; Frig.; best transp.

CARLTON APT. HOTEL—LIGHT 2 ROOM kitnt. apts.; refrig.; quiet. 6440 Woodlawn.

4815 LAKE PARK-AV.—2-3 ROOMS COMpletely furnd. apts. Lease. Adults. Reas.

STEWART-AV., 6119—4 RM. [2 BEDRM.]; pri. bath; Frig.; real kit.; exc. tr.; $11.50.

3 RM. APT. COMPL. FURN. $10.50 WK. Nr. I. C., bus. 434 E. 109th-st. Pul. 8019.

KIMBARK, 5439—2-5 RMS. MOD. SUN PLR. building; clean and quiet; I. C., bus, surf.

810 HYDE PARK-BLVD. 2-3-4 ROOM KIT. apartments. All private baths; $6 to $11.

BISHOP, SO., 7923, 2D—2 CLEAN RMS. Real kitchen, refrig.; pri. entr. Adults.

MICHIGAN-AV., 2444—$4-$7 WK., $1 DAY. Warm 1 room kit., private bath. Vic. 4585.

ATT. FURN. 2 RM.—SUN PARL., 4½-5 RM. Refrig. $37.50-$42.50. Keys. 1520 W. 62d.

SOUTHWEST.

FURN. 4 RM., 2 BEDRM., GAS, LT., REFG. oil heat; 1st fl. in cottage. Pros. 6787.

6339 S. CAMPBELL-AV.—FURN. 1-2 ROOM kitnt. apartments, $6 up. Free gas, light.

NORTH.

2525 N. CLARK—NICELY FURN. 1 ROOM Pullman kitnt.; free gas, light, linens; modern bldg. Only $30. Diversey 9500.

NEW AINSLIE APT. HOTEL — 2-3-4 RM. corner bldg.; bright, sunny, newly dec.; refurn.; hotel service; $40 up. 1060 Ainslie.

SUBLEASE—MARCH 15-SEPT. 15; NICELY furn. 5 rm. 2d fl. apt.; adults. Holly. 2479.

4619 MAGNOLIA—1 R. KIT. 2 RM. BEDR. Ext. inad. New dec. Pr. bath. G. E.

TOURAINE APTS.—2 RS., $45 UP; 3 RM., $65 up. wk., mo. Comp. ser. 5625 Winthrop.

SHERMAN MANOR, 4024 N. ASHLAND—2 r. kit. new furn.; comp. serv.; $42.50 up.

4836 MAGNOLIA—2-3 RM. NEWLY FURN. and dec.; refrig.; good trans. $7 up.

840 MONTROSE—1-2-3 RM. APTS.; GAS, elec., linen, Frig. incl. Gd. tran. $37.50 up.

COZY 4 RM. APT.—VERY REASONABLE. Lake Shore Drive Hotel. Phne Del. 3798.

3 RM. APT. $48; VERY CLEAN; EXTRA bed; schools. 6721 Glenwood. Bri. 4428.

1712 ESTES—3 RMS., $70; COMPLETELY furn. Tile bath. Gentiles. Rog. Pk. 6186.

839 SUNNYSIDE—1 RM., $30-$32.50; PRIvate bath. Gentiles. Good tr. Lon. 6343.

PINE FOREST APTS., $40 UP. 2 RM. APTS. Beau. furn., htl. serv. 3727 Pine Grove.

4 RM.—COR. APT., EX. WALL BED; G. E. ref.; sun par.; Rav. L; $50. 4355 N. Ashland

WINDRAKE HOTEL, 841 WINDSOR—1 RM. kitnt. Newly decor. Maid service.

5 RMS.—MOD.; NICE. FURN. OR UNFURN.; nr. N. S.; reas. 8 E. Chestnut. Buc. 7659.

THE NAUTILUS — 6165 WINTHROP. 1-2-3 rm. apts.; moderate rates. Best equipped

4639 MAGNOLIA—ATTRACT. CORNFORT 1-2 rms.; carpeted porch. $8.50 up. Adults.

CHOICE 4 RM. FRONT APT.; COMPLETEly furn.; linens, silver, etc. $50. Edg. 3922.

1 TO 3 RM. MODERN APT. HOTEL SERV. $35 up; good trans. 5722 Winthrop.

1700 GREENLEAF 5 RM. MOD. SUN parl.; nr. lake, all tran.; free refrig. $75.

NR. WIEBOLDT—SUNNY 3½ RMS. ACCOM. 4 adults. $50. 3401 N. Marshfield.

1539 CORNELIA, COR. BOSWORTH—4 RM. mod. apt.; free refrig. $50. All trans.

4-5 MOD. RMS.—½ BLK. LAKE L. BUS. Free gas, refrig. $56-$75. 1333 Touhy.

TO RENT—FURNISHED APARTMENTS.

NORTH.

NEAR NORTH SIDE
Marvelous living rooms, 2 stories high, flooded with lights from a huge studio window, 2 bedrooms each with bath. Also a little tiled roof 2 bedroom house. Just a good walk from your office [perhaps you need that walk.] Beautifully furnished. COOK ESTATE. 161 E. Erie-st. Superior 2875.

2 AND 3 ROOM APTS.
EXCEPTIONAL VALUE. Everything new. Bleached wood furniture. Near shops and express transp. Full service. Must be seen to be appreciated. 5051 KENMORE. ARD. 5857.

EXCLUSIVE—UNUSUAL.
8 EXCEPTIONALLY WELL PLANNED ROOMS INCLUDING PANELED LIBRARY AND WOOD-BURNING FIREPLACE. OVERLOOKING LAKE AND PARK ON LAKE SHORE-DRIVE. ELEVATOR BUILDING. 1 OR 2 YEAR LEASE. GENTILES. $275 PER MONTH. BITTERSWEET 2345.

LOYALTON APTS.
4630 BEACON-ST. Offers beau. furn. 1-2-3 room, large apts.; complete serv.; nr. trans.; wonderful value at $42.50 up. Inspection will convince you.

QUIET—DISTINCTIVE.
2 room apartments; modernized. Exceptionally liveable. 15 min. to loop. 24 hr. hotel service. 2322 COMMONWEALTH-AV. APTS. [½ block from Lincoln Park.]

ANN LENORE APTS.
917 Dakin street [3950 North.] 1 rm., 3 rm. apts. [bedrm. and inador]. suit. 1-2-3-4 adults. hotel serv. new. dec., gas, lt., refrig. free. Nr. Sher. L. bus. surf. Reas.

—BEAUTIFUL BEDROOM APARTMENTS— Attrac. furn., lake view; sgl. kitch. Twin or double bed. Day, wk., or mo. Comp. ser.
Lincoln Pk. Arms Hotel
2728 PINE GROVE. MOHAWK 3102.

SHELDRAKE HOTEL.
Overlooking Lincoln Park. Bus at door. Bedroom kit. apts.; also 1 room kitch. apts. from $45 mo. Attractive mod. furnishings. Comp. hotel serv. 4520 Clarendon-av.

ROSELLE APT. HOTEL,
4875 Magnolia-av., Longbeach 8170. Quiet, homelike, refined. Beaut. furn. 1½ rm. apts., $35 up. 24 hour hotel service.

4069 KENMORE-AV.
1 room dinette, kitnt., and 2 room bedrm. apts.; private bath; free light and gas, refrigeration. Maid serv.; $35 up. Graceland 6683.

644 SURF-ST.
1-2-3 room apts. Nicely furnished. Free refrigeration. $40 up. 1 block north of Diversey, ½ block west of Broadway.

5644 RIDGE-AV.
3-4-5 beautifully furnished or unfurnished apts.; all trans.; near lake. SHAY.

540 WELLINGTON (3000 N.)
Large 2 rm. dinette apts. gd. closet space. Full serv.; Ven. blinds; home atmos.; $40-$50.

ALDINE APT. HOTEL,
641 ALDINE [3300 NORTH]. Mod. 1 rm. kits.; reas. weekly, mo. rates.

3520 LAKE SHORE-DRIVE.
3½ rm. apt. [5 rm. efficiency.] now available. Nice view of pk. and drive. Mod. rental.

596 HAWTHORNE-PLACE.
Attractive 1 rm. Pullman kit.; everything furnished; elec. refrig.; $35 up. Buc. 0147.

811 EASTWOOD-AV.
1-2-3 rm. apts.; fireprf. bldg.; htl. serv.; beau. furn.; nr. lake; $35 up. Eastwood Bch. Apts.

4108 KENMORE-AV.
1-2-3 rm. apts.; new 9 story fireproof bldg. Hotel serv. Rentals $35 up. Hermine Apts.

6751 SHERIDAN-RD.
1 rm. kit. apt.; free gas, elec. refr.; compl. furnished. See Mrs. Walsh on premises.

1½ RM. APTS. NICELY FURN. AND DEC. Everything furnished; good transp. Reas. CORONADO APTS., 4736 MALDEN.

COME AND SEE Unus. furn. apt.; 5 rms., recpt. hall, sun parl., 2 reg. bedrms.; mod. 4310 Clarendon.

NORTHWEST.

— — — — IRVINGFORD APTS. — — — — 4027 IRVING PARK-BLVD. Lge. 1-2 rms. beau. furn. Comb. bath-shower, free gas, elec. refrig., linens. Best trans. 12 min. downtown by C. & N. W. Reas. rates.

2 RM. APTS. NICELY FURN. AND DEC.; everything furnished; good trs. Reas. Logan Square Apt. Hotel, 2342 N. Kedzie.

3½ ROOM MODERN APT., $45 MONTH—All new furniture; newly dec.; refrig.; rollaway bed; good trans. 4418 N. Whipple.

HOWARD APTS. 1569 N. HOYNE—1-2-3 R. kit.; new refrig., compl. serv.; wk. or mo.

ANNABELLE APTS.—4934 N. KEDZIE. 1-2 rm. kits.; very attract.; reas. Ind. 3504.

4106 N. KEDZIE—2 RMS.; PULLMAN KIT., real bedrm.; strictly priv.; reas.; ex. tran.

WEST.

— — OAK PARK CHATEAU HOTEL — — 1-2-5 rm. kit.; twin beds; switchbd. Gentiles. 330 N. Austin-bl. Vil. 8500-Aus. 8510.

2607 OGDEN-AV.—4 RMS. STEAM HEAT, free gas, electric, reas. Crawford 2841.

WANTED—TO RENT—APARTMENTS.

6 RM. APT.—N. SIDE, E. OF CLARK. Good trans. Reason. Sunnyside 1371.

TO RENT—STORES.

South Side.

S. W. CORNER 55th-st. and Harper-av.
IN NEW SEMI-FIREPROOF hotel bldg. Exceptional display window space. Rubber tile floor. Forced draft ventilation. Double toilet facilities. Long or short lease at reasonable rental.
SWAN, LORISH & CASPERS,
1300 E. 63d-st. Fairfax 9500.

. . . . . 1510 EAST 67TH-ST. . . . . 22x64, modern bldg.; steam heat. Stony Island district. McMenemy, Inc. Dear. 0100.

North Side.

— — — 1522 DEVON-AV. — — — — 16x52 ft.; steam heat, hot water; street lighting service; excellent display front. $80. McMENEMY, INC. Dearborn 0100.

— 1123 LAWRENCE—13X40; HEATED. Adjoining L station at Broadway. H. W. CROXTON & CO. Longbeach 6622.

Northwest Side.

— — EDISON PARK, 6717 OSHKOSH — — 16x40; heat and hot water; active district; $47.50; corner bldg. at Northwest highway. McMENEMY, INC. Dearborn 0100.

1059 N. PULASKI-RD. CORNER. HEATED. 23x46 deep. For groc., fruit, vegetables or tavern. Agent on premises.

MODERN STORE NOW BEING COMPLETED. Good location. Reasonable. 4640 Diversey.

West Side.

60 DAYS FREE RENT—BUSY LOC.; STEAM heat; ideal any kind of bus. Aus. 0247.

Suburban.

LARGE MOD. IN BUILDING ADJOIN. PICKwick theater, 30x100. Park Ridge chain store location. Ehein. Palisades 5486.

TO RENT—OFFICES AND SHOPS.

Central.

PELOUZE BUILDING.
ATTRACTIVE OFFICES. LOW RENTAL. 230 E. Ohio-st., just off Michigan-av. Free parking. Apply Room 606. Whitehall 7945.

32 N. STATE—S. W. COR. WASHINGTON. Fireproof bldg., one floor; also attractive offices; north light; night service; center loop; single room furnished, $20; with recept. room $35 up; beautiful desk space. Phone, Steno. SWIGART & CO. Room 601.

140 N. DEARBORN BLDG.
DIGNITY! QUIET! PRESTIGE! Now available law offices. Ideally situated and equipped. Single and en suite.

INSPECT THIS
FURNISHED OFFICE AND RECEPTION AT $35.00 WITH SERVICE AVAILABLE. 30 N. LA SALLE-STREET. SUITE 300.

OLD COLONY BLDG.
Furnished or unfurnished. Strictly private office. Phone, secretarial service available. Mr. Holeman, 407 S. Dearborn, Room 1675.

FURNISHED PRIVATE OFFICES, $20; RECEPTION ROOM. PHONE AVAILABLE. DESK ROOM $10. BLDG. WELL LOCATED. 82 W. WASHINGTON-ST. ROOM 420.

OFFICE, STUDIO, OR DISPLAY SPACE — P. O. in bldg.; low rent. EDWIN J. BOWES Jr. & Co., 154 E. Erie-st. Whitehall 6026.

424 S. WELLS, CORNER CONGRESS — 25x80 ft. display fronts on 2 streets; very light, excell. bldg. McMENEMY. Dea. 0100.

MAIL TELEPHONE SECRETARIAL SERVice; desk space. Near North side. Address P C 75, Tribune.

WESTMINSTER BLDG. 110 S. DEARBORN. Desirable daylight offices. CENTRAL 5753.

333 N. MICHIGAN—MAIL-PHONE SERVICE. Telephone Secretarial Service, Inc.

$1 MO. UP—MAIL-PHONE SERVICE. DESK space. Reliable. 203 S. Dearborn, Rm. 902.

TO RENT—FLOORS AND LOFTS.

DAYLIGHT FLOORS.
2,000-5,000 sq. ft. Dearborn-st., nr. Harrison. Sprinkler, pass. and freight elev.; suitable light mfg., printing, or engraving. HALL & ELLIS. 407 S. DEARBORN. Phone Harrison 2241. Mr. Holeman.

WANTED—TO RENT—BUILDINGS.

BUILDING SUITABLE FOR SCHOOL, 10,000 sq. ft. or more. Address S G 285, Tribune.

INDUSTRIAL PROPERTY.

TO RENT—10,000 SQ. FT.; EX. MFG. OR storage; htd., well lited; 1 sty. brick; reasonable. 6501 Grand. Mer. 2102. Mr. Waters.

WILL RENT OR BUY WARHSE. ON switchtr. 50,000 ft. or over. Hvy. storage, large cranes req. Address S K 235, Tribune.

FOR RENT OR SALE—100 CAR COMMERcial or storage garage located West of Wilson-avenue district. Address H 408, Tribune.

1 STY. BLDG.—22,000 SQ. FT., N. W. SIDE, unlimited floor load, htg. plant, skylight, bargain. Hart & Whetston. State 8270.

MODERN 1 STY.—100X100, NEW OFFICES, oil burner. Ht. pl. Reas. Sup. 4761.

— — FACTORIES AND WAREHOUSES — — CHITTICK, INC. SUPERIOR 5427.

TO RENT—FLOOR, 10,000 FT., 3 WAY lite, gd. ht. Big elev., spkld. Rs. Sta. 7195.

WANTED TO RENT ON N. W. SIDE—2,000 sq. ft. suit. machine shop. Gra. 7149.

OFFICE FURNITURE AND DEVICES.

FOLDING PARTITION, MAHOGANY, 19 ft. long, 7½ ft. high, 8 panels with frosted glass, door; excellent condition; will sell reasonable. 209 S. State-st., Suite 924.

BURGLARPROOF PARTITIONS FOR 2 OFfices and office furniture. ADDRESS P A 540, TRIBUNE.

— CHROME FURNITURE AND RUGS — Sacrifice 2 carloads all types, used. Chicago Auto Show, 1004 S. Michigan. Wab. 6755.

2 HI-GRADE EXEC. SUITES, INCL. LEATHer davenports, files, safes, etc. At ⅓ off original price. Spitzers, 167 W. Lake.

STENOTYPE MACHINE FOR SALE—USED only 6 mos. Hinsdale 945 after 6:30.

LOCKERS, STEEL SHELV., FILES, DESKS, chairs. Central, 20 W. Hubbard. Del. 8495.

40 DESKS, 80 CHAIRS, STEEL FILES, bkcs., etc. Partition, safes. 2849 N. Clark.

100 FLAT TYPE DESKS—PRICED DOWN. Kendricks, 218 W. Jackson. Central 4325.

HOUSEHOLD APPLIANCES.

Electric Refrigerators.

ATTENTION, HOME OWNERS—24 NORGE elect. refrigerators; must be moved out of our warehouse; $34.50; E Z terms; 1 yr. guar.; these Norges look run like new; free del.; some used only 30 days. Electric Company Outlet, 800 W. North-av. Open Sun. and eves. to 10 p. m. except Wed. and Fri.

WHILE THEY LAST—NEW 1938 FRIGIDaire "Meter Miser," $79; Electrolux, $59; Kelvinator, $49; General Electric, $59. Edison's Whse., 766 W. Jackson. See. 4141.

— — — END OF SEASON SALE — — —
Frigidaires ..$37.50 | Norges $47.50
Crosley ....$42.50 | Electrolux $35.50
220 W. HURON-ST. OPEN SUNDAY.

ELECTROLUX REF., NEW, $68; ELECTROlux, new, larger size, $89; Westinghouse, new, $69; disc. mods. 621 Jackson. Eves.-Sun.

BRAND NEW NORGE, $59; GEN. EL., $39; Stewart-Warner, brand new, $79; Electrolux, $45. Commonwealth, 775 W. Jackson.

BRAND NEW NORGE—1937 MOD., $69.95. Gen. El., $79.95. 601 Washington. Hay.3020

8 CU. FT. HOUSEHOLD REFRIGERATOR—Like new; bargain. Central 4531.

Oil Burners and Stokers.

1 KOLMASTER STOKER, USED ONLY 3 mos.; 2 flat or lge. home size. Full 90 day guar. Less than ½ orig. cost. Call Mr. Dougherty, Nor. 8965.

AMER. OIL HEATER, A-1 COND., 5 RM. size, late mod., $35. 6939 S. Halsted, 1st.

Stoves.

WHILE THEY LAST—MOD. TABLE TOP, $20; Magic Chef, $24; Detroit Jewel, $34; gas and coal combination, $69; Nat'l adv. rep. used ranges, $5-$10-$15. Cash or terms. Edison Whse., 766 W. Jackson. See. 4141.

BRAND NEW TABLE TOP, $19; MAGIC Chef, $19.95; brand new Norge tbl. top, $34. Commonwealth, 775 Jackson. Open evenings.

WESTINGHOUSE NEW ELECTR. RANGES, tbl. top, reduced to $89.50. 621 W. Jackson.

JEWEL TABLE TOP GAS RANGE—BRAND new, $28; tms. Open eves. 621 W. Jackson.

BRAND NEW 1939 HOTPOINT ELEC range, $79.50. 775 W. Jackson. Hay. 3949.

BRAND NEW 1939 HOTPOINT ELECTRIC range, $79.50. 775 W. Jackson. Hay. 3949.

Vacuum Cleaners.

CLEARANCE HOOVERS, ELEC'X, EUREKA, $10; recond. Edison, 766 Jackson. See.4141.

Washing Machines.

NEW SPECIAL—$22.

New 1939 Thor, Easy, ABC, Maytag, Westinghouse, now on display. EDISON WAREHOUSE, 766 W. Jackson. Open eves.

THOR OR MAYTAG.

Rent 25c per week. Phone Capitol 3110.

— BEST BUYS IN TOWN—50C A WEEK — Large selection guaranteed washers. Taylor, $15; Maytag, $19; Thor, $22. New washers, $29. Open eves. 3931 Madison.

— RENT A THOR WASHER OR IRONER — 25C A WEEK—FREE DELIVERY PHONE ALBANY 0140.

— — — RENT 25C PER WEEK — — — WASHERS, IRONERS AND VACUUMS. MERRIMAC 9440. MERRIMAC 9432.

THOR WASHER—NEW ALL WHITE, $28. Terms. Open eves.-Sunday. 621 W. Jackson.

25 GUARANTEED WASHERS, IRONERS—$5-$10-$15. 3448 W. North-av. Alb. 0141.

MAYTAG WASHER—LATEST MOD., USED 6 mo.; cheap. 7805 S. Halsted. Ste. 1911.

TRY IT, RENT IT, BUY IT, 25C—NO other charge; city-wide del. Rep. 2269.

Water Heaters.

SANDS AND "PITTSBURG" AUTOMATIC gas, like new, guar., $22.50; complete. CEN. 8887. 217 N. Wells-st.

HOME FURNISHINGS WANTED.

FAIRFAX 6180.

SOUTH SIDERS PHONE US. HIGHEST CASH PRICES USED FURNITURE, RUGS, ETC. SEE SHAMROCK FIRST

LONGBEACH 3381.

If you live North, call us. Highest cash prices for used furn., rugs, etc. Day or night

CALL KEDZIE 1300.

Good cash prices for used furntr., rugs, sew. mach., grand or midget pianos, etc.

— — — 4328 CRAWFORD 4328 — — — Highest cash prices for furn., rugs, grand pianos, etc. We call anywhere, day or night.

— — PARTY NEEDS ORIENTALS — — FINE FURNITURE, ETC. EDGE. 7580

PARTY NEEDS FURNITURE, RUGS, GRD. piano, linens, paintings, dishes. Lon. 4110

SUNNYSIDE, 6000 — NEED USED FURN., rugs, grand piano at once. Pay your price.

CALL KEDZIE 3008 BEFORE YOU SELL your furniture and rugs. Best prices.

— — — PHONE ROCKWELL 6900 — — — Best cash prices for furniture and rugs.

FINE FURNITURE, ORIENT. RUGS; GR. PIano; bric-a-brac. Edg. 1307. Inter. Dec.

LAWNDALE 0409 PAYS FULL VALUE FOR used furniture, rugs. Call anywhere.

JEWELRY, DIAMONDS, OLD GOLD, ETC.

CASH FOR OLD GOLD,

DIAMONDS JEWERY, SILVER, GOLD TEETH, PAWN TICKETS, ETC. MEMBER Chicago Association of Commerce

Chicago Gold Smelting Co.,

37 S. WABASH-AVENUE. 3D FLOOR.

83/100 KT. DIAMOND, BLUE WHITE color. Mounted in beautiful design yellow gold ring, 6 large blue white diamonds in setting. SPECIALLY PRICED $85.00

Diamonds, Pawn Tickets Bought for Cash. THE U. S. LOAN BANK, 10 NORTH CLARK-ST., 6TH FLOOR.

CASH IN DIAM'DS OLD GOLD, WATCHES, DENTAL GOLD PLATED ARTICLES. ROMACK GOLD REFINING CO. 7 W. MADISON AT STATE. R. 501. 5TH FL.

SELL YOUR OLD GOLD TO THE OLD RELIABLE UNITED SMELTING WORKS. 39 S. State-st., corner Monroe. 4th floor.

— — — WE BUY PAWN TICKETS — — — Diam., jewelry, gold. Chicago Jewel Exch. Rm. 1106, 7 W. Madison at State. Dea. 0845

CASH FOR OLD AND DENTAL GOLD, sterling silver, watches, filled articles, bric-a-brac. Chicago Silver House, 108 W. North.

BEST PRICE FOR DIAMONDS, JEWELRY—Chicago Diamond Exch., 32 N. State. R. 900

DANCING SCHOOLS.

$1—LEARN TO DANCE IN PRIVATE—$1 Waltz, Fox Trot, Tango, Rhumba, Lambeth Walk, Shag, etc. Open 1-11. Also Sunday. Ruth Lee, 2657 W. North-av. No appt. nec.

BALLROOM SPECIALISTS—3361 MADISON. 1st $1 lesson. Daily, Sun. No appt. nec.

WINDSOR SCHL.—BEGINNERS ADVANCED classes. 57 E. Jackson. R. 912. Web. 3766

TEACH MEN-WOM., ANY AGE WALTZ, FOX trot. 36 W. Randolph, R.601. Day-Sun.11-11

LEARN TO DANCE CORRECTLY—PRIVATE less. Teresa Dolan, 1545 E. 63d. Hyd. 3080.

RADIOS, SUPPLIES, AND SERVICE.

SCOOP! 1939 GEN. ELEC. 10 TUBE ALL wave. While they last, $29.50. EDISON WHSE., 766 W. Jackson. Seeley 4141.

12 TUBE G. E., 5 BAND; WAS $149.95. Now $39.95. 601 Washington. Hay. 3020

Service, Repair, Etc.

— GUARANTEED RADIO SERVICE $1 — AETNA RADIO SERVICE, ALBANY 6460.

. . $1—EXPERT RADIO SERVICE—$1 . . James, 2157 N. Western. Hum. 4808.

COAL AND WOOD.

STOKER COALS: 5 T. IND., $4.25; W. KY., $4.95; E. Ky., $5.95; Fra. Co.,$6.25.See.3593

1 T. POCA. M.R., $7.70; ILL. EGG, $5.50. Ind. M. R., $6; Poca. egg, $9. Roc. 2214.

POCA. M. R., $7.15; IND. M. R., $6; ILL. M. r., $5.25; petrol. coke, $8. 5 T. See. 3595.

8 BAGS, GOOD QUALITY, IND. SOFT COAL, $2. Wood, $4.50 load. Armitage 0191.

CUT WOOD—10 BUS. FOR $1, DELIVERED, South Side only. Normal 1178.

TERRY AND THE PIRATES—JAM SESSION

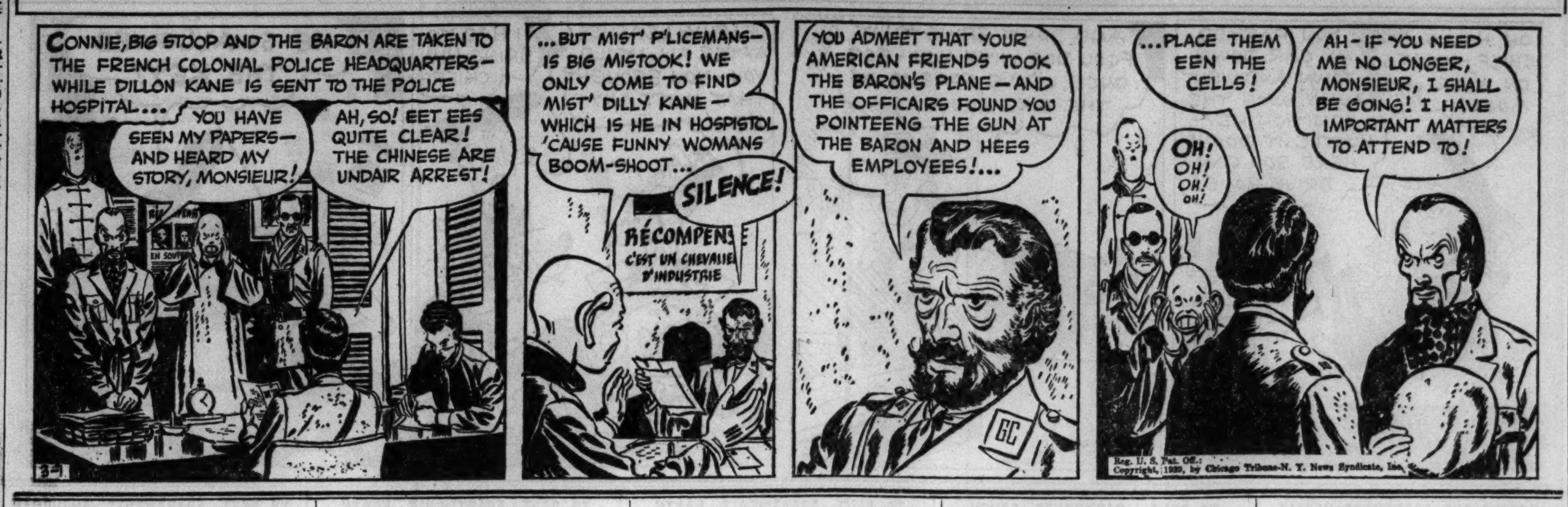

REAL ESTATE APARTMENT BLDGS.

South Side.

TO SETTLE ESTATE WILL TAKE $5,200 for attrac. 2 flat brick, 6 and 7 rms.; steam heat; best cond. See this bona fide bargain nr. 56th and Green. DOMBROU, 1615 W. 51st. Grovehill 0300.

6 AND 6 ROOM BRICK, NEAR 79TH-ASHland—2 car brick garage. $950 cash, bal. 15 years. Radcliffe 7300.

3 APT. BRICK, 5 RMS.; ENCL. SLPG. PCH. 2 c. brk. gar. in Foster Pk. Wen. 0689.

2 FLAT FRAME 5-5; NR. 71ST-HALSTED. $4,100. Terms. Hemlock 7900.

$3,600, 2 FLAT FR. FURN. GAR. GD. CON. Nr. 60th-Ashland. Terms. Stew. 3602.

BRAINERD 2 APT. BRK., 6'S; STM., 2 C. gar., pav. alley, R. I., sur.; $8,500.Ced.1602

Southwest Side.

ELECTION SPECIAL

Regardless of the returns today this is still the best proposition for you. $3,000 cash entitles you to collect $210 a month rent on this de luxe 4 apt. building in A-1 cond. Nr. 63d and California; steam ht., monthly payments are $96. It's a real winner. F. H. HALVORSEN CO., 3145 W. 63D.

— MODERN 3 APT. ....$10,000 — 3-6s, steam ht., 3 car brick gar. See today. Manor Realty, 2532 W. 63d, Hem. 8300.

$27,500—11 FLAT, INCOME $5,310. 69TH-Artesian. Gar. Terms. Barg. Ste. 3601.

North Side.

— EDGEWATER 2 APT. ....$8,750 — Choice loc., near L, 6 rooms, tile bath, large lot, brick gar. [5400 N.] Make offer. Walter T. Larson, 5157 N. Clark, at Foster.

— — — — NEAR LOYOLA EL — — — — Modern octagon 2 apt., 6 lge. rms., 4 bedrm. efficiency; 2 baths; brk. gar.; priced for quick sale. Mr. McHugh. Shel. 8300.

MAKE OFFER—3 STY. BRK. BLDG., WALton-pl., just off Michigan-av. Suit. remod. MR. HOPKINS. SUPERIOR 1855.

— 2 FLAT FORECLOSURE—ONLY $8,000 — Devon-Western dist.; 5 rms., heated porch; wide lot; h. w. ht. Hofmann & Co. Bri. 4000.

— — ROGERS PARK 3 APT. BRICK — — 5 rm., sun parlor and heated sleeping porch. Income $1,800. Pr. $9,200. Shel. 8820.

HIGH GRADE 3 APT. SACRIFICE FOR quick sale by out of town owner; 6 rms., 2 baths, tile kit., $4,000 cash. Longb. 9000.

— — — — — RAVENSWOOD — — — — — 2 sixes, hot wat., rents $95, $7,000. Tms. Ray Prince Co., 1828 Lawrence. Lon. 3762.

1117 COLUMBIA—3 SIX RM. APTS.; BRK.; stm. ht.; ½ blk. lake; $13,500. Hol. 4960.

2 FLAT—FRAME; HOYNE, NEAR ADDIson, $4,000. C. B. Zeller, Wellington 4466.

MOD. 2 FLAT BRK., ENCL. PORCHES, GAR. Price $4,500, tms. Dette, 1922 Irving Pk.

6 FLAT, 3 GARAGES—FINE LOC. $15,000. Cash and part trade. Lon. 5332.

$3,500 DOWN BUYS MODERN 3 APT.—N. side. At half cost. Fairfax 3485.

3 FLAT, $4,750—CASH $1,500; RENTS $828. Mildred near Diversey. Bit. 0604.

SACRIFICE FOR CASH—12-18-33-42 APTS., near L; part trade. Hol. 1500.

Northwest Side.

$1,000 CASH PAYMENT PURCHASES 2 APT. INCOME HOME.

2 large modern 6 rm. apts. in finest condition. No repairs or painting necessary; h. w. ht. 2 car gar. Monthly rent $115, balance of purchase price payable monthly. Call Klopfer, The Bills Realty, Inc., State 0266.

— — — — — — $5,000 CASH — — — — — Buys high grade corner 6 apts. Rents $3,600 quick sale $16,000. $1,000 cash buys high grade 3 apts. Rents $1,680 year, only $9,800. FIRST STATE MORTGAGE CO., 4752 Fullerton. Spaulding 1500.

$900 DOWN, BALANCE $53.13 PER MO. Modern 2 apts. 5-5 rms., 2 hot water plants, 2 car garage. Enclosed porches. Near Belmont-Central dist. Price $8,950. C. H. Adams & Co., 5152 Division. Col. 1070.

2 STORY BRICK—10 APTS.; 2-5'S, 4-4'S, 4-3½'s; elec. refrig.; corner location. Must liquidate. Price $28,500 or offer. C. H. ADAMS & CO., 5152 Division-st.

$9,500—IDEAL 2-6 R. BRK. H. W. HT. ST. Louis or Bryn Mawr 30 ft. 2 car gar. encl. fr., $12,000. Dirks, 1166 Diversey.

$6,000—FULL PRICE—2 FLAT 5-5 RMS., h. w. heat, surf. and bus transp. GREGOR, 4200 Lawrence-av., Pal. 1461.

— — — 2 FLAT BRICK, $9,000 — — — 2-6's, 15 yrs. old, 2 car gar., encl. slp. pch. leaving city. Address F A 243, Tribune.

3711 N. ALBANY—MODERN 2 FLAT, CLR. Hot water ht., encl. sun porches; reasonably priced; terms. Call Fra. 5503.

2 FLAT—BRICK; 6-6 RMS. STEAM HEAT, $5,750. Beaut. loc. Acme, 4126 Milwaukee.

1½ STORY INCOME HOME—5-5 RMS., 2 C. gar., $750 cash, $30 a mo. Ave. 2200.

2 FL. BRK.—11 YEARS OLD, HTD., $5,950. Cash $1,500. 5044 MONTROSE. PEN. 7670.

$6,250, FULL PRICE, BUYS 2 APT., STEAM ht., 5-5 rms.; sl. porch; el. ref. Ran. 0960.

2 FLATS — H. W. HEAT. ONLY $3,950. Easy terms. Tel. Cen. 7798 for details.

CHOICE BUSINESS AND APT. COR. PROP. See us promptly. L. Morris, Spa. 5754.

West Side.

2 FLAT BRICK—5 SPACIOUS RMS. EACH apt. Newly decorated. G. E. refrig., 2 gas ranges, steam ht., 1 plant. Augusta-blvd., near Laramie. A bargain. Terms. KLING, 5448 W. North-av. Merrimac 9600.

2 FLAT BRICK—5-6 RMS. H. W. HT. 524 S. Millard-av. $5,250. Terms. Mul. 2316.

3911 JACKSON-BLVD., $6,500. 2 STORY — brk.; 2-6's; 2 car gar., h.w. ht.; Sta. 0088.

APARTMENT HOMES FOR SALE.

North Side.

FOR SALE—5 ROOM CO-OPERATIVE APT. in Rogers Park. Very reas. Rog. Pk. 8653.

REAL ESTATE—BUSINESS PROPERTY.

South Side.

A REAL HOTEL BARGAIN.

INCOME $20,000.
PRICE, $45,000.
CASH, $15,000.

Soundly constructed, residential and transient hotel property, 110 rooms, automatic elevators, nicely furnished. Close to shops and trans. Excellent financing. Mr. Bylands.

McKEY & POAGUE,

7911 S. Ashland. Regent 7911.

346 E. 26TH-ST. [N. E. COR. CALUMET]—Two story brick and tile; 2 stores on 1st flr. 12 offices on 2d flr. Only $12,500. R. M. O'BRIEN & CO., 111 W. Washington-st. Rand. 3062.

Northwest Side.

— — BEFORE YOU SIGN A LEASE — — Corner 10 yr. old bldg., nr. transfer cor. 2 stores, 2x4-2x5 rm. apts. Qk. sale, $17,000. FIRST STATE MORTGAGE CO., 4752 Fullerton. Spaulding 1500.

West Side.

STORE AND 5 RM. APT., 10 YRS. OLD. Harrison near Crawford. To close estate. Call Roberts, Kedzie 1688.

Suburban.

HOT SPOT BUSINESS LOCATION, ELMhurst. Size 179x166 intersection Butterfield and York-rds.; opp. corner valued $18,000; sacrifice ours for $3,750. $750 cash, taxes paid, no assmts. Write owners. Address F F 407, Tribune.

REAL ESTATE—HOUSES.

South Side.

To Call This a Bargain

is an understatement; 6 room brick bung., furnace heat, 2 car gar., encl. porch. Nr. 63d-Springfield. Price, $5,000, $400 cash. John McCarthy, 1405 W. 63d. Rep. 5000.

NEW IDEAL 6 RM. HOME—1¼ BATHS, model kitchen, air conditioned, attached garage. Sacrifice at $4,000 cash, balance FHA. 7810 Crandon-avenue. Saginaw 1089.

8135 PRINCETON—$550 DN., FHA TMS. 5 large rms., encl. rear pch., inside deco., floors scraped. Imm. poss. Barg. Ran. 3021.

FORECLOSURE—$850 DN.; MOD. 6 RM. bung., tile bath, side dr., brk. gar., 50 ft. lot, nr. 79th-Ashland. Terms. Stew. 3602.

— LITTLE FLOWER PARISH BARGAINS — 5-6 rm. mod. bungs., gar. Easy terms. 80th nr. Damen. Appt. only. Ran. 3021.

5 RM. BRK. BUNG., H. W. HT. 32 FT. LOT. Gar. 81st-Aberdeen. $5,500. Stew. 3603.

NEW 6 RM. BRICK HOME—41 FT. LOT. 1½ baths, $6,500; $800 dn. Beverly 7275.

LARGE 6 RM. BRK. BUNG. IN LITTLE Flower parish; tile bath. $6,250. Bev.5000.

REAL ESTATE—HOUSES.

South Side.

SOUTH SHORE RESIDENCE

7559 OGLESBY-AV., CORNER
6 ROOMS ON 1ST FLOOR,
2 RMS. AND LAVATORY ON 2D FLOOR.
8108 EUCLID-AV.
6 ROOMS AND 2 BATHS.
2 CAR GARAGE AND SIDE DRIVE.
7124 CRANDON-AV.
100 FT. LOT.
7 ROOMS, 3 BATHS.
SHOWN BY APPOINTMENT.
MR. McCARTHY.

GLATT & PRICE,

6826 STONY ISLAND. DOR. 8800.

OWN YOUR OWN HOME.

STOP BUYING ONE FOR THE LANDLORD. 5 rm. brick bungalows; some are H. O. L. C. financed; 10% down, small monthly payments, 15 years to pay. See 8341 DANTE, 8436 BLACKSTONE, 9118 BLACKSTONE. Open for inspection every day 1-5 or phone Mr. Kellams.

WM. E. MOSBY & CO.,

8032 Cottage Grove. Radcliffe 0100.

— — — — $39.60 PER MONTH — — — — 6 rm., 2 stores, built in 1937, corner windows, tile bath, air cond., ht., real firepl., full insul., att. gar. Lot 45x125. All imprvt. No assess. Frig., gas range, garden tools incl. $1,000 cash req. If desired, will sell compl furn. at tremendous sac. 12725 S. WALLACE-ST. [AT 600 WEST].

PRIV. PAR. LEAV. TOWN; MUST SELL equity in home. 7822 Merrill-av. 7 rms., h. w. ht., new stoker, knotty pine brkfst. rm., and 2 full baths. In bsmt. bar rm., office, toilet, ldry., and mach. shop. Nr. all schls., churches. Well financed. Sag. 1149.

NEVER OFFERED BEFORE AT AS LOW cash price this well built 5 rm. br. bung., slp. por., flrd. attic, copper scrns., storm windows, gar. All in excel. cond. 70th-Adams. Going for $4,250 cash. Sims of McClun's, 217 W. 63d-st. Wentworth 1845.

— — $39.50 PER MONTH FHA — — BUYS 8424 S. PRAIRIE—SEE TODAY. PETERS & PETERS, 7923 South Park. Radcliffe 6800.

North Side.

— MODERNIZED 7 ROOM RESIDENCE — Priv. owner moving to Fla. Ashland, near Lawrence. 4 bedrms., 1½ baths with col. fixt., tile kit., brkfst. nook; rec. rm. in basemt., wht. wdwk.; stoker; beaut. yard; $1,500 cash, bal. $5,000—15 yrs. $41 per mo. Exclusive agent. WELLS-CHINBERG & CO., Uptown Bank Building. Lon. 4104.

KRUGGEL OFFERS

fine Edgewater home, $575 down. 9 rooms, excellent condition, furnace, $41 monthly. Near Senn High School. ARTHUR KRUGGEL & CO. Longbeach 5531.

MODERN RESIDENCE, ½ BLK. FROM lake on restricted street, 4 bedrms., 2 tile baths, large living rm., sun parlor, den. H. W. ht. [oil], 2 car side drive, 50x156' Price $25,000. Terms. FRANKLIN 7878.

OWNER LEAV. CITY—MUST DISPOSE OF his attrac. 6 rm. w. Rogers Pk. bung., 2 car gar., lg. lot, tile bath, canv. walls. Priced for quick sale. Terms. Bri. 3508.

FORECLOSURE BARGAIN—SUN PAR., BR. bung. and gar.; 6 large rms.; nr. 79th-Rhodes; $5,700. Only $1,100 cash.Vin.2064.

FINEST 5 RM. BUNG.—LATEST FEAtures, price $7,000; terms. Sheldrake 8603.

— 2545 JARVIS—ENGLISH RESIDENCE — Just finished. Open 2-5 daily. Bri. 4000.

Northwest Side.

PRICE $5,000; CASH $1,000.

Attractive brick bungalow, opposite park; five spacious rooms; arch doorways; hot water heat. Bal. $35 month, incl. interest. KEENEY, 5612 North-av. Merrimac 4300.

ONLY 10% OF SALES PRICE

Required to purchase attractive 5 rm. brick home. Excellent cond., located near Grade, High Schools, and College. Only $5,950. A. J. Schorsch & Co., 6059 Irv. Park.

— — — BUY HOLC PROPERTIES — — — Best values—terms—locations—for information—See us or your own broker. S. O. Stone & Co. 4503 Milwaukee. Pen.3900

— — — 3035 N. MONITOR-AV. — — — Large Octagon Front—5 R. Brk. Bungalow. $1,850 CASH—$44 MONTH. KEENEY, 5612 North-av. Merrimac 4300.

PR. $4,750 BRK. BUNG.—5 RMS. AND SL. pch.; 2 car gar. Addison-Bryn Mawr section; terms. Burch & Burch, 5613 Lawrence.

A RESTRICTED COMMUNITY OF NEW homes. Rutherford, Normandy, just N. of Belmont. A. J. Schorsch & Co., 6059 Irv. Pk.

6 RM. OCT. BRK. BUNG.; ARCH DOORways, tile bath; assmts., taxes paid.; pr. $4,950. Advance Realty Co., 5232 Irving Pk.

UNUSUALLY LARGE 5 RM. BRK. BUNG.—2 car gar., H. W. ht., estate orders sale. $6,750, easy terms. Address O E 327, Tribune.

$35 MO. INCL. INTEREST FOR 6 RM. brk.; h. wat.; gd. loc. $595 cash. Pen. 2601

$350 CASH—6 RMS., H. W. HT., 2 CAR gar.; full price $3,450. Inq. 4006 Division.

SACRIF. 5 RM. BUNGALOW—FURNACE. 50x125, all imp., gd. loc. $3,750. Kil. 3361.

West Side.

4919 LEXINGTON—6 R. BR. HM., PER. CON. Red. to $4,000; E Z tms.; im. pos. Euc. 610.

REMODELING.

BUILDING—REMODELING. SATISFACTION guar. Free est. Robin Const. Co., Dea. 7655.

REAL ESTATE—VACANT.

General.

SELL COR. LOT, 75X125 FT., JEFFERSON-st., Gary, Ind. Address J 370, Tribune.

South Side.

ALL IMPROVEMENTS IN AND PAID—90th-Carpenter 33 ft., $695! 102d-Peoria, 37½ ft., $795! 101st-Peoria, 32 ft., $625. THOMPSON & MIESSLER. Beverly 8286.

Southwest Side.

— LOTS ON 87TH-STREET, $107 EACH — Stone road; elec., taxes paid. No assess. Free policy. Terms $1 down, $1 a week. FRANK De LUGACH. 2339 W. 95TH-ST.

West Side.

LOTS FOR SALE—WEST SUB. OR TRADE for gd. car. Address J 404, Tribune.

REAL ESTATE—SUBURBAN—SOUTH.

Beverly Hills—20 minutes to loop.

NEW 5 RM. BRICK RESIDENCE — NEAR 101st-Claremont. Price, $7,500; $1,500 cash. ALSO 6 rm. brick bung.; 2 car brick gar.; 1348 W. 98th-st. In St. Margaret's parish. Price, $6,500, $1,500 cash. Ryan & Co. 1546 W. 95th-st. Bev. 5747.

Riverdale—24 minutes to loop.

ATLANTIC-ST., BETWEEN 137TH AND 138th, nr. I. C. sta.; east front; 40x124; all impr. in and paid in full; write for immediate building; 1 blk. park; full price $340. Call Fischer, And. 4141.

General—Suburban South.

FOR THE MAN OF MODERATE MEANS—Here is a location not far from Chicago city limits and street car line on which you can build a small inexpensive hse. but restricted in such a way that it will not become a shack town; 100 ft. parcels with hard road and elec. light for as low as $295; $60 cash, $5 per month. Phone Fra. 2041 to day or write. Address F B 256, Tribune.

SOUTHSIDE OPPORTUNITY

If I give you a start will you go on with the rest? Almost finished hse., 22x26 ft., with well, elec., stone road, on ⅓ acre. Look! You pay $210 down, $21 a month. Can you do that? If so, write for details. ADDRESS F B 132, TRIBUNE.

A CHANCE FOR THE CHILDREN IN LOVEly suburb; 7 rm. frame house; lg. lot; 2 car garage; furnace. Owner wants $3,050; 10% cash, bal. rent. Address S D 75, Tribune.

REAL ESTATE—SUBURBAN—S. W.

General—Suburban S. W.

WHY

are hundreds of fine American families buying in Palos Heights? Why have more than 120 already moved into their own new modern homes here? See for yourself, visit

PALOS HEIGHTS

the Beauty Spot of the rolling Palos Hills district. Modern homes $5,000 to $7,000, built to order on FHA approved terms. 1939 HOMES EXHIBIT NOW OPEN.

HARLEM-AV. AND 123D-ST.

ROBT. BARTLETT BUILDING CORP. or phone ANDover 4141. Mr. Brown.

Test Your Facts

Here are the correct answers to the "Test Your Facts" questions on today's editorial page:

1. [c] Seventeen years.
2. [c] Denmark [the silver cross design of the flag of Denmark is said to date from 1219.]
3. [b] Galveston.
4. [b] Chiropodist.

REAL ESTATE—SUBURBAN—S. W.

General—Suburban S. W.

POULTRY FARM—4 ROOM HOUSE ON paved highway; plumbing, gas, elec.; close to schools and stores; good trans. to loop. $250 dn., balance easy terms. Prospect 1139.

REAL ESTATE—SUBURBAN—NORTH.

Evanston—15 minutes to loop.

6 RMS.—3 PORCHES; IMMACULATE COND. Huge liv. rm.; complete extra bath; boulevard, 200 ft. deep; nr. L, steam, schools; $11,500. Rogers Park 0271. University 0283.

5 RM. HOUSE—HOT WATER HEAT; LARGE lot; very reas. Good buy. By appt. Kenning, Niles Center 1103. Prefer cash.

Kenilworth—19 minutes to loop.

4 BEDR., 2½ BATH, MODERN BRICK COL. Oil; 2 cars; 10% down. A steal. Win. 253.

Niles Center—31 minutes to loop.

— — 2 AND 3 APARTMENT BLDGS. — — NILES WESTCHESTER REALTY CO. 4120 OAKTON-STREET. Niles Center 2600.

Wilmette—22 minutes to loop.

A ROOMY 5 BDRM., 2 BATH HOME WITH library, sleep. pch.; wooded lot 63x190. $1,300 cash needed. Rogers Park 6636.

$1,300 DN.—BAL. MO.—5 BEDRM., 2 BA., remodeled, nr. lake, transp. Greenlf. 7220.

General—Suburban North.

CHEAPEST RIPARIAN RIGHTS ON LAKE Michigan—Nr. Chicago; size 100x725 ft.; paved stone approach, electric, well within Illinois. Price $2,975; $500 cash. Address F E 274, Tribune.

HIGHLAND PARK—75X162 BEAUTIFULLY wooded [FHA approved area]; city water, stone road, electric; near station; low taxes, no assessments. Sacrifice $975; $200 cash, $10 month. Address F E 135, Tribune.

7½ ACRE FARM—BETW. GREEN BAY-RD. and Skokie-blvd. Lake Co. Price $95 acre; easy terms. Address F F 405, Tribune.

REAL ESTATE—SUBURBAN—N. W.

Bensenville—28 minutes to loop.

WILL SACRIFICE LARGE 2 STORY HOUSE, ¾ acre, small down payment and easy terms. Address N K 96, Tribune.

Des Plaines—23 minutes to loop.

NEW 5 ROOM COLONIAL, ATTACHED GArage, 2 acres, running stream, $750 down. Address F E 428, Tribune.

Mount Prospect—26 min. to loop.

— BUILD OR BUY A HOME IN 1939 — AT PROSPECT HEIGHTS. PRICED FROM $4,250 TO $5,600. RT. 54—2 MI. NORTH OF MT. PROSPECT. SMITH & DAWSON. STATE 3861.

Norwood Park—17 minutes to loop.

—COR. HARLEM-FOSTER-AV.—LOW TAX— Across st. from Chgo.; all improv. pd.; 7c fare, 5c phone; 10 homes completed, more being built; 5-6 rms., brk-frame, insulated; full basem'ts. Genuine Duro-Craft constr.; 45 ft. lot and bldg., $4,900-$6,900. Small dn. paymt., $30 mo., FHA. See or ph. New. 5347

Park Ridge—19 minutes to loop.

NEW 6 RM. BRICK COLONIAL HOME—1000 S. Greenwood. See by appt. She. 8531.

General—Suburban N. W.

RICH BLACK DIRT VEGETABLE, POULtry or fruit farm on Fullerton-av.; entire block deep; electric, paved road just off Mannheim-rd. Price $375; $75 cash; $5 month. Owners. Address F F 590, Tribune.

6 RM. COLONIAL—1¼ BATHS, NAT. FIREplace, oak trim, model kitch., garage, wooded lot; nr. surf. line, N. W. R. R.; in perf. cond. thruout. Sacrifice at $5,250 for imm. sale. Address J 366, Tribune.

COUNTRY FARM ESTATE JUST OUTSIDE Chicago—Nr. River-rd. and Higgins-rd., 2 acres rich soil, on paved stone road, electric. Sacrifice $595; $125 cash; $8 month. Owners. Address F E 251, Tribune.

REAL ESTATE—SUBURBAN—WEST.

Austin—14 minutes to loop.

5 RM. NO. AUSTIN BUNGALOW; CANVAS walls, h. w. oil ht., side drive, sunpar.; nr. pub.-Cath. schls. Price for quick sale, $5,950. Pilgrim, 5637 W. Lake. Aus. 1680. Vil. 5100.

Berwyn—17 minutes to loop.

$4,500 BUYS 5 RM. BRICK OCTAGON FRT. bungalow. H. w. heat, 2 car garage. Kohout Bros., 6200 W. Cermak. Cra. 5800.

Downers Grove—37 minute to loop.

NEW HOMES BUILT TO ORDER—BEST RES. sec. $35-$45 mo., incl. interest, taxes, ins. All improv. pd. in full. Dunham, 5135 Main.

Elmhurst—23 minutes to loop.

4-5 RM. MOD. BUNG., $4,000 TO $5,500. Lge. lots, nr. sta. $500 dn. Franklin 2650.

Oak Park—16 minutes to loop.

NORTH OAK PARK 5 ROOM BRK. BUNG. Near schools, transp.; htd. slpg. pch.; lot 33x125; 2 car gar.; price $5,950; terms. CROWE, 6110 W. North-av. Merrimac 8877.

$11,750 BRICK 2 FLAT—6-6 RMS., HOT water ht., 2 car gar., fine loc. Van Doren Village 9220.

$10,500 OUT-OF-THE-ORDINARY BRICK home—2 baths, 5 bedrms., 3 car gar., fine 50 ft. cor. lot. Van Doren, Vill 9220.

General—Suburban West.

IMPROVED GARDEN FARM — NEW 1½ story cottage [easily made into 6 rooms], with rich fertile land, on hard new stone-gravel road, just west of Maywood near Washington-blvd. [extended]; low taxes; outside village and city limits; no assmts.; good schls., transp. Possession March 15. Price $1,475; $250 cash; $18 month. Owners. ADDRESS F E 273, TRIBUNE.

SMALL FARM.

4 rms. on 2 acres, suitable for chkns., on C., B. & Q. R. R. West of Downers Grove. $250 down, balance arranged. ADDRESS F D 407, TRIBUNE.

IDEAL WORKING MAN'S FARM—RICH, black soil, paved stone road, convenient to Harlem-Lake-sts., electric; no assmts.; good school transp., outside any village, insures low taxes. Price $300, $75 cash, $5 month. Owners. Address F B 281, Tribune.

INVESTIGATE WESTERN SUBURBS FOR best buys. See us in Riverside, La Grange, Western Springs, Hinsdale. Henry A. Miller.

SACR. SALE—5 R. BR. BUNG.; H. W. HT., nr. tr. Imm. poss. Address S K 259, Tribune.

REAL ESTATE—ACRE PROPERTY.

. . . 10 ACRES, $165 PER ACRE . . . Fronting Roosevelt-rd., near Wheaton, gd. soil for truck farm and chickens. Reasonable terms to responsible party. ADDRESS S G 286, TRIBUNE.

COUNTRY FARM ESTATE—ABT. 5 ACRES, flowing brook, on paved lane, just outside Park Ridge. Price $1,750; $350 cash; $18 month. Owners. Address F B 283, Tribune.

HAVE FIVE ACRES VERY RICH SOIL; commuting distance Chicago. Leaving city. Will sacrifice. Address S G 287, Tribune.

REAL ESTATE—RESORT PROPERTIES.

Florida.

BEAUTIFUL FLORIDA HOME IN SMALL country club section. For sale by owner. Bargain. Address J 403, Tribune.

Illinois.

LAKE FRONT COTTAGE.

4 rooms and porch; Celotex insulated; electricity; plumbing; wooded; 35 miles Chgo. Will sacrifice, $1,200. Terms. Mrs. E. Weidack, 1062 Bryn Mawr-av. Longbeach 2133.

$2,000 LOG CABIN — NOW $995; FULLY furnished; electric light, shower, etc.; large sand bottom lake 50 miles northwest; take $20 monthly. Address F F 186, Tribune.

SACRIFICE—COTTAGE ON LGE. WOODED lake lot, $650. Lot alone cost more. Built 2 years. Address F F 188, Tribune.

REAL ESTATE—RESORT PROPERTIES.

Illinois.

4 RM. COTTAGE, $16.58 MO.

Pre-season special, for spring delivery. 4 room lake cottage on large scenic lot, $895. FHA plan. Completely insulated and finished throughout. On virgin woodland estate. Best pickerel, pike, perch, and bass fishing. Sand Beach. 40 mi. N. W. Improved. Restricted. ADDRESS F F 141, TRIBUNE.

— — — OWNER WILL SACRIFICE. — — — Lovely lake cottage, $700, part cash. Insulated for winter use; only 2 years old; like new. Beautiful sand bottom lake; private beach; close to Chicago. Must be sold at once. ADDRESS S L 203, TRIBUNE.

COTTAGE—PRIVATE SCENIC LAKE. 45 miles N. W. $695. Only $100 cash needed. ADDRESS S H 65, TRIBUNE.

Wisconsin.

Owner Must Sacrifice

Lake cottage, $1,095; terms to responsible party; not a shack nor a shell, but completely finished thruout; only 60 mi. northwest of Chicago on one of Wisconsin's best sand bottom fishing lakes. Large living room, plywood paneled, built-in dining nook; tile kitchen, electricity, etc. ADDRESS L J 568, TRIBUNE.

NEED MONEY—WILL SELL COTTAGE $600 complete. Finest lake in all Wis.; full of bass, pike, walleyes; sand beach; 2¼ hour ride; take $100 cash, balance terms. ADDRESS S L 202, Tribune.

FORCED TO SELL MY COTTAGE ON large nearby Wisconsin lake; $725 complete; worth double; terms; no trades. ADDRESS S M 280, TRIBUNE.

CIRCUMSTANCES FORCE SACR. 4 ROOM cott., glazed porch, inside toilet, comp. furn. 53 mi. $650. Address G X 40, Tribune.

SAC. NEW COT. BOAT $500—INSD. TOIL. Large Wis. lake. Address S C 499, Tribune.

3 RM. LAKE COTT., $465; 58 M.; $8 MO.; water, elec. Address F A 245, Tribune.

FORCED SALE COTT.—70 MI. N. W., FINE lake, ½ val., $650. Address F D 204,Tribune.

BEAUT. SUMMER HOME — ON WATER front lot, $950. Address S L 225, Tribune.

REAL ESTATE—FARM LANDS.

Farm Land Classified advertisments will be found in the News Section adjacent to the daily feature "Day by Day Story of the Experimental Farms."

REAL ESTATE WANTED.

Apartment Buildings.

SOLD MY PROP. WANT 2 APT. HOME., N. or N'west. Address H N 71, Tribune.

Houses.

HOUSE—12 ROOMS UP, FOR HOUSEKEEPing apts. No. Side. Reasonable. ADDRESS J 167, TRIBUNE.

Business Property.

WOULD INVEST $15,000 IN SOUND INcome, gas station preferred. Owner given pref. Address S G 284, Tribune.

Miscellaneous.

WANT TO BUY FOR CASH—BUNG., 1½ story, 2 flats, N. W. side. Ind. 6870.

REAL ESTATE FOR EXCHANGE.

Apartment Buildings.

$24,000 MTGE. IN DEFAULT ON 12 flats, N. W. cor. Kedzie and Walnut. Cons. pt. trade, part cash.

2 APT. BRK.—WANT VACANT AS PART pay. First State Mtge., 4752 Fullerton.

Farms and Acres.

200 ACRES, N. W OF ELGIN; GOOD SOIL; fair bldgs.; $8,000 loan, 4%. Trade for small Chicago property. Hyde Park 7000.

Houses.

SELL OR EX.—MOD. HOME SO. MICH., 1 a. cl., fruit, ga., riv. Wills, 2100 Warren.

Miscellaneous.

HAVE YOU

any real estate anywhere, large or small; vacant or improved, that you care to exchange? ADDRESS S A 195, TRIBUNE.

REAL ESTATE LOANS, MORTGAGES.

MONEY TO LOAN ON CHICAGO AND SUBurban real estate. Reorganization and construction loans accepted. Also FHA and Rental Housing Loans.

HEITMAN TRUST CO.,

3D FLOOR. 10 S. LA SALLE-STREET.

FIRST MORTGAGE LOANS.

Attr. rates. Long terms. Prompt Service. WALTER FRIEND REALTY CO. 105 W. Monroe-street. Ran. 5548.

HIGHEST CASH PRICES PAID FOR MORTgages on South Side property. Money to loan at current low rates. WM. L. SHARP & CO., 237 W. 63d-street.

MUST SELL $5,000 1ST MORTGAGE 5%. Income $4,300. First State Mortgage Company. 4752 Fullerton.

— PEOPLE'S MORTGAGE CORPORATION — Study our Sunday ads. Brunswick 6200.

WANT CHICAGO 1ST MTGES. TO $25,000. Broomell Bros., 111 W. Wash. Rand. 9121.

WTD.—$1,800 FROM PRIV. PARTY, 1ST mtg. on 2 flat frame; lge. lot. Kil. 9504.

STOCKS AND BONDS.

CASH PAID FOR DEFAULTED REAL estate bonds. Also corporation bonds and stocks. MAKLER BROTHERS, INC., 120 S. LA SALLE. CENTRAL 2090.

— — WE BUY REAL ESTATE BONDS — — MORTGAGES AND CITY JUDGMENTS. Stern Weissburg, 134 N. La Salle. Ran. 1187.

MACHINERY AND EQUIPMENT.

LOW AND HIGH PRESSURE UNIT HTRS. A. C. and D. C. motors and Gen. bought-sold, rented, repaired, exchgd. Mon. 7410. ARTHUR WAGNER CO., 701 W. Washington.

BOILER—25 H. P. UPRIGHT FLUELESS. 100 lb. tested with master stoker. 2 yrs. old. Guar. $300. Fine for small dairy. E. STURM. 915 DIVERSEY.

ICE MACHINE—3 H. P. WESTINGHOUSE 220-440 full gas charge; 2 yrs. old; 3 yr. guar., $325. Fine for small dairy. E. STURM. 915 Diversey.

LUBRICATION EQUIPMENT, AIR COMpressors, auto lifts, and car washers at money saving prices. Calumet 6022.

BARG. — AIR COMP. MTR. ANALYZER. Car washer. Sander. 3751 Ogden. Cra. 2362.

SEWING MACHINES.

SINGER ELEC., NEW CAB. CONS., $37.50; treadle, $3.95; guar. 3825 Lincoln-avenue.

SINGER - ELEC. CONS., $39.50. PORT. $19.50. Drophds. $7 up. Tms. 5444 Madison.

CASH PAID FOR USED SEWING MAchines; any make. Call Kedzie 1300.

BOATS, YACHTS, ETC.

TRADE FOR BOAT—24 FT. SCHULT, DE luxe tandem trailer, elec. brakes, bottled gas range and heater. Mahogany interior, many extras. Cost $2,000. Call Sup. 4364.

USED 17 FT. CENTURY RUNABT. DEM., $950. Maypole, 5901 Madison. Col. 6626.

HOME FURNISHINGS AND FURNITURE.

General.

25 LOTS TO BE SOLD FOR CHARGES.
50—3 pc. Bedrm. Sets......................$19.95
25—2 pc. Parlor Sets.........................$19.95
10—3½ Room Outfits, Charges only..$79.95
BURKE'S BONDED STOR. WHSE., 4332 W. Madison. Terms. Open Tues., Thurs., Sat. to 10 p. m.

— FACTORY SHOWROOM—BUY DIRECT — 3 ROOM OUTFITS COMPLETE, $119. 7-8-9 pc. din. rm. set, $37 up; 3 pc. bedr., $39. 2 pc. par. set, $35 up; 9x12 rugs, $15 up. Insprg. matt., $10.95; Studio couch, $16.95. Open evenings to 10. Sundays to 5. Terms. 4535 WASHINGTON-BLVD.

— — — IN TUFT'S WAREHOUSES — — — Parlor, dining, bedroom sets.............$29. Imp. and Am. Oriental rugs....$10-$20-$25. Cash or terms. Open eves., 9; Sun., 5 p. m. Allen Furn. Co., 4444 W. Madison-street.

REMER STORAGE SALE. E-Z TERMS—PAR., BED., DIN. SETS, $29; RUGS, $20. 5822 N. Western. Op. Tues., Thurs., Sat. eves.

SAC.—3 ROOM FURN. LIKE NEW, $100. TERMS. $5 DOWN. 5540 BROADWAY.

SAC. BEAUT. 9X12, 9X15 CHINESE, ORIental type rugs, $30-$50. 2420 Milwaukee.

HOME FURNISHINGS AND FURNITURE.

(See Also Household Appliances.)

General.

Johnson Furn. Co.

February Clearance

FURN. MART SAMPLES

Save Up to 60%

Open Evenings to 9 P. M.

Parlor Sets, all styles and covers	$18 to $85
Bedroom sets, 3-4-7 pieces	$21 to $99
Dining room sets, 7-8-9-10 pieces	$25 to $98
Comfortable lounge chairs	$6 to $25
Boudoir and occasional chairs	$3 to $10
Dinette sets, oak, walnut, maple	$6 to $29
TWIN STUDIO COUCHES	$8 to $28
WOOD beds, twin and full size	$6 to $12
Desks and secretaries	$7 to $30
Dressers, chests, vanities, buffets	$5 to $19
Innerspring Mattresses, Special	$4.50
9x12 RUG SAMPLES	$9 to $45

TERMS ARRANGED.

TWO SHOWROOMS.

203 E. OHIO

Second Floor. Del. 9020.

4750 Washington

AT CICERO-AVENUE. COLUMBUS 9609.

OPEN EVENINGS TILL 9.

Sensational Sale

FURN. MART SAMPLES

OFFERED TO THE PUBLIC

40% to 60% Savings

OUTFIT BUYERS!

We have assembled a 3 room outfit from our stock of FURN. MART SAMPLES.

PRICED COMPLETE FOR FEB. SALE.

$169

UNLESS YOU SEE THIS OUTFIT YOU WOULD NOT BELIEVE IT POSSIBLE.

Included in This Sale.

2 piece living room sets	$19 to $89
3 piece bedroom sets	$22 to $89
7-8-9 piece dining room set	$33 to 129
Lounge and occasional chairs	$3 to $12
Bed, springs or mattresses	$5 to $12
8x12 rugs	$7.50 to $39

HUDGIN TERMS. DEL. 5824

2 Blocks South Furn. Mart.

471 E. Ohio-st.

COR. LAKE SHORE-DR. AT THE LAKE.

28 LOTS REPOSSESSED FURNITURE—SELL FOR BALANCE DUE.
Parlor, Bedroom, Din. Sets ..$22-$39
Wiltons, Am. Oriental Rugs..$10-$20
Studio Couches, Breakfast Sets.$7-$19
2-3-4 Room Outfits...........$79-$129
TERMS. Open to 10 P. M. Sunday to 5 P. M. 5540 BROADWAY.

Central.

LINOLEUM LAID FREE.

Felt base, 24c sq. yd.; inlaid, 69c sq. yd. Balaban, 1547 Roosevelt. Can. 1553. Op. eve.

LINO, 3C SQ. FT.; CARPET, 99C YARD. Vict. 2894. SENNER'S, 3255 N. Ashland.

895 YDS. CARPET, 740 YDS. LINOLEUM. Home, office, store; cheap. Dir. Oak. 7070

South Side.

DRASTIC CLEARANCE

GORGEOUS PARLOR SETS $22
BEAUTIFUL BEDROOM SETS $22
DISTINCTIVE DINING SETS $20
LUXURIOUS STUDIO COUCHES $12.95
GEN. AMER. AND IMPORT. RUGS. $14.95
COMPLETE 3 ROOM OUTFITS............$99
EASY TERMS. BUY DIRECT FROM

NELSON BROS.

WAREHOUSE,

6910 COTTAGE GROVE.

Open evenings to 10 p. m. Sunday, 6 p. m.

Fitzgerald Furn. Co.

85 Gorgeous Parlor Sets.......................$35
95 Beaut. Bedroom Sets........................$35
75 Innerspring Mattresses.....................$ 7
47 Studio Couches...............................$19
150 Studio Couches. Were $35, now $19.50.
E-Z TERMS. NO INTEREST. NO FINANCE.

11019 S. Mich. 742 E. 75th-st.

Thur. & Sat. Ev. Tues., Thur. & Sat. Ev.

FOR SALE - LIVING ROOM, DINING ROOM, bedroom, and kitchen furniture. All Furniture Mart samples. 50% off. DUNN BROS., 6716-18 Cottage Grove-av. Open Sundays, 10-5; evenings to 9:30.

— — — NEW USED—STORAGE — — — Time to buy. Time to save. Time to pay. 3 rms. complete, $150 value, now $89.50. Open Tues., Thur., Sat. eves. 6147 S.Halsted. Open every eve and Sun. 6226 Cottage Gr.

— — 750 RUGS, ALL SIZES, $15 UP — — Used carpeting for stairs and halls. Open Tues., Thurs., Sat. eves. till 9 p. m. Klever Shampay Kleaners, 4633 Cottage Gr.

— BEDRM. SETS, NEW, $25 AND UP. — 2 pc. parl. sets, new, $27.50 up. Rugs, 6x9, 9x12, new, $9 up. JOYCE BROS., 5711 S. Halsted. Open evenings and Sunday.

1,300 YDS. USED CARPET.

Plum color; perfect. Also 500 yds. taupe. ROYALTON FURN. CO. 4715 Cottage Grove.

UNCLAIMED RUGS. LOSS FORGOTTEN. 750 8x10, 9x12, 9x15, larger, $4-$24 up. Checker Cleaners Warehouse, 6216 S. Racine.

CLEARANCE SALE—SAVE UP TO 75% ON furniture, rugs, SILVER. 235 W. 63d-st.

150 BEAUTIFUL LIVING ROOM SETS FOR sale, cheap. 5409-11 South Halsted-street.

1,500 YDS CARPET 50c YD.; ALSO RUGS. 6738 Cottage Grove. Hyde Park 4355.

150 YD. H. GR. CARPET FOR RMS., STAIRS, etc.; 12x18 brdlm., 9x12 rug. 6453 Cottage.

RUGS, $15 UP; PARL., BEDRM. SETS, $39. RAPP STORAGE & FURN., 5746 S. Ashland.

5 R. BEAU. FUR., LIKE NW., RUGS, LMPS., etc.; sep. Bairds Furn., 6068 Stony, Apt. 1.

20 STORAGE LOTS — SELLING FOR charges, warehouse, 716 E. 69th-st., 9-6.

North Side.

— — — — KANE STORAGE — — — —
Broadlooms, Wilton, Axminsters.....$10 up
Parlor, Bedrooms, Dining Sets........$20 up
2034 Lincoln. Open Sunday and Eves.

STORAGE FURNITURE; PAR. SET, $25; bed. set, $25 up; dining, $20; rugs, $15-$25. Open eves., Sun. Terms. 2433 Irving Pk.

IN SCHAULER'S FURNITURE, RUG SALE. 3 room furniture, $89; rugs, $10 up; tms. 4644 N. WESTERN. DAILY TO 9. SUN. 5.

-DINING ROOM SETS—LIKE NEW, $25— Rugs, $19. Uptown, 4828 BROADWAY.

SAC. BEAUT. IMP. ORIENTAL RUG, $20. Parlor set, $25. 5540 Broadway.

SACRIFICE 3 ROOMS FURNITURE; LIKE new; $98; terms; $5 dn. 4342 Broadway.

Northwest Side.

SACRIFICE BRAND NEW JENNY LIND and 4 poster wood beds; modern beds, coil springs and mattresses, $4 each; twin innerspring studio couches, $15. Chicago Bedding Co., 3327 Milwaukee-avenue. Pal. 1331.

3 RS. FURNITURE, WORTH $375, FOR $100. 8x11, 9x12, 9x15 costly rugs, $10-$30. Beau. Parlor, Dining Rm., Bedroom Sets, $39. HOLLANDER STORAGE CO. EVES.-SUN. 2420 Milwaukee-av. CASH or TERMS.

—ARE YOU A BUYER?—BE CONVINCED— Parlor, dining, bedrm. sets, $28; 9x12 rugs, $11. Cash or terms. Open eves., 10; Sun., 4. BAER STORAGE. 1927 MILWAUKEE-AV.

LARGE SAVINGS DURING FEB. FURN. sale. Verschoores. Open eves. 4040 N.Kedzie

LOANS—PERSONAL AND BUSINESS.

Personal Property and Salary.

Salary Loans on Your Signature Only

A Modern Loan Service That Is—

SIMPLIFIED.

No endorsers—only the borrower signs. No mortgages—your record of steady employment is sufficient security.

QUICK AND CONVENIENT.

Your loan request can be taken over the telephone, so you can obtain the money more quickly when you call in person. You'll be surprised to find how rapidly the money is advanced.

ADAPTABLE TO YOU.

Other plans to meet your personal requirements, including Furniture Loans [only husband and wife sign] and Auto Loans [no insurance and no recording fee required].

CONFIDENTIAL.

Private consultation rooms. No embarrassing inquiries made of your employer, friends or relatives.

EASY TO REPAY.

Charge made only for actual time you have the money. Up to 20 months to repay.

7 W. MADISON, at State. RANdolph 8400. THOS. F. KERWIN, MGR.

1 N. PULASKI [Crawford]. KEDzie 5900. Oak Park Phone EUClid 6163. ARTHUR J. SALS, MGR.

8 N. OGDEN, at Madison. HAYmarket 4700. JOHN J. O'BRIEN, MGR.

821 W. 63d, near Halsted. ENGlewood 7800. MILLARD C. WHITE, MGR.

1212 N. ASHLAND, at Mil. BRUnswick 3100. WALTER R. TAYLOR, MGR.

4013 MILWAUKEE, at Cicero. AVEnue 1400. JOHN J. FLANAGAN, MGR.

4701 N. WESTERN, at Leland. LON. 2161. Evanston Phone GREenleaf 5100. PETER J. BURR, MGR.

Local Loan Co.

UNDER STATE SUPERVISION.

ONE VISIT LOANS

One visit Loan Plan for regularly employed people who can't find time to call at our office for a loan. If you're one of these, phone us, give us a few simple facts, then quickly as your loan is approved get the money the first time you visit our office.

This plan is open to SINGLE or MARRIED PEOPLE ON YOUR OWN SIGNATURE.

If you have a job with steady pay you may borrow $20 to $300 on your own personal note without endorsers, furniture, or car.

ALSO AUTO LOANS

Personal Finance Offices.

UPTOWN.........................4750 Broadway
2d Floor...........................LONgbeach 4090
NORTH............................4770 Lincoln-av.
2d Floor...........................LONgbeach 1321
IRVING PARK...........3982 Milwaukee-av.
2d Floor...........................PALisade 0989
WICKER PARK............1954 W. North-av.
Ground Floor.....................ARMitage 0833
AUBURN PARK................757 W. 79th-st.
2d Floor...........................RADcliffe 8225
WOODLAWN.......................841 E. 63d-st.
3d Floor...........................HYDe Park 1471
MARQUETTE PARK..........2403 W. 63d-st.
2d Floor...........................REPublic 7229
GARFIELD PARK......4010 W. Madison-st.
2d Floor...........................NEVada 2134
OAK PARK....................1040 North-blvd.
2d Floor...........................VILlage 6840
BERWYN-CICERO........6346 W. Cermak-rd.
2d Floor...........................Berwyn 666
EVANSTON.....................708 Church-st.
2d Floor...........................GREenleaf 6081

OPEN TUESDAY AND FRIDAY EVENINGS UNTIL 7:30 P. M.

PERSONAL FINANCE CO.

Tune in "Doc Barclay's Daughters," Station WBBM, Monday thru Friday, 1-1:15 p. m.

Auto Furniture Plain Note Loans

Up to 20 months to repay. Telephone your application before you come in if you need the money in a hurry.

Reduced monthly rates are 3% on balances of $100 or less; 2% on balances above.

UNDER STATE SUPERVISION.

9—OFFICES—9

3166 Lincoln-av., R. 224. BITtersweet 3360
4803 Lincoln-av., R. 208. LONgbeach 3456
749 W. 63d-st., R. 200. ENGlewood 1711
6306 Cottage Grove, R. 305. HYDe Park 0604
6428 Cermak, Berwyn. Law. 2882. Ber. 371
137 N. Marion, O. P. Aus. 2624. Vil. 6886
1 N.Pulaski-rd., R. 415. VAN Buren 5040
1791 Howard-st., R. 312. ROGers Park 0754
4013 Milwaukee-av., R. 307. AVEnue 0443

COMMONWEALTH LOAN CO.

OVER FIFTY YEARS OF SERVICE.

Quick, Confidential LOANS

$30 TO $300.

Salary Loans

On Your Own Signature.

Also

Automobile Loans.

Furniture Loans.

For 51 years we have been rendering a friendly personal loan service to residents of Chicago and suburbs.

C. C. ERD

PHONE CENTRAL 4733.

7 S. DEARBORN-ST. ROOM 616.

MONEY QUICK

Your Own Signature

If Employed 2 Years by a Reliable Firm.

$30 to $300

We also make loans on your furniture, car, stamp collection, etc., on YOUR OWN SIGNATURE. For those without security or who haven't been employed 2 years as above we offer co-maker loans up to $300.

CONFIDENTIAL

service and privacy assured.

L. T. BAKER & CO.

30 W. Washington. Room 1407. RANDOLPH 6151.

QUICK CASH LOANS

FOR IMMEDIATE NEEDS.
1—PHONE, COME IN, OR WRITE.
2—SIGN THE PAPERS.
3—WALK OFF WITH THE CASH.
FREE PARKING for Domestic customers. Just drive into lot at S. E. Cor. Dearborn and Lake. [Bring us the ticket.]

ILLINOIS DOMESTIC FINANCE CORP.

190 N. State, 2d floor. Phone Fra. 3494.

WE HELP THE MAN

Who NEEDS A LOAN. Loans from $25 to $300. Salary, Furniture, Auto Loans.

T. B. WARD, INC.,

8 S. Dearborn, Room 408. Randolph 2060.

CHICAGO FINANCE CO.

LOANS $50.00 TO $300.00. ROOM 1301. 11 S. LA SALLE-ST. Telephone Central 1060 or Central 4163.

LOANS—PERSONAL AND BUSINESS.

Personal Property and Salary.

"How I Got a Loan of $100

without embarrassment or delay."

"I needed $100 in a hurry. I dreaded to ask friends for a favor. And I had no security for getting a loan at a bank. What was I to do? Fortunately I heard about Household Finance and so went to a nearby office. The manager was courteous and friendly. He merely asked me a few simple questions. The next day I got the money with 20 months to repay. Only my wife and I signed the papers. I was delighted to get a loan so simply and promptly."

Whether you are married or single, if you need a loan of $20 to $300 the manager of the Household office near you will be glad to discuss your problem with you in complete privacy and without obligation. Why not phone or visit him today?

LOOP OFFICES:

5 S. Wabash, 13th floor. STAte 0151
100 W. Monroe, 7th floor. STAte 1777
111 W. Washington, R. 253. FRAnklin 1082
36 S. State, 16th floor. FRAnklin 0884
28 N. Clark, Room 253 FRAnklin 1082

Neighborhood Offices:

2355 W. 63d-st., 2d floor. REPublic 4472
6856 S. Halsted, 2d floor. ENGlewood 5534
841 E. 63d-st., 4th floor. PLAza 8360
9204 Commercial-av., 3d flr. SOU. Chgo. 0103
11106 S. Michigan, 2d flr. COMmodore 3880
6255 S. Ashland, 2d floor. HEMlock 4510
2800 Milwaukee-av., 3d floor. CAPitol 3440
4704 Irving Park, 2d floor. PENsacola 4570
3150 Lincoln-av., 2d flr. BUCkingham 1006
1737 Howard-st., 2d flr. ROGers Park 8320
4554 Broadway, 2d flr. LONgbeach 7163
Cicero, 6012 Cermak-rd., 2d flr. CICero 6400
Oak Park, 1140 Lake-st., 3d flr. EUClid 503
1 N. Pulaski [Crawford], 5th flr. KED. 0704

HOUSEHOLD FINANCE

CORPORATION

Hear Edgar Guest Wednesday Eves., WBBM. Also Morning Reporter, 7:00 A. M., WBBM.

SALARY LOANS YOUR SIGNATURE ALONE

Is Good for $25 to $300.

ARRANGED WHILE YOU WAIT. EMPLOYED MEN OR WOMEN. GOVERNMENT AND CIVIL SERVICE EMPLOYES QUALIFY WITHOUT ENDORSERS.

FURNITURE LOANS.

MONEY SAME DAY YOU APPLY.

AUTO LOANS.

IMMEDIATE SERVICE. NO INSURANCE REQUIRED.

NO DEDUCTIONS. UP TO 20 MONTHS TO REPAY. PHONE FOR INFORMATION.

IMPERIAL

CREDIT CO.

30 W. Washington, 11th fl. FRAnklin 8924
6317 S. Halsted, nr. L sta. ENGlewood 4010
7 S. Pulaski [Crawford], 2d fl. NEVada 7060
1548 Belmont at Ashland, 2d. WEL. 6700

LOAN CORPORATION

"The Simplified Plan."

Room 325. 160 N. La Salle. Ran. 3333.

When making application Free Parking at R. G. Lydy Station, N. W. cor. Lake & La Salle.

Family Loan Corporation,

202 S. State. Wabash 2994.
9113 Commercial-avenue. Regent 6220.

— SALARY, FURNITURE, AUTO LOANS — R. 208, 140 N. Dearborn. Cen. 8466.

Business Loans.

$300 to $150,000 LOAN

On Fixtures, Equipment or Machinery

QUICKLY ARRANGED AT YOUR STORE, OFFICE OR FACTORY.

ACCOUNTS FINANCE COMPANY

First National Bank Bldg., 33 S. CLARK-ST. RANDOLPH 3240.

$300 to $150,000

To machine shops, print shops, factories, laundries, hotels, stores, trucks, etc.

Existing Loans Refinanced.

No endorsers. Terms to suit. Quick, confidential service. Loans of $2,000 up in Illinois, Michigan and Indiana.

Money in 24 Hours.

Loans for reorganization. Deal in confidence with

Oldest Estab. in Chgo.

F. BOLAND,

9 W. WASHINGTON-ST. FRANKLIN 1066. PHONE FOR REPRESENTATIVE.

PHONE CENTRAL 5532

OUR REPRESENTATIVE WILL CALL AT YOUR PLACE OF BUSINESS WITHOUT OBLIGATION.

LOW RATE LOANS

$300 TO $100,000

To Factories, Machine Shops, Stores, Laundries, Rooming Houses, Restaurants, etc.

National Acceptance Co.

111 WEST MONROE. ESTAB. 1921.

BUSINESS LOANS

to factories, stores, machine shops, restaurants, printers, laundries, etc. Reasonable rates. Easy payments. Quick action. Phone for representative to see you. LA SALLE LOAN COMPANY, 160 N. La Salle, Rm. 1233. Franklin 3411.

LIBERAL BUSINESS LOANS

TO ALL TYPES OF BUSINESSES on fixtures, equipment or machinery. Lower rates. Easy terms. Quick action. JACKSON FINANCE CORPORATION, 33 N. La Salle-st., Room 1222. Central 4944.

— TO MACHINE SHOPS, FACTORIES — PRINTERS, STORES, ETC. Low Rates. Fast Service. No Red Tape. LA SALLE MORTGAGE & DISCOUNT CO., 11 S. LA SALLE-ST. FRANKLIN 2950.

WANT $2,000 TO REFINANCE MY MEN'S furnishing business, South Side. Good business location. Estab. 1923. Substantial bonus. Address S L 251, Tribune.

— — LOWEST RATES IN CHICAGO — — On Equipment and Collateral Loans. ROYAL FINANCE CORP., 160 N. LA SALLE-ST. CENTRAL 7837-8.

PARTY WILL ADVANCE MONEY ON ACcounts receivable at very reasonable rates. ADDRESS S L 140, TRIBUNE.

Collateral Loans.

LOANS UP TO $5,000

1% a Mo. No Extra Charges.

Prompt, Safe Loans from $1 to $5,000 on Jewelry, Watches, Diamonds, Silverware.

FIRST State Pawners Society

UNDER STATE SUPERVISION. 42 S. CLARK, NEAR MONROE. Our permanent and only place of business.

JEWELRY LOANS

$1 to $10,000 QUICKLY OBTAINED. Lowest Rates. A Refined Service. ILLINOIS STATE PAWNERS ASSN., 140 N. Dearborn, corner Randolph, 2d floor.

— MONEY ON ANYTHING OF VALUE — Federal State Pawners, 5 S. Clark-street.

FINANCIAL SERVICE.

— HEIRS—IMMEDIATE CASH LEGACIES — Trusts, contingencies. Commercial Clearing House, 270 Broadway, New York City.

HEIRS — QUICK CASH FOR LEGACIES, shares in unsettled estates, trusts. Probate Finance Co., 155 N. Clark-st. Central 2022.

AUCTION SALES.

WILLIAMS, BARKER & SEVERN CO. — Furniture, carpets, general household goods. 229 South Wabash-av. General Auctioneers. TELEPHONE HARRISON 3777.

USED AUTOMOBILES FOR SALE.

There Are More "New" Used Cars AT YOUR Ford Dealer Every Day

If you haven't seen your Ford Dealers' big used car stocks in the last few days, you are due for a surprise.

Many "new" used cars come in every day for you to choose from. Never before have Ford dealers had such a wide range of good used cars, especially priced for quick sale, because of the sales of the Mercury 8 and the new features of the fast-selling 1939 Ford "V" Eights.

Remember, only Ford Dealers give you "R & G" protection and the 30-day guarantee in lower priced Used Cars.

New Used Car Specials
'38 Lin.-Z. 4 d. s.d., r., h. $1,025
'37 Buick 61 4 d. t. sd., h. 675
'37 Lin.-Z. 4 d. sd., r., h. 675
'37 Olds 4 d. tr. sd., r., h. 595
'37 Ford d. l. Frdr., r., h. 445
'37 Ford 85 Tudor, rad. 375
Glenn E. Holmes, Inc.
Ford-Mercury-Lincoln-Zephyr Dealer.
30 W. Lake-st. Ran. 7171.

New Used Car Specials
'36 Buick (81) sedan......$445
'37 Ford "60" sedan...... 325
'37 Pont. 4 dr. tour. sed. 495
'37 Linc.-Zephyr coupe.. 650
'37 Packard sed. "120".. 625
'37 Buick "47" sedan..... 595
Ford Motor Sales Co.
Ford-Mercury-Lincoln-Zephyr.
2220 S. Michigan. Cal. 7340.

New Used Car Specials
'38 Linc.-Zeph. 4 dr....$1,095
'37 Linc.-Zep. 4 d., rad. 665
'38 Ford club cpe., w. w. 625
'37 Ford d. l. 4d. rad., ht. 265
'35 Ford d. l. 2 dr., rad. 245
'34 Ford 2 door.......... 105
SNOW BROS.
Ford-Mercury-Lincoln-Zephyr Dealer.
1027 South-blvd., Oak Park.

New Used Car Specials
'38 Ford de luxe sedan...$585
'38 Chev. de l. town sed. 565
'38 Ford coupe, rad., htr. 445
'37 Linc.-Zeph. sedan.... 595
'37 Ford tudor........... 345
'36 Linc.-Zeph. sedan.... 495
Ray Tennes Motor Co.
Ford-Mercury-Lincoln-Zephyr Dealer.
2451 N. Sacramento. Cap. 1100.

SEE YOUR FORD DEALER TODAY.

BUICK 1938, $675
De luxe 5 passenger touring sedan: small model: built-in trunk. Buick radio, heater, defroster, clock. Like brand new. Sacr. $675.
BUICK '37, $545
De luxe sml. 40 series cpe.: RADIO, HEATER. DE LUXE EQUIPMENT. Also 1937 model 41 4 DOOR sedan; radio, heater, defroster, white wall tires, whipcord upholstery. Sacrifice.
BUICK 1936, $395
4 dr. 5 pass. sedan: radio, heater. Sacr. $395. Your car down, bal. 2 years; 7 day trial. OPEN EVERY DAY, 9 A. M. TO 10 P. M.
850 JACKSON-BL.

Buicks '38s-'37s Buicks
1938 de luxe 40 series, 4 dr. sedan, radio, heater, fog lights; original black finish; perfect throughout..........$785
1937 de luxe 40 series coupe, radio, heater, clock, original finish.........$595
1937 de luxe 4 dr. 61 series, side mounts, radio, heater. Original finish......$645
5 Others to Choose From.
CERTIFIED AUTO SALES.
4647 W. MADISON-ST.

BUICKS
'38-41 4 dr. trk. sed.; htr. radio....$795
'37-41 4 dr. trk. sed.; htr. radio.... 645
'37-41 4 dr. trk. sed.; htr........... 475
'36-41 4 dr. trk. sed.; htr........... 465
'35-68c. conv. cpe.; htr.............. 425
EMIL DENEMARK, INC.
2910 OGDEN-AV. CRAW. 4100.

BUICK '37 LIMITED, $695.
90 series 5 or 7 pass.; 6 wheels, side mounts, radio, heater; low mileage; originally cost $2,495 new. Open evenings.
Chevrolet, 24th-Michigan.

BUICK '38 SPECIAL, $795.
4 door sedan, 40 series; radio, htr., defrost., 6 whls.; side mounts. Open eves.
Chevrolet, 24th-Michigan.

BUICK '35 SEDAN, $245.
De luxe 4 door, radio, heater, black finish; looks and runs like new. Op. eves.
2345 S. MICHIGAN.

Buick '36 Tour. Sed., $425.
Model 41; equipt.; radio, heater, htr.
Ford Dlr. 5960 Broadway.

BUICKS—BUICKS—BUICKS.
All models and types. Guaranteed. 50 other makes to choose from. James Levy Buick, 2257 S. Michigan.

BUICK—1937-41 4 DR. TOURING SEDAN; just like new, genuine Buick radio, heater, white wall tires, sacrifice $485. 7557 STONY ISLAND. Fairfax 1426.

BUICK—1932 2 DOOR COACH IN A1 COND. Priv. party. Lincoln 3526, after 5.

BUICK—'36 CPE.; RAD., HTR.; SIDEMTS. LEGAN SQUARE BUICK, 2468 Milwaukee.

BUICK—'36-41 4 DOOR SEDAN............$395 [illegible]

BUICK—'37 2 DR. RADIO. HTR. like new. $545. 5324 Broadway. Lon. 1155.

USED AUTOMOBILES FOR SALE.

$10 TO $50

OR YOUR CAR DOWN takes any car listed below.
SMALL MONTHLY PAYMENTS.
NO PAYMENTS TILL APRIL

'39 State License Free
'39 Drivers' License Free.

Many cars with radios and heaters.
Cars in Heated Showroom.
— SHOP IN COMFORT —
NO NEED TO LOOK FURTHER—OUR PRICES LOWEST IN CHICAGO.

'38 NASH LAF. de luxe sedan........$685
4 dr., cond. air htr., overdr., wh. walls.
'38 DODGE 4 door de luxe sedan....$625
Built-in trunk, radio, htr., dual equip.
'38 CHEV. Master touring sedan.....$525
Heater, trunk, dual equipmt. Like new
'38 DE SOTO 6 4 dr. sedan, de luxe..$645
Trunk, radio, heater, etc.
'37 BUICK 41 4 door tour. sedan......$625
Trunk, side mts., rad., htr. Like new
'37 FORD de l. "85" sedan. Heater..$345
Dual eqpt. Looks and runs like new.
'37 STUDEBAKER Dict. 6 4 dr. sed..$465
Blt.-in trk., overdrive, radio, htr., s. m.
'37 DODGE de luxe coupe...........$410
Heater, dual equipt. Like new.
'37 CHEV. de luxe sedan...........$425
Heater, dual equipt. Like new.
'37 DODGE de luxe sedan, 4 door....$435
Trunk, radio, heater, dual equipment.
'36 BUICK 41 4 dr. de luxe sedan....$425
Trunk, radio, heater, side mounts.
'36 PLYMOUTH sedan.................$295
'37 PLYMOUTH de luxe sedan........$425
Heater, dual equipment. Like new.
'35 STUDE. Dictator "6" 4 dr. sedan..$245
Built-in trunk and heater.
'35 DODGE de luxe sedan, special.....$265
'36 DE SOTO de luxe sedan..........$385
4 dr., trunk, radio, heater, overdrive.
'36 FORD de luxe sedan.............$275
Trunk, radio, and heater.
'36 CHEV. de luxe master sedan......$375
4 door. Radio and heater equipment.
'34 FORD de l. 4 dr. sed., very clean.$145
'34 TERRA. de luxe sedan, 6 cyl......$165
'33 CHEV. de l. master sedan........$135
'31 Chev. sed..$75 '31 Chrysler sed..$85
'33 Chev. sed..$135 '31 Stude. sedan.$85
'30 Chry. 6 cpe.$55 '31 Ford sedan...$95

75 OTHERS TO SELECT FROM.
ALL MAKES AND MODELS.
90-Day Written Guarantee.
7-Day Driving Trial.

Prudential Finance Co.
1637 N. CICERO
OPEN EVENINGS AND SUNDAYS.

BUICK 1938, $685
Model 40 5 pass. trunk C sedan: built-in radio, heater; all dual equipment. This car is just like new; only..........$685
BUICK 1937, $595
Model 41 4 door 5 passenger de luxe touring sedan: built-in trunk, 6 wheels, side mounts, white wall tires. This car just like brand new. Sacrifice.........$595
BUICK 1936, $395
4 door 5 pass. de luxe sedan: built-in trunk, 6 wheels, side mounts, beautiful dark green finish. Sacrifice..........$395
3939 Washington-bl.
Your car down, bal. 2 years. Always open.

CADILLAC '36 SEDAN, $595.
De luxe special 60 model 4 dr., radio and heater, trunk. Low mileage.
Chevrolet, 24th-Michigan.

— CADILLAC CONVERTIBLE COUPE — De luxe Fleetwood custom-built, radio, heater, series 70-'37, long wheelbase. Just like new. Orig. $3,400 car for $965. Phone Grace. 2810, Mr. Olson.

CADILLAC — '38 SEDAN 60, SPECIAL black, 6 wheels. Will sacrifice for cash. Call Central 8483.

CHEV. 1937, $395
Master de luxe 6, knee action, 5 pass. trunk sedan, beautiful dark green, all dual equipment, high gr. upholstery: just like new. Sacrifice..........$395.
Your car down, bal. 2 years. Always open.
3939 Washington-bl.

CHEV. '38, $545
Latest 5 pass. master de luxe touring sedan, radio, heater, defrosters. Sac. $545. Your car down, bal. 2 years; 7 day trial. OPEN EVERY DAY, 9 A. M. TO 10 P. M.
850 JACKSON-BL.

CHEVROLET—LATEST '37 MASTER DE L. trunk sedan, knee action, heater, etc. Like new thruout. $445. Guar. Terms-trade. DODGE — BENDER-RIEGER, INC. — PLYM. 933 WASHINGTON-BLVD.

— — — CHEVROLET 1936 COUPE — — —
$295.
PACKARD-CHICAGO,
24TH AND MICHIGAN. CAL. 7413.

— — CHEVROLET MASTER—$180 — —
A beautiful de luxe 2 door sedan. A real buy at $180. FELZ. 1132 DIVERSEY.

CHEV.—'36 5 P. TOWN SEDAN: FULL SIZE trunk, complete equipment; finest appear and mech. cond. Reduced for clear, to $295. CLARK-MAPLE CHEV. 940 MILWAUKEE.

CHEV.—'36 2 DR. TRUNK SED. MOTOR, paint, tires good; sacr. $250. Arm. 2477.

CHEV.—'34 2 DOOR SEDAN. A1 COND. Barg. Pri. owner. 1541 S. Christiana, 1st.

CHEV. — '36 2 DR. 5 P. SEDAN: LIKE new; sac., $295. 535 Madison, Oak Park.

CHEV.—'37 2 DR. TRUNK SEDAN....$395 CHEV. DLR., 1111 Chicago-av., in Evanston.

CORD '37 SEDAN
Supercharged 4 Door....$795
With built-in trunk, radio, heater.
Cord '37 Sedan, $645
4 door with built-in trunk, radio
Cord '36 Sedan, $495
4 door custom job, ready to go.
Your Car or 20% Down.
CHRYSLER
DEALER ON MICHIGAN.
2230 Michigan-av.
OPEN EVENINGS. VICTORY 7200.

— — CORDS—3 TO CHOOSE FROM — — Braud Motors, 6647 S. Western. Pro. 9500.

— CORDS—ALL MODELS AND TYPES — Joseph Neidlinger, Inc., Michigan at 25th

Chrysler 1938, $695
4 Door Imperial 8 Sedan.
With overdrive; fully equipped.
Chrysler '37 Sedan.........$495
Imperial 8, 4 door with trunk.
Chrysler '36 Sedan.........$395
4 door with trunk, overdrive.
Chrysler '34-6 Sedan.....$245
Chrysler '36 Airfl. Sed....$495
Chrysler '35 Airfl. Cpe...$395
Chrysler '34 Airfl. Sed....$295
YOUR CAR OR 20% DOWN.
CHRYSLER
DEALER ON MICHIGAN.
2230 MICHIGAN
OPEN EVENINGS. VICTORY 7200.

CHRYS. 1938, $695
Latest Imperial 4 dr. 5 pass. touring sedan. Built-in trunk, overdrive, radio, heater, defroster, white wall tires. Original cost $1,460; will pass for brand new; sac..$695 Your car down, bal. 2 years; 7 day trial. OPEN EVERY DAY, 9 A. M. TO 10 P. M.
850 JACKSON-BL.

Chrysler '37 Imperial, $595.
De luxe 4 dr. sedan; trunk, radio, htr., defros., overdr., orig. cost $1,695.
Chevrolet, 24th-Michigan.

CHRYSLER—1937 IMPERIAL 4 DR. DE luxe tour. sed. Built-in radio, heater, defrosters. Virtually new set of General skidproof tires. 90 day written guar. Sacrif. best offer. Matnick, 2319 West Madison.

CHRYSLER—1936 AIRSTREAM 4 DOOR trunk 6 sedan; heater, spotlight; $435. LITSINGER'S. 827 W. 35TH-ST.

CHRYS.—'37 7 P. SED.; NOT A TAXI. $545. CHRYSLER DEALER, 6201 S. WESTERN.

CHRYSLER—'35-6 4 DR. DE LUXE SEDAN. Radio, htr., etc.; $295. Terms. 3940 Grand.

USED AUTOMOBILES FOR SALE.

M-U-R-P-H-Y

AUTO SALES—DODGE DLR.
Fine Cars—Low Prices
'38 Olds 6 sed., trk., htr. $675
'38 Dodge sed., trk., htr.. 645
'37 Zephyr sd., rad., htr. 645
'37 Packard 6 sed., r., h. 545
'36 Buick 61 sedan, r., h. 475
'37 Dodge sd. (12) low as 395
'36 Dodge sd. (8) low as.. 295
'36 Plym. sd. (3) low as. 285
'35 Olds. sed. (2) low as.. 275
'35 Chev. Master sedan. 245
'35 Ford coupe, very fine 195
'32 Olds 6 sed., a honey. 155
'33 Dodge sd. (5) low as. 145
'31 Pont. 6 sed., new fin. 95
'31 Buick sedan 6, s. m.. 75
'31 Nash sedan, 6 w. w.. 55
'30 Pontiac 6 cyl. sedan. 45
DODGE Used Car Store
YOUR CAR DOWN. BAL. TO SUIT. GUAR.
2720 N. Cicero

NO DOWN PAYM'T
If you have a job. Free license. No finance charges; sm. int. only. Tms. to suit. Cash Trade. 125 cars '31s to '38s. Most every make. Priced $65 to $750. Sedans, coupes, convt. Some repos. and recond. Will be
Sold for Bal. of Mortgage.
2209 S. MICHIGAN-AV. OP. EV. AND SUN
DAVIES FINANCE CORP.

CHRYS. 1938, $645
Royal "6", 4 dr. 5 pass. de luxe touring sedan, built-in trunk, all dual equipment, like new. Also 1937 Royal "6", 4 dr. de luxe touring sedan, overdrive, like new. Sacrifice..........$425
Your car down, bal. 2 years. Always open.
3939 Washington-bl.

DE SOTO 1938, $595
4 dr. 5 pass. de luxe touring sedan, built-in trunk, all dual equipment, high grade upholstery; just like new. Sacrifice, only..........$595
Your car down, bal. 2 years. Always open.
3939 Washington-bl.

De Soto '36 Airflow, $455
4 door sed. with overdrives, radio, and heater; low miles; car very clean. See the car today. Terms or trade. Open evenings.
2317 S. MICHIGAN

DE SOTO—'37 DE LUXE 4 DR. TRUNK SEDAN; large radio, heater; absolutely spotless appearance thruout; finest mech. cond. due to careful handling and low mil. Chicago's best De Soto value at $495. CLARK-MAPLE CHEV. 940 MILWAUKEE.

DODGE 1938, $545
5 passenger de luxe touring sedan; built-in trunk, all dual equipment, high grade upholstery. This car just like brand new. Will sacrifice for only..........$545
DODGE 1937, $445
4 door 5 pass. de luxe touring sedan; built-in trunk, radio, heater; all dual equipment. Just like new. Sacrifice..$445
Your car down, bal. 2 years. Always open.
3939 Washington-bl.

Dodge Sale at Felz
1938'S—$580.
1937'S—$395.
1936'S—$325.
Sedans, coaches, coupes. 42 cars to choose from.
F-E-L-Z, 1132 Diversey.

DODGE 1938, $595
DE LUXE 4 DOOR 5 pass. touring sedan; built-in trunk, radio, heater, defroster, etc. Original cost new, $1,062. Sacrifice, $595. Your car down, bal. 2 years; 7 day trial. OPEN EVERY DAY, 9 A. M. TO 10 P. M.
850 JACKSON-BL.

DODGE 1937,
Evanston Special, $429
4 dr. de luxe touring sedan, trunk, exceptionally nice home town car. Your used car should make the down payment.
DODGE DLR., 1019 DAVIS-ST., EVANSTON.

DODGE 1936, $295
De luxe coupe; beautiful black finish. Dual equipment; heater, etc.
7405 Stony Island

DODGE '38 SED., $585
Radio, heater, defroster, deluxe; full 5 pass., mohair uphol.; blt.-in. trk.
2345 S. MICHIGAN.

Dodge 1937 4 Dr. Sed....$485
De luxe trunk sedan. Dual equipment, hot water heater and defroster. Original beautiful golden beige color..........$485
DODGE DEALER. 3210 JACKSON-BLVD.

DODGE—LATEST 1936 DE LUXE 4 DOOR touring sedan; built-in trunk, heater, etc.; like new thruout; only $395; guaranteed. DODGE — BENDER-RIEGER, INC. — PLYM. 933 WASHINGTON-BLVD.

DODGE '36 SEDAN, $395.
De luxe 4 door trunk, heater, defroster. Pass for new in every respect. See it today.
Chevrolet, 24th-Michigan.

DODGE—1937 2 DR. SEDAN FACTORY built-in trunk, a clean automobile with radio, heater, de luxe equipment, original finish, mechanically perfect..........$485 Your car or $75 down, balance $10 a month. CHEVROLET DEALER, 945 WASHINGTON.

Dodge '37 4 Dr. Sed., $495.
Trunk; original finish; like new.
Ford Dlr. 2825 Sheffield.

DODGE—'37 DE L. 5 P. TRK. SED. $445 ROYAL SALES, DODGE PLYM. DLR. 1930 MILWAUKEE. ARM. 9167. 2524 MILWAUKEE. BEL. 1621

DODGE—'36 4 DR. BUILT-IN TRUNK SED. 6 wheels. 6 cyl. 1 owner..........$375 7320 STONY ISLAND. MID. 6403.

DODGE—'35 4 DR. TRUNK SEDAN. HEATER. Excep cond., $295. Irv. 5236.

DODGE—'37 2-DR. TOUR. SED....$160 DN. WARNER PONTIAC. 3637 SOUTHPORT.

DODGE—'37 4 DR. TRUNK SEDAN...$425 SUNNYSIDE AUTO. 4511 LINCOLN-AV.

DUESENBERG — CONV. SEDAN AND 4 other models. 2441 S. Michigan. Cal. 6100.

Ford '35 Tudor, $195.
Original finish; A1 condition.
Ford Dlr. 5960 Broadway.

Ford '37 Tudor, $325.
Low mileage; perfect condition.
Ford Dlr. 5960 Broadway.

FORD—1934 5 PASS. SEDAN. DE LUXE model with heater and mohair upholstery. A snappy, clean car that runs like clockwork. Special at $125. STUDEBAKER BRANCH, 1836 RIDGE, EVANSTON.

Ford '35 Tudor, $195.
Perfect condition; low mileage.
Ford Dlr. 2107 Irving Park.

FORDS —— 275 —— FORDS
ALL MODELS AND TYPES.
LAWDER BROS. 6900 VINCENNES.

FORD '35 TUDOR..........$195
1520 N. HALSTED.

FORD— WANT A FORD?
C. ZEPP,
2950 LAWRENCE. JUNIPER 8310.

FORD—1933 V-8 SEDAN, $95; FORD 1935 sedan, $155; full price. $5 down; license free. City Auto, 1718 South State.

FORD—'37-85 TUDOR SED. PRIV. PARTY. Perf. cond. Reas. Every accessory. No deal. Williams, 10411 South Park. Com. 1335.

FORD—'38. 85 COUPE. $425; PERF. COND.; low mil. Whitehall 5700; apt. 206.

FORD—'35 FORDOR SEDAN..........$195 MIDWAY PONTIAC. 6035 Cottage Grove.

FORD—1934 VICTORIA 5 PASS. RADIO, htr. Only $125. Wright, 1101 N. Clark.

FORD—1937 5 PASS. SEDAN; GOOD COND. Must sac., $295. 3445 W. 63d-street.

FORD—'37-85 TUDOR A-1..........$345 SHEETS CHEV., 6523 Cottage. Mid. 8500.

FORD—'34 DE LUXE 4 DR. SED.; HEATER. Very clean. Sac. South Shore 8660.

FORD—'37 TUDOR 85; RAD., HTR.....$345 6201 S. Western. Hemlock 1620.

FORD—'36 CPE.; GOOD MOTOR, TIRES; $115; needs fender work. 6640 S. Western.

FORD—1934 5 PASS. SEDAN; PERF. COND. throughout; $135. 3333 Madison Garage.

USED AUTOMOBILES FOR SALE.

MARCH SALE.

ALL of our USED CARS have SPECIAL LOW PRICES during this SALE.

A FEW SAMPLES:
'37 DODGE 4 dr. trg. sedan.....$447
'37 DODGE bus. coupe.......... 397
'36 DODGE 4 dr. trg. sedan..... 347
'36 DE SOTO 2 dr. trg. sedan... 347
'36 PLYMOUTH 5 pass. sedan.. 297
'35 DODGE 4 dr. sedan......... 297
'36 LAFAYETTE bus. coupe..... 267
'34 DODGE 4 dr. sedan......... 237
'35 CHEVROLET 2 dr. sedan.... 227
'33 OLDSMOBILE 4 dr. sedan.... 187
'33 DE SOTO 4 dr. sedan....... 167
'33 AUBURN bus. coupe......... 97

87 Cars to Choose from.
All in Beautiful Condition.

M. J. LANAHAN, INC.
2522 and 2542 S. Michigan.

NO DOWN PAYM'T
1939 LICENSE FREE.

If you have a job. Your choice of 150 Buicks, Chevrolets, Plymouths, Fords, Pontiacs, Terraplanes, Oldsmobiles, Dodges,—and many others to choose from, all good reconditioned used cars, '31s to '38s, priced from $75 to $750. Terms and trade. 12 to 24 months on balance. Always open.
2810 W. MADISON

BROADWAY BUICK.
'36 Buick 81 4 door trunk sedan......$495
'36 Buick 91 4 door trunk sedan......$525
'36 Buick 80-C convertible sedan......$545
'37 Buick 64 2 dr. side mount sedan..$595
5701 BROADWAY.

Ford 1937 Fordor Sedan.
Built-in heater, radio, built-in trunk, original blue finish, mechanical condition and upholstering like new. Reduced for quick sale. $50 down, balance $19 per month.
Mid-City Chev., 1147 Jackson

Ford Roadster, $84
Here is a real sport car. A bona fide '31 with '32 features. A clean one. Worth $150 in a few weeks. Today first buyer takes it for $84.
FELZ. 1132 DIVERSEY.

FORD—'37-85 COUPE; HEATER; GOOD tires; needs slight fender repair..........$260 POLLACK DE SOTO-PLYMOUTH DLR.
3520 ARCHER

FORD—LATEST '37-85 TUDOR TOUR. SEDAN. Built-in trunk, heater, radio, etc. Only $365. Guar. Terms. Trade. DODGE — BENDER-RIEGER, INC. — PLYM. 933 WASHINGTON-BLVD.

FORD 1937 TUDOR.
Original tires and paint, very low mileage, one owner, only..........$365
HARBOR MOTOR CO.
7733 COTTAGE GROVE, 79TH & VERNON.

FORD—'36 FORDOR SED. TRUNK. COMP. orig. finish; exc. tires; good running cond. thruout. Priced for clearance at $265. Inspect our stock of more than 40 other Fords and over 175 other makes, likewise reduced. CLARK-MAPLE CHEV. 1038 N. CLARK.

Ford '36 Tudor, $275.
VERY CLEAN; LOW MILEAGE.
Ford Dlr. 5960 Broadway.

HUDSON '37 SEDAN, $425.
A custom de luxe ½ cylinder 4 door trunk sedan, heater, elect. gear shift. Pass for new thruout—$100 down.
Chevrolet, 24th-Michigan.

La Salle '37, $645
4 Door Trunk Sedan.
La Salle Opera Cp., $645
'37 5 Pass. with Opera Seats.
Both cars checked and ready to go.
Your Car or 20% Down.
CHRYSLER
DEALER ON MICHIGAN.
2230 Michigan-av.
OPEN EVENINGS. VICTORY 7200.

La Salle Sedan, $295
There is no finer buy in Chicago than this beautiful Fleetwood body last '34 de luxe 4 door sedan. It's POSITIVELY a $400 value. Today, $295 the full price.
FELZ. 1132 DIVERSEY-BLVD.

LA SALLE '36 SEDAN, $445.
Radio, htr., defroster. 4 door de luxe trunk; pass for a new car. Op. eves.
2345 S. MICHIGAN.

LINCOLN ZEPHYR.
A choice of [8] 1937 Zephyrs in sedans and coupes, with one special, priced low as $495. Also 1936 maroon 6 pass. sedan for $395. See this 1938 sedan, 6 passenger town limousine; a rare value seldom found on the used car market. It cost new about $1,985. Save almost 50%.
CADILLAC
2258 Michigan—652 Madison, Oak Pk.
2015 E. 71st-st.—108 N. 1st-st., High. Pk.
4646 Washington—4110 Milwaukee
5201 Broadway—1810 Ridge, Evans.

LINCOLN-ZEPHYRS. REAL BUYS.
1938-'37-'36 4 DR. SEDANS.
Wide selection. All A-1 cond.
LAWDER BROS. 6900 VINCENNES.

LINCOLN-ZEPHYR—'38 4 DR. BLACK SEDAN; white wall tires, heater; excel. cond.; private owner. State 6795, 9-5 p. m.

LINC. ZEPH.—'37 4 DR. DE L. SED.; RAD.; like new. $550; tms. Gar., 1634 S. Pulaski.

NASH — '38 COUPE, ACTUALLY DRIVEN only few thousand miles. Looks and performs like a brand new car. Has heater and many convenient extras. Smart black. An unusually fine buy at only $495. STUDEBAKER BRANCH, 4653 Washington.

NASH LAF.—'37 4 DR. TRK. SED.; RADIO, heater, blast horns; full de l. eqpt....$495 NASH DLR., 1105 Chicago-av. in Evanston.

OLDS '38 SED., $645
De luxe 5 pass. 6 cyl. touring sedan, built-in trunk, radio, heater, defrosters, blast horns, elec. clock. Orig. cost $1,196. Sac. $645. Your car down, bal. 2 years; 7 day trial.
850 JACKSON-BL.

OLDS 1937, $495
De luxe sport opera seat 4 pass. 6 cyl. coupe, RADIO, HEATER, DEFROSTER, dual equipment. Also 1937 6 cyl. 4 dr. 5 pass. de luxe TRUNK sedan; like new throughout. Extras. Sacrifice.
Your car down, 2 years to pay.
DE SOTO-PLYMOUTH Dealer.
Corner, 2700 Madison.

OLDS '37 SEDAN, $565.
4 door trunk 6 cyl., equipped with radio, htr., safety de luxe steering whl. and equip., fog lites, etc.; pass for new in every respect. Op. eves.
Chevrolet, 24th-Michigan.

OLDS.—'36 SEDAN, $365.
6-cyl., 5-pass. de luxe; dual equipped.
OLDS. DEALER. 3000 LAWRENCE-AV.

Olds '37 5 P. Trunk Sedan.
Must see to appreciate. Priced low.
KROLL, Dodge-Plymouth. 1414 W. 63d.

OLDS—'36-6 2 DR. TRUNK SEDAN; RADIO, htr., defroster fan, spot. it..........$395 NASH DLR., 1245 Chicago-av. in Evanston.

OLDS—'38-8 SEDAN; FULLY EQPD...$765 KAILER YOUNGQUIST, 5043 Broadway.

OLDS.—1937 TRUNK SEDAN..........$545 Gerwig Nelson Buick, 8443 S. Ashland.

OLDS—'37 DE L. COUPE; RADIO, ETC.; driven little. Must sacr., best offer. Irv. 0106

OLDS.—1935 SEDAN; 4 DR., RADIO, HTR., trunk, etc.; $200. 1647 S. Crawford.

Packard '37-120, $545
De luxe 4 door trunk sedan, heater, spot lite chrme whls., wh. wall tires, blk. fin., must be seen to be appre.
Chevrolet, 24th-Michigan.

PACKARD—120 5 PASS. COUPE, 1936 FINished sparkling Brewster Green. Has heater and wealth of extras. A really beautiful car in excellent mechanical condition. Bargain at $425. STUDEBAKER BRANCH, 1836 RIDGE EVANSTON.

Packard '36-120, $425
Truck Sedan with radio, heater. The tires, paint, and motor are perfect. See it today. PACKARD DEALER. 6101 N. WESTERN.

— — PACKARD—'36 SEDAN, $425. — — Like day it left factory. Terms. COOK COUNTY FINANCE, 1340 W. 63D.

PACKARD—'38 TRK. 6 CYL. SED....$725 Nash Sales, Inc. 238 E. 24th-street.

USED AUTOMOBILES FOR SALE.

James F. Goodwin

DODGE-PLYMOUTH DLR.
'37 Dodge 4 dr. trk. sed..$450
'37 Pontiac '6' 2 dr. sed.. 450
'37 Dodge bus. coupe..... 400
'37 Plym. bus. coupe..... 385
'37 Chev. mas. bus. cpe.. 375
'36 Dodge 5 pass. sed..... 325
'36 Plym. de l. trk. sed.. 300
'35 Plym. 4 dr. sed........ 225
'35 Pontiac 2 dr. sed....... 200
'35 Ford fordor sed........ 200
'34 Chev. mas. 2 dr. sed.. 180
'34 Chev. mas. bus. cpe.. 150
'34 Ford de l. coupe....... 140
'32 Olds "6" bus. cpe..... 100
5719 BROADWAY

PACKARDS

1936s and 1937s
All Models and Body Styles.
Fully equipped. Thoroughly reconditioned.
Big Reduction on These cars while they last!
Packard-South Shore
1441 E. 75th. Mid. 7272.

'Beverly Hills' Trade-ins
1938-1937-1936-1935.
FORDS, PLYMOUTHS, CHEVROLETS. O. K.'D COUPES, COACHES, TOWNS, SPORT SEDANS.
Your car down payment, bal. 18 months.
Southwest Chev., Inc.,
9220 S. Ashland. Ced. 3500.

PACKARD '37, $495
De luxe 5 pass. touring sedan, built-in trunk, radio, heater, defroster. Sac. $495. Your car down, bal. 2 years; 7 day trial.
850 JACKSON-BL.

PIERCE ARROW
1933 4 dr. sedan, heater; radio; side mts. Today's real bargain. Liberal terms. 2420 S. MICHIGAN.

PLYMOUTHS.
1938 Trunk Sedan, $490.
1937 Trunk Sedan, $395.
1936 Trunk Sedan, $295.
1935 Trunk Sedan, $240.
Burke Ply., 6445 S. Western.

PLYM.—'37 DE L. 4 DR. TRK. SED. SPOTless interior, beau. finish without a scratch indicates careful handling and low miles; sharply reduced to $435. Ply. '36 4 door sedan, equally clean, $295. Inspect our stock of 20 other Plyms. More than 200 other makes likewise repriced for clearance. CLARK-MAPLE CHEV. 1038 N. CLARK. For 19 years always more for your money.

Plymouth Sale at Felz
2 1938's, 12 1937's, and 7 1936's in sedans, coaches and coupes, featuring a de luxe '36 4 door trunk sedan at only $295.
FELZ, 1132 DIVERSEY-BLVD.

PLYMOUTH '38 SED., $445.
Full 5 pass. sedan trunk comp. dual equip., only $100 down.
Chevrolet, 24th-Michigan.

PLYMOUTH—1933 P. D. 4 DOOR SEDAN; to be sold for storage. Grenshaw Garage. Seeley 0767.

PLYM.—'36 DE LUXE SED.; WONDERFUL cond. at sacrifice. Delaware 0810.

PLYM.—'37 TRUNK SED.; HEATER; LIKE new. $385. Newberry, 1025 N. Clark-st.

PLYMOUTH—'37 COUPE; PERFECT COND. $395. Garfield Motors, 2 E. Garfield.

P-O-N-T-I-A-C-S.
BRAND NEW '38 PONTIAC.....DISCO'NT
1938 PONTIAC SEDAN; TRUNK.....$595
1937 PONTIAC TRUNK SEDAN........ 475
1936 PONTIAC SEDAN; TRUNK....... 325
1935 PONTIAC SEDAN; TRUNK....... 245
1935 PONTIAC COUPE.............. 245
1934 PONTIAC SEDAN; TRUNK....... 195
1933 PONTIAC SEDAN; ONLY........ 145
1933 PONTIAC COUPE; ONLY........ 145
FITZPATRICK'S. 7727 S. ASHLAND.

PONTIAC '37, $495
4 door 5 pass. de luxe sedan; trunk, built-in radio, heater, loads of extras. Just like brand new. Original cost $1,182. Sacr. $495. Your car down, bal. 2 years; 7 day trial.
850 JACKSON-BL.

PONTIAC—'36 DE LUXE 5 PASS. SEDAN; trunk, heater; sacrifice..........$285 POLLACK DE SOTO-PLYMOUTH DLR.
3520 ARCHER

PONTIAC 1937—$475.
De l. 4 door trunk sedan, fully equipped.
OLDS DEALER. 3000 LAWRENCE.

Pontiac '37 Sed., Radio..$485
S. E. Corner 76th-Halsted.

PONT.—'35 DE L. 4 DR. SEDAN......$295 $45 or your car down, balance to suit. GROSSINGER PONTIAC. 2658 Lawrence.

— — PONTIAC—'36 6 CYL. $395 — — 4 door sedan touring radio, heater. Reliable Motors. 2247 S. Michigan.

REO '34 SEDAN, $165.
6 cylinder, 4 door, black finish; looks and runs like new; $20 dn. Op. eves.
2345 S. MICHIGAN.

STUDE. 1937, $425
5 pass. 6 cyl. de luxe trunk sedan, built-in radio, overdrive, high grade cord upholstery. This car is just like new. Sacrifice..........$425
Your car down, bal. 2 years. Always open.
3939 Washington-bl.

STUDEBAKER SPECIALS.
1933 5 pass. sedan..........$125
1936 5 pass. sedan..........$365
1936 trunk 2 dr. sedan......$365
HILL MOTORS-PACKARD,
640 MADISON-ST. OAK PARK.
4550 WASHINGTON. CHICAGO.

STUDEBAKER—1937 PRESIDENT SEDAN. This is the aristocrat among cars. Powerful 8 cyl. motor that's smooth and quiet. Luxurious interior and fittings. Equipped with radio, heater, fender lights, de luxe equipment throughout, etc. Rich tan finish. Unusually fine value at our reduced price of $595. STUDEBAKER BRANCH 4653 Washington.

STUDEBAKER—COMMANDER 1938 SED.; used very little; a beautiful black car with heater and many convenient extras. This is really worth a personal inspection and demonstration at once. An expensive car at a down-to-earth price. $685. STUDEBAKER BRANCH, 6335 BROADWAY.

STUDE. '37 SEDAN, $445.
Dictator 6 cylinder, full 5 pass., trunk. de luxe equipment. Like new.
Chevrolet, 24th-Michigan.

Terraplane '36 4 Dr., $335.
A custom sedan, trunk, dual de luxe equipped., blk. fin., looks and runs like new; low mileage. See it today.
Chevrolet, 24th-Michigan.

TERRAPLANE—'37 4 DR. DE LUXE SEDAN; electric hand de luxe equipt......$425 MIDWAY PONTIAC. 6035 Cottage Grove.

TERRA.—'37 SED. LIKE NEW. EXC. MOT. $85 for equity, bal. due $300. Nev. 8488.

Willys '37 De L. Sedan, $295.
4 door, heater, looks, runs like new.
Chevrolet, 24th-Michigan.

AUTOMOBILE HOUSE TRAILERS.

For Sale.

COME TO THE FACTORY TO BUY YOUR trailer. Save $300. 2441 S. Michigan.

NEW AND USED—ALL TYPES. FINANCED to suit you. 7424 Stony Island. Dor. 5001.

Wanted.

WTD. FOR CASH—HSE. TRAILER. NOT more $200. Lemont 475 12-2 p. m. Boyle.

WANT STANDARD HOUSE TRAILER. GD. cond. Must be reas. Sag. 5103, 6-7 p. m.

MOTORCYCLES AND BICYCLES.

WAREHOUSE DISPOSAL OF REPOSSESSED and traded in bicycles; $3.95 up; terms. 1339 S. Cicero. Open eves. and Sun. 2 p. m.

BARG.—NEW-USED BOYS'-GIRLS' BALL'N bicycles. 3606 Lawrence-av. Jun. 2078. Op. eve.

AUTO TIRES.

GUAR. FIRST LINE TIRES AT DEALER cost plus 50c for mounting. Milwaukee-Devon Serv. 6367 Milwaukee. New. 3366.

NEW U. S. ROYAL 2DS—SAVE UP TO 50%. SERLIN TIRE CO., 1400 S. MICHIGAN.

MOTOR TRUCKS.

For Sale.

"Ruby Has the Trucks"

Cabs and Chassis.
[Include duals and helper springs]
1938 Chev. 157" | 1937 Chev. 131"
1937 Chev. 157" | 1937 Ford 157"
1936 Chev. 131" | 1936 Chev. 157"
1933 Stewart 145" | 1935 Stude. 165"
1931 DIAMOND T WITH 5TH WHEEL. BODIES AVAILABLE.

½ Ton Pickups.
1938 DODGE | 1936 CHEV.
1937 FORD | 1929 FORD

½ Ton Panels.
1938 DODGE | 1936 DODGE
1937 CHEV. | 1936 CHEV.
1935 CHEV. | 1934 CHEV.
1936 FORD | 1935 FORD
1934 FORD | 1934 INT'N'L

1½ Ton Panels.
1936 CHEV. | 1937 FORD
1933 G. M. C. | 1934 FORD
1929 WHITE | 1933 STEWART

1½ Ton Cab and Panels and Van Panels.
1936 CHEV. 1936 G. M. C.
1935 FORD 1934 FORD

¾ Ton Panels.
1937 G. M. C. 1937 TERRA.

Sedan Deliveries.
1938 CHEV. | 1937 FORD
1937 CHEV. | 1936 FORD
1936 CHEV. | 1934 FORD
1934 CHEV. | 1933 FORD
1931 CHEV. | 1931 FORD

1 Ton Panels.
9 Fords, Model A—As clean as a whistle. Perfect tires. In dandy mechanical condition.

Cab and Platform.
1937 FORD 157" DUALS.
Complete selection of 125 trucks from $35 to $595.
"Don't fail to see us before you buy a truck."
Ruby Chevrolet
7140-7158 Stony Island.
DORCHESTER 2306. OPEN TILL 10.

PLENTY OF TRUCKS
ALL MAKES AND BODIES. PRICED TO SELL.
General Motors Used Trucks,
FACTORY BRANCH,
1700 W. PERSHING. VIR. 1700.

CHEV. — '35 CHI. HIGH STAKE DUAL wheels; exc. tires; completely refinished; thoroughly rechecked. A real value at $285. Inspect Chicago's finest stock of panels, sedan deliveries, and pick ups at sharply reduced prices. CLARK-MAPLE CHEV. 940 Milwaukee.

— CHICAGO'S LARGEST SELECTION — of used trucks, dumps, stakes, chassis, 1 to 10 ton. Open Sunday. 2630 S. WABASH. CALUMET 5766.

B. & W. SPECIALS.
DUMPS, STAKES, PANELS, ETC. B. & W. FORD, 907 W. 35TH-ST.

Ford '36 ½ Ton Pickup, $250.
Like new in every way; hardly driven. 3520 ARCHER.

DODGES—'35 1-1½ TON PANELS. $225 UP. ROYAL SALES. DODGE DEALERS. 1747 Milwaukee-av. Arm. 8100. 1930 Milwaukee-av. Arm. 9167.

1 DIAMOND T 2 TON BURGLARPROOF truck; used for whisky delivery. Address P A 539. Tribune.

AUTOCAR—5 TON, ENGINE UNDER SEAT, with hoist and coal body. Virginia 0210. AUTOCAR TRUCKS, 1716 W. PERSHING.

BEST SELECTION OF USED DELIVERY trucks in Chicago. Panels, pickups. REO, 2255 S. WABASH. VIC. 6969.

FEDERAL 1937 18H 2 TON CAB AND chassis; 8.25 tires, duals; A-1 condition. Must sacrifice. 4548 S. McDowell-st.

'35 CHEV.—½ TON PANEL.......$75 DOWN Reconditioned, repainted, O. K.'d. Southwest Chev., 9220 S. Ashld. Ced. 3500.

— — MACKS—3½ TO 7½ TON DUMPS — — Keller 3333 Archer, Laf. 2004.

100 TRUCKS—$50 UP; EXPRESS, STAKES, dumps, pickups, panels. 3148 Ogden.

FORD—'38 SEDAN DELY. EVERY DETAIL 100%. Barg. Wright, 1101 N. Clark.

50 RELIABLE TRUCKS. $100 UP — ALL types. '30 to '38. 2641-47 W. Cermak-road.

Truck Trailers.

GROSS BETTER THAN $1,200 MO. HAULing refrigerated products; 2 yr. contract. Steady wk. assured; return loads. See us for units. Terms. Accept car as part paymt. 3913 S. Michigan. Bou. 6040. Open Sun.

MAN WITH TRACT. TO BUY TRAILER. Pay approx. $240 weekly. 2512 Archer.

Wanted.

WANTED IMMED.—5 TRACTORS TO PULL Co. trailers. Must be 2½ ton or better, late models only. Sleeper cab, regular run, good pay. 2 yr. contract. Monark Motor Freight System. 2299 S. Lumber-st.

AUTOMOBILES WANTED.

CASH! CASH! CASH!
PHONE US TODAY!
Our buyer will come out and pay you the HIGHEST possible cash price for your car or equity. 30 minute service. KEDZIE MOTOR SALES. 6144 S. KEDZIE.
PHONE: GROVEHILL 0180.

CASH FOR YOUR CAR
We pay off your notes and mortgages, give you cash or another car for your equity.
Col. 7180 4647 Madison

HIGHEST CASH PRICES PAID FOR CARS—Bring car and title. Take home cash. ALSO 7 PASSENGER.
2246 S. MICHIGAN.
OPEN EVENINGS TILL 10. CAL. 4437.

HAVE READY CASH FOR
Wrecked, burned, junk trucks, tractors, and cars. Martin's, 2036 Southport. Div. 2772

NEED 100 SMALL CARS AT ONCE FOR western buyer. Phone Keystone 2767 3838 N. Western-avenue. Open evenings.

RELIABLE DEALER WILL SELL YOUR car for you at your price; comm. 10% Time limit 10 days. J. Woolf, 2538 Michigan.

MOST CASH FOR YOUR CAR — IF YOU can't come in, call us, we'll come out. FAIRFAX 1426. 7557 STONY ISLAND.

WANTED—LATE MODEL USED CAR FROM owner only. Must be reasonable. Will pay cash. Mr. Johnson. Crawford 1647.

CARS WANTED—IN GOOD CONDITION Pay cash. 5444 Broadway. Longbch. 5875

TOP SPOT CASH FOR YOUR CAR OR eqty. We need cars. 8019 Cott. Gr. Abe. 0101

— CASH FOR USED CARS—NO DELAY — 6111 N. Western-av. Rogers Park 1008.

CASH FOR YOUR CAR OR EQUITY—QUICK service; liberal offer. 5928 N. Western-av.

WANTED LATE MODEL SEDAN FROM private party; cash. Longbeach 6836.

WANT LIGHT CAR—ANY MAKE OR MODEL. Pay all cash. Mansfield 6868. Smith.

SMALL LATE MODEL SEDAN. GOOD CONdition. Cash. Private. Keystone 7738.

LATE AND OLD CARS—ANY CONDITION. Also wrecks. Top money. Triangle 2234

CASH FOR LIGHT LATE MODEL CAR from pri. pty. 3717 N. Western. Jun. 2350.

WILL PAY CASH FOR USED CARS OR equity '33 to '38 models. Republic 3620.

AUTOS, TRUCKS TO RENT.

NEW CHEVROLET PASSENGER CARS — Chevrolet G. M. C. panel or stake trucks, ½ to 2 tons. Rent without driver by day, week, year. Low rates. DELaware 7272.

RENT-A-TRUCK BY HOUR-DAY-WEEK-YR ½ to 2 ton panel and stake bodies. Without driver. Low rates. Harrison 4806.

RENT MY NEW PLYMOUTH—4 WKS. OR less; drive anywhere. Reas. Ard. 2827.

AUTO REPAIRING, ACCESSORIES.

1939 License—Nothing Down,
20 months to pay! Complete repairs. Free towing and estimates. We never close. Eddie & Earl, 2536 Indiana. VICtory 4362.

1939 LICENSE AND REPAIRS FINANCED—Nothing down, 20 mo. to pay; everything from top to tires; towing; estimates free. 2509 MILWAUKEE. BELMONT 4844.

AUTO CREDITS.

$285 CREDIT FOR 1939 OLDSMOBILE 60 on North Town Motors, 6250 N. Western. Best offer. Hollycourt 8929.

TYPEWRITERS AND SUPPLIES.

TYPEWRITER, $9; ADDER, $27; MIMEOgraph, $19. Pruitt, 425 N. La Salle-street.

STENO. TYPE MACH. LIKE NEW, EXcept. barg. Priv. party. Hollycourt 7387.

ARTS AND ANTIQUES.

CLOSING OUT 100 FINE OIL PAINTINGS. Well known artists. Prices $25 and up. McBURNEY STUDIOS. 1521 E. 61st-street. Dorchester 1411.

AUTOMOBILE LOANS.

CASH IN TEN MINUTES

ON YOUR AUTO OR TRUCK.
20 MONTHS TO PAY.

Deal Direct with Owners.
Private Consultation Rooms.

WINTER-HIRSCH
20 YEARS IN SAME LOCATION.
1842 S. MICHIGAN
CALUMET 4290.

4 Madison-st. Oak Park.
VILLAGE 6996. AUSTIN 1243.
UNDER STATE SUPERVISION.
PLENTY OF FREE PARKING SPACE.

AUTO LOANS

No Insurance
No Recording Fees

IMMEDIATE ACTION, FRIENDLY COURTEOUS SERVICE, STRICTLY CONFIDENTIAL, CONVENIENT REPAYMENT TERMS.

SEVEN CONVENIENT OFFICES.
7 W. MADISON at State. RANdolph 8400
1 N. PULASKI [Crawford]. KEDzie 5900
OAK PARK PHONE: EUClid 6163
8 N. OGDEN at Madison. HAYmarket 4700
821 W. 63D near Halsted. ENGlewood 7800
1212 N. ASHLAND at Mil. BRUnswick 7800
4013 MILWAUKEE at Cicero. AVEnue 1400
4701 N. WESTERN at Leland. LONg. 2161
EVANSTON PHONE: GREenleaf 5100

LOCAL LOAN CO.
UNDER STATE SUPERVISION.
— — INLAND INVESTMENT PLAN — —
224 S. MICHIGAN. WABASH 2934.

BUSINESS OPPORTUNITIES.

Businesses for Sale.

AUTO REPAIR-WELDING SHOP—4 CAR equipt., estab. Best offer. Cap. 4069.

BARBER AND BEAUTY SHOP—ALSO FIXtures; new, used. Paidar, 1120 N. Wells-st.

BARBER SHOP—2 CHAIRS; ESTAB.; ON transfer cor.; liv. qtrs. 4405 Kimball.

BEAUTY SHOP FOR SALE — SUPPLIES, equipment. Cash. Easy terms. Catalog free. GIBBS & CO. 21 S. WABASH-AVENUE.

BEAUTY SHOP—BARG.; 3 OPRS. MOD fixt.; need cash; terms. 6422 N. Western

BEAUTY SHOP—N. W. SIDE; MODERN equip.; 2 oper.; living quarters. Kil. 1332

BEAUTY SHOP—EQUIPMENT ONLY 2 MO old. Except. barg. 3742 W. Chicago-avenue

BEAUTY SHOP—EST. BUSINESS; LOW rent; liv. qtrs. Sac. for cash. Nev. 6732.

BOX LUNCH ROUTE—EST.; FOR SALE. barg. to quick buyer. Write or apply to apt. 8 rm. 6. 122 West Locust-street.

CONFECTIONERY STORE—MUST SACRIfice. 25 year established business. Living quarters, steam heat. Columbus 3883.

CONFECTIONERY-SCH. SUPPLY SHOP—GD. bus. Est. 9 yrs. Reas. 1368 Wilson.

DAIRY AND SCHOOL STORE — DAIRY prod., candy, groc., school supplies. Across from school. Living rooms. $300 cash. 47 W. 104th-place, Chicago, Ill.

DEL.-GROC.—COR. LOC.; ALL ELEC.; LIV quart. pos.; stm. ht. Reas. Stewart 4609

DELIC.-ICE CR., CIG.—EX. COR. LOC. ELE refr. Liv. qtrs. 601 N. Monticello.

DEL.—NABORHOOD STORE; BEAU. RMS.; baths; gd. bus. low rt.; rare barg. 811 W. 62d.

DRESS, INFANT, ACCESS. SHOP—GOOD loc.; reason. rent. Owner sacr. Arm. 7227.

DRESS SHOP—WELL ESTABLISHED. MODerately priced. 1723 Chicago-av.

DRUG STORE—N. W. SIDE; EST. 9 YRS.; good stock and fixtures; excel. loc. for German or Polish-American. Pal. 10422.

FOUNDRY—NONFERROUS AND PATTERN shop; located in Chicago; completely equipped for immediate production. Reasonable, or rent. Address P Y 214. Tribune.

GAS. STA.—SUBSTANTIAL YEAR AROUND business; will do 12,000 gals. spring-summer; low rent; major gas; concession to good operator. Very reas. 2428 Cottage Grove.

GAS STA. — SUPER SERVICE, 3 ENCL. pits; great opp. 83d and Muskegon-avenue.

GAS STA.—WELL EQUIP. HTD. WASH and grease rack; lease. 5101 W. 25th-st.

GAS STA. — GREASE, WASH; 3-STREET loc.; long lease; terms. 91st-Vincennes.

GROCERY-MEAT MARKET—SOUTH SIDE; modern up-to-date store, estab. 14 yrs., doing $1,200 weekly cash; must sell immediately. Address S L 147, Tribune.

GROCERY, FRUIT MKT.—CLEAN, COMPL. stock, fixt. Must sell this week. Sun. 3862.

GRO.-MT MARK.—MIDWEST; LOW RENT; el. frig.; gd. bus. $1,500. 5354 S. Ashland.

GROC.-FIXT.-STOCK—BEAUTY SHOP EQPT 2 flr. lvg. qtrs., ea flr. Park Ridge 597.

GROC.—EST. 12 YRS.; HIGH CLASS NEIGHborhood. Very reas. Rep. 3838. George.

HAMBURGER LUNCH STAND—ACROSS 2 dance halls, de luxe theater. Liv. quar. Invest. this opport. 6354 Cottage Grove.

HAMBURGER-LUNCH — OPPOR. FOR 2; low overhead. Reas. 4427½ N. Broadway.

HAND LAUNDRY—WITH 3 LIVING RMS.; good bus. location. Kedzie 1493.

JEWELRY ST.—SAC. WITH, WITHOUT stock. Est. Gd. opp. watchmkr. Irv. 0027.

LADIES' AND CHILDREN'S WEAR SHOP—Busy hotel loc. Must sell on acct. of sickness. Reas. 4137 Sheridan-rd.

LUNCHRM.—EST. BUS., LIV. QTRS. LOW rt. Very reas. Must sacr. 5630 S. Halsted.

MEAT MARKET—GD. BUS., OWNER CAN'T handle. M. Kadiecik. Ave. 2200.

MEAT MARKET—ONE MAN SHOP. CALL between 9 and 11 a. m. Austin 1478.

NEWSSTAND LOC.—IRVING PK. AND CENtral-av. Apply 826 S. Bishop, 2d.

PRINTING PL.—108 N. DEARBORN, RM. 403, bal. of mtg., sm. dn. paymt. Low rt.

PRINT SHOP COMP.—8X12, 12X18 AUTO. C. & P. Bargain. Address S K 236, Tribune.

RESTAURANT — NEW, MODERN EQUIPment; seats 30; open grill, steam table, waffle irons, etc.; opposite movie; no reas. offer refused. 2466 E. 75th-st. Sag. 1061.

RESTAURANT—1½ BLKS. TO MERCHANdise Mart; seats 150; 32 ft. counter; owner must sell on account of illness. ADDRESS C G 122. TRIBUNE.

RESTAURANT—EST. 14 YRS. OWNER GOing to Sweden. South Shore 5791.

RESTAUR.—VALUE $10,000; SACR. FOR $2,500 mtg. Manxi, 160 N. La Salle, R. 425.

ROOMING HOUSE, BUILDING AND BUSIness, 6 flat divided in 18 kit. units; near 63d, east of Cottage. Complete. $12,000; $3,000 cash. Randolph 9121.

RMG. HSE.—45 RS.; BEAU. FURN.; RENT $260. Heat free. Income $750. Pr. $6,000. Donald F. Capps Co., 61 W. Schiller-st.

RMG. HSE.—43 R.; WOODLAWN, INC. $700. Rt. $185, 4 y. l. All refr. Pr. $3,750. Tms. Steinbock & Alexander. 160 No. La Salle.

RMG. HOUSE—11 RMS. AND GAR.; WELL furn.; good loc.; rent $55. Linc. 3486.

RMG. HSE.—46 RMS., LSE. 5 YRS. NETS $250. Req. $2,500. De Woskin Co. Sta. 9891

RM. HS.—25 R.; INC. $300 MO.; LAK. V. D.; gd. lse.; barg. 2839 N. Clark. Bit. 2584.

ROOMHSE.—COR BLDG., 11 RMS., 2 STRS.; industrial dist. Cheap. 811 W. 62d.

SHOE REPAIR—EXCEL. LOC. AVER. BUS. $65. Rent $15. Reas. 4946 Berteau-av.

TAVERN — REFRIGERATED, COMPLETE fixtures, etc. Low license paid til July; low rent; club next door. Must sell account other bus. Bargain. Summit 872.

TAVERN—GOOD CONDITION; COMPLETEly equipped. St. Charles and Mannheim-rds. Bellwood, Ill. Junta Tavern.

TAVERNS—[2], WELL LOC. FULL EQPT., doing bus. Fixt. dealer has taken in trade. Will sac. Dor. 1585.

TAVERN—HYDE PARK, EST. 4 YRS.; GD. bus.-fixtures. Low rent. Leav. city. $3,500, terms. Address S G 173, Tribune.

TAVERN—BEAUT. FIXTURES, EXC. LOC. Nr. Crawford-North. Mer. 1697.

USED CAR LOT—EST. 4 YRS., OPERATED winter and summer. Large office, elec. lights, signs and equipment. Northwest Auto Row. Address P X 60, Tribune.

If the kind of store or business you want is not offered for sale today, why not advertise in the Business Opportunity Wanted Column? Stop in today at the Tribune Want Ad office, Madison and Dearborn streets, or call Superior 0100. Ask for an Ad Taker.

Distributors.

INDIVIDUAL WHO CAN FINANCE OWN stock and accounts, to sell new rubber lining for concrete in damp basements and other places; coating applied like paint, waterproofs concrete, not attacked by cleaning compounds, petroleum oils, alcohol, cocktails, acids, or alkalies. Market is wide as this coating will stick to damp concrete. Decorative colors suitable for recreation rooms, sunrooms, terraces, hospitals, hotels, stores, restaurants, bars, etc. Shipments small as large orders shipped direct from factory. Please give phone number where you can be reached Thursday, March 2d, and Friday, March 3. Address G X 41, Tribune.

POLISH SPEAKING MAN FOR IMPORTED Polish Food Product. Sold to every grocery, bakery. Needed good personality, small capital. ADDRESS P S 545, TRIBUNE. Give phone if possible.

Concessions, Locations, and Leases.

GAS STATION FOR RENT—FULLY EQUIPD. Good S. S. loc. Vincennes 10350.

DELICATESSEN-GROC.—4 RMS., BATH, RT. $20. Gd. bus. Gd. loc. Reas. Arm. 3894.

BUSINESS OPPORTUNITIES.

Concessions, Locations, and Leases.

WILL TURN OVER FULLY EQUIPPED kitchen in first class tavern and night club to responsible chef, with small investment. Must be able to turn out good food. Opportunity for right person. Apply eves. McLaughlin's, 1958 North-avenue.

10 APT. CORNER; STEAM HEAT; NEAR Fullerton L station. All furn.; refrigerators included. Suitable for rooming house. $225 per month. Lincoln 5138.

Exc. Opp. to Take Over
ESTAB. WKLY. DANCE.
Beau. South Side ball room. Dor. 6207.

HAVE FINE HALL—GD. OPPTY. FOR PROmoter. Nor. Side. Address S A 354. Tribune.

Job Lots.

4,000 CHEESE SLICERS, NEW. $4.50 EA., now $1.50; 300 desk and boudoir lamps, 55c ea. 4554 Bway., Rm. 374. Lon. 8166.

Business Service.

IF YOU CANNOT SELL YOUR BUSINESS for all cash, sell on time and we will buy your mortgage. No commission. E. EDWARDS, 9 W. Washington. Fra. 1966.

Business Equipment.

COMB. FREEZER AND 60 GAL. HARDENing cab. $595. Also 60 gal. dispenser, $300; in use 4 mos. 4519 S. Harlem, Berwyn

Manufacturing.

CAN OFFER TO ESTABLISHED BUSINESS production facilities and some capital if needed. Wood products assembled units, etc. Address J 155, Tribune.

Wanted.

I'LL BUY FOR CASH
Your estab. bus. Prefer all or part of manufacturing bus. which can be moved to my establishment. Address F A 118, Tribune.

A-1 IGNITION-REPAIR MAN, WANTS gas station, 4 bays or more, have complete ignition-repair equip. 15 years' exp. Address S K 291, Tribune.

PRINTER—OF OLD EST. FIRM, NR. N. S., with savings acct. of $37,000 for past 3 yrs., wants to go in bus. with party of same standing. Address S H 68, Tribune.

BEAUTY SHOP—ON S. SIDE, WITH LIVing quarters. Must be bargain, private. Vincennes 5592 between 12-3 Wednesday.

CASH FOR STORES, JOB LOTS, ALL KDS. mdse. R. Wilson, 4554 Bway. Lon. 8166.

WILL PAY CASH FOR MDSE. STOCK—Partial or whole. Address S J 76, Tribune.

CASH FOR STORES AND MERCHANDISE—L. Goodman, 672 Roosevelt. Canal 8625.

RENTAL LIBRARY AND BOOKSHOP; NR. N.-N. side. Address S K 306, Tribune.

STORE AND BAR FIXTURES.

GROCERY CHAIN STORE HAS SURPLUS shelv., cereal cases, counters, steel veg. racks; price low; 617 Hobbie-st. Lin. 0020.

STORE-TAVERN FIXTURES; HAMBURGER lunch equip.; big stock; new, used; lowest price. Chas. Bender Co., 608-14 W. Jackson.

FIXTURES FOR RETAIL MILLINERY store; mirrors, stands, tables, chairs, etc. Barnett's Millinery, Inc., 29 W. Jackson.

6 AND 8 FT. DOUBLE DUTY COUNTERS. Also all porcelain 15, 20, and 30 cu. ft. refrigerators; very cheap. 2210 W. Roosevelt.

FOR SALE, CHEAP—70 BEACON MERchandisers. Address Mrs. William L. Becker, 1576 Locust-st., Dubuque, Iowa.

TAVERN AND RESTAURANT FIXTURES—Reasonable. Mansfield 0664.

HAIR DRYERS, $10; DRESSERS, $8; WAVing mach., $50. Paidar, 1120 N. Wells-st.

8X8 COOLER; 12 FT. CEREAL COUNTER; 6 ft. cases. 6257 West Roosevelt.

FUR VAULT, 6X4; WINDOW REF. AND fix., showcases, wall cases. 2857 N. Clark.

HOUSEHOLD FURN.—TAVERN FIXTURES; cheap. No brok. Stetson. 4803 Wellman.

1 MODEL K 15 HOBART ELECTRIC MIXer, A1 condition. 2309 East 79th-street.

MUSICAL INSTRUMENTS.

Pianos and Players.

Steinway Grand Piano,
REFINISHED; LOOKS LIKE NEW, PRICED VERY LOW TO MOVE AT ONCE. PAY $3 PER WEEK. SEE OR PHONE MR. VAN SWERINGEN. HARR. 4010. TODAY, 9 A. M. TO 5 P. M. W. W. KIMBALL CO., 306 S. WABASH.

—SMALL USED PIANO REDUCED TO $35—Terms, 30c week. Bargain at private Fireproof Piano Warehouse, South Ashland-avenue and 39th-street. Open until 9 p. m.

BARGAIN—SLIGHTLY USED SMALL PIANO reduced for quick sale to $39. Terms, P. A. Starck Piano Co., 234 South Wabash-avenue. Open evenings.

STEINWAY UPRIGHT SPINET TYPE — Like new. Want reliable party to take over. $1.50 wk. Mr. Russell. Har. 1999. BALDWIN PIANO CO. 323 S. WABASH.

NEW WALNUT SPINET PIANO........$159 Sacrifice; mahogany Louis XV grand, VICTOR STORAGE. 4809 W. LAKE-ST.

WALNUT CONSOLETTE—JUST LIKE NEW for $166, bal. on acct. Cash $125. $5 mo. WYMAN'S, 604 Republic Bldg., 209 S. State.

RECONDITIONED MASON & HAMLIN AND Steinway Grands. Reasonably priced. CABLE PIANO CO. 303 S. Wabash.

BEAUT. GRAND PIANO—POPULAR MAKE; like new; $125. 1510 N. Clark-street.

SAC. SMALL STEINWAY GRAND PIANO. Also grand piano, $125. 6243 W. Grand.

BEAU. SMALL GRAND—WALNUT FINISH. Reas. 1 wal. spinet. $135. 3234 W. Harrison

STEINWAY GRAND, MODEL L, WALNUT, prac. new. Barg. Berman. 3121 Lawrence.

SAVE ON REBUILT PIANOS—TERMS. LYON & HEALY, 243 S. WABASH.

CLOSING OUT SPINETS, GRANDS, MIDGETS. $95 up. Stewart, 2408 W. North-av.

WANTED—USED GRAND PIANO FROM priv. party. Pay cash. Merrimac 2811.

A. B. CHASE SPINET—SHOWROOM. $175 Moist Piano Co., 5th floor, 209 S. State.

FLOOR SAMPLES SPINET PIANOS. Trades or cash. Merrimac 4026.

Wind, String, Etc.

I SELL GUAR. VIOLINS AT LOWEST prices in Chicago. JAHN 4347 Lincoln.

TRAVEL.

Buses.

ALL-AMERICAN BUS LINES
ROUND TRIP EXCURSION FARES.
Los Angeles, $54.15. New York, $17.95
Columbus, $7.50. Dallas, $20.40. Detroit, $5.
St. Louis, $8. FREE MEALS.
514 S. WABASH. WABASH 8301

FRANKLIN 0303.
Round Trip Fares: St. Louis, $6; Detroit, $5.
BUS INFORMATION BUREAU.
215 N. STATE.

Automobiles.

BOTH READERS AND ADVERTISERS ARE urged to exercise caution in arranging automobile transportation with unknown individuals. Credentials are changed.

CALIF. OR SEATTLE, NEW CARS—DRIVE independently. Part gas. Open eves., Sun. Saunders, 25 W. Lake-street. Central 1078.

DRIVING TO L. A.—TAKE 2; NEW PLYM.; shr. exp. [illegible]

LEAVE AT ONCE LOS ANGELES. SAN Fran. '39 Chev., take 3. [illegible]

DRIVING TO CALIF. CAN LEAVE IMmediately. Take 2. [illegible]

INTERNE WILL DRIVE CAR TO FLORIDA for free trans. Ardmore 3327.

DRIV. LOS ANGELES—'39 SEDAN; take 2; share expenses. [illegible]

DRIVING NEW DODGE—MIAMI; TAKE 3; share expenses. [illegible]

BUSINESS DIRECTORY.

Furniture Repairing & Upholstery.

KEDZIE UPHOLSTERING—2 PC. SUITS covered, $15; chairs, $5; fabrics, $3; work guar. 4526 N. Kedzie. Key. 3027.

Moving and Storage.

TRANS-AMERICAN INSRD. COAST-TO-CST. Full-part load. 540 W. 59th. We. 6900.

— LONG DISTANCE—REDUCED RATES — Padded compartment—insured. Van. 8. 3878.

Painting and Decorating.

ROOMS PAP., $3.50 UP; CEIL. CALC., $1.50 up; all mat. incl.; 20 yrs.' exp. Lake View 9735.

Piano Tuning.

PIANOS TUNED $2.50—24 YRS.' EXP.; REpairing. Pianos repaired. [illegible]

Rug Cleaning.

$1.25 9X12 DOM.—CLEAN BOTH SIDES like new; all wk. guar. A. C. Rug. Kil. 5336

9X12 ONLY $2.50 9X12 [illegible] The Federal Rug Co. [illegible]

$1.25 9X12 THOR. CLEANED BOTH SIDES; exp. rep. [illegible]

9X12 DOM. RUGS—REG. $3 [illegible] $1.50. Certified Rug Co. Hollycourt 3627.

LEGAL NOTICES.

NOTICE OF ANNUAL MEETING OF HOLDERS OF VOTING TRUST CERTIFICATES REPRESENTING STOCK OF LACLEDE POWER AND LIGHT COMPANY.

Notice is hereby given that the annual meeting of the holders of Voting Trust Certificates representing stock of Laclede Power and Light Company, a Missouri corporation, which Voting Trust Certificates were issued pursuant to a Voting Trust Agreement dated the 24th day of December, 1926, will be held at the office of Laclede Power and Light Company, 1017 Olive Street, St. Louis, Missouri at 11:00 o'clock A. M., on Monday, March 13, 1939, for the purpose of voting the Voting Trust Certificates at the annual stockholders' meeting to be held March 23, 1939, in accordance with the provisions of said Voting Trust Agreement.

[illegible]
FRANCIS W. MATTHEWS,
NEILL RICHARDS,
Voting Trustees
[illegible] dated December 24, 1926.

St. Louis, Mo.
March 1, 1939.

WANTED TO BUY.

CASH FOR GUNS, GOLF CLUBS, CAMERAS, binoculars. KEENE'S, 609 S. Halsted.

CASH FOR GUNS, RODS, REEL, CAMERAS. Henry's, 535 Maxwell. Open Sun. Can. 0992.

Green and Kelly Nominated by Landslides—1,200,000 Vote Sets Record for Chicago Primaries

[TRIBUNE Photo.]

A kiss for a winner. Mrs. Dwight Green congratulating her husband in his headquarters at the La Salle hotel after he won Republican nomination for mayor. (Story on page 1.)

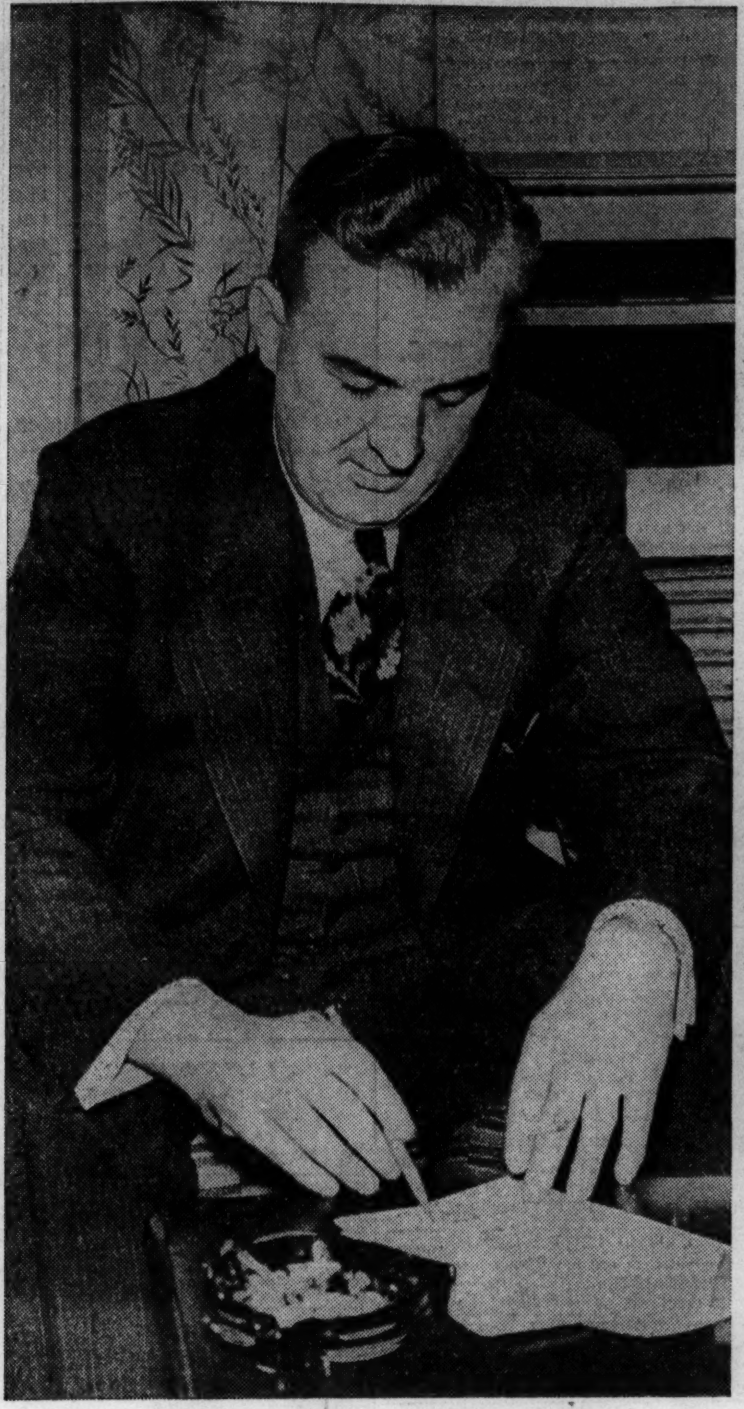

[TRIBUNE Photo.]

A loser. Thomas J. Courtney, who opposed Mayor Kelly for nomination, tabulating results at Sherman hotel.

[TRIBUNE Photo.]

Another winner. Mayor Kelly and Mrs. Kelly as they visited polling place in their home precinct, the 24th of the 4th ward, yesterday to cast their ballots. (Story on page 1.)

[TRIBUNE Photo.]

After the battle, Dwight Green, choice of the Republicans to oppose Mayor Kelly in the April elections, took off his coat and relaxed in his headquarters when his nomination by a large majority became apparent with mounting returns last night.

[Associated Press Photos.]

Smiles and cheers for mayor at headquarters. Left to right (front), Chairman P. A. Nash, Sanitary Trustee J. M. Whalen, Representative A. J. Sabath (behind Kelly's right shoulder), Mayor Kelly, Treasurer John Toman, and J. M. Slattery.

Wrecked street car in which six passengers were killed and about 40 persons injured when its brakes failed and it ran wild, striking tree, in Boston yesterday.
[Associated Press Wirephoto.] (Story on page 10.)

Al Capone's mother and his brother, Ralph, in Los Angeles. She visited Capone at Terminal Island prison.
[Acme Photo.] (Story on page 12.)

Nine of U. of Chicago co-eds nominated for year book. Clockwise, starting with bottom girl: Jean Phillips, Charlotte Rexstrew, Pat Warfield, Barbara Phelps, Jane Jungkunz, Harriet Lindsay, Marian Jernberg, Dorothy Weadrick; center, Jean Peterson. (Story on page 18.)